



THERMOGRAPHY REPORT 2.

**151 Durham Dr,
Havelock North.**



Report Information

Customer	Whistle Trustee Ltd
Site Address	151 Durham Dr, Havelock North
Contact Person	Nic Goodman
Phone Number	021980545
Thermographer	Aaron Bryant
Weather	Overcast - med to heavy rain during the last week.
Date	Content

Disclaimer

All inspections (verbal or written) are my opinion of the thermal images and are valid for the time of inspection only, due to various conditions outside of my control which may affect the condition of the object after the time of inspection.

All thermal anomalies that are outside standard parameters are subject to further investigation by the client to confirm and repair any possible problems. Further investigation and/or repair should only be carried out by a licensed tradesman.

This inspection is only valid for the moisture/water load that was present on the building system at the time of inspection, by increasing or decreasing the amount of water/moisture on the building the resulting images could change.

Technology Used

Infrared Information

Infrared is an energy which can best be described as light we can't see. Although we can't see Infrared, humans can sense it as heat. All materials whose surface temperature is above absolute zero (-273 °C) emit infrared. Objects at temperatures found in buildings radiate heat almost entirely in the far infrared ranges. Thermal images sense infrared which varies with the temperature of the objects in view converts the infrared into temperature then translates the infrared data into an image that can be viewed. Generally, moisture will be cooler than the surrounding area and will show in the image generated as a different colour. In the Rainbow HC colour palette that I predominantly use, cold areas show as dark blue to black and hot areas are bright yellow to white. The FLIR Camera that Infrared Solutions Ltd uses can store up to 307,000 different temperatures readings in any one picture. When viewing the photos please also notice the temperature scale at the right-hand side of the picture as an indication of the temperature and the corresponding colour. External corners can be uninsulated and have more framing timber which will result in a colder line in the IR photos.

Moisture Meter Information

Moisture meter readings can vary depending on a number of factors and are not a qualified moisture measurement, further invasive inspection would need to be done to confirm findings but as a general guide for this Trotec T2000s moisture meter, readings of less than 40 are considered dry or normal, 40-80 is damp and over 80 is considered wet on most building materials. The Trotec T2000S moisture meter system can read up to 20-40mm deep. A baseline (normal) reading will be taken from the same material as close to the suspect area for direct comparison where possible. In most building envelopes and internal walls dry Gib would normally have a baseline reading of 10-20. Gib bracing sheets are hard to detect and increase all readings slightly, Gib that is fixed to strapping of a solid concrete exterior wall and foil backed Gib will also return higher measurements as a baseline. As with all dielectric moisture meters, metal will also increase readings and when in doubt inspector will check with a magnet. This inspector will consider all these variables before concluding whether an Infrared anomaly is a moisture issue or from missing, moved or compressed insulation allowing an increase in cold air to affect the image.

It is my experience that almost all of the homes I inspect show insulation faults of one form or another, until the introduction of infrared cameras to look at walls & ceilings there has just never been a way of seeing these defects before. This combined with the very high spec'd equipment that Infrared Solutions Ltd uses highlights these issues more than other inspections will.

Report Summary

	No infrared anomaly seen at the time of this inspection.
	Infrared and or moderate moisture meter readings suggest a possible moisture issue.
	Infrared and or high moisture meter readings suggest a moisture issue.
	Visual, infrared and moisture meter readings show a moisture issue.

Page	Location	Room	Area	Area Summary
6	Ground floor	Master bedroom	Ceiling / wall	
7	Ground floor	Master bedroom	Ceiling / wall	
8	Ground floor	Master bedroom	Ceiling / wall	
9	Ground floor	Master bedroom	Wall / floor	
10	Ground floor	Master bedroom	Window / wall	
11	Ground floor	Master bedroom	Window / wall	
12	Ground floor	Master bedroom - walkin closet	Window / wall	
13	Ground floor	Master bedroom - walkin closet	Window / wall	
14	Ground floor	Master bedroom - walkin closet	Window / wall	
15	Ground floor	Master bedroom - ensuite	Window / wall	
16	Ground floor	Master bedroom - ensuite	Wall / floor	
17	Ground floor	Master bedroom - ensuite	Wall / floor	
18	Ground floor	Master bedroom - ensuite	Window / wall	
19	Ground floor	Master bedroom - ensuite	Window / wall	
20	Ground floor	Office	Window / wall	
21	Ground floor	Office	Wall / floor	
22	Ground floor	Foyer	Ceiling / wall	
23	Ground floor	Foyer	Ceiling / wall	
24	Ground floor	Foyer	Ceiling / wall	
25	Ground floor	Foyer	Ceiling / wall	
26	First floor	Toilet	Window / wall	
27	First floor	Toilet	Window / wall	
28	Ground floor	Lounge	Ceiling / wall	
29	Ground floor	Lounge	Ceiling / wall	
30	Ground floor	Lounge	Ceiling / wall	
31	Ground floor	Lounge	Wall / floor	

Infrared Solutions Ltd

32	Ground floor	Lounge	Wall / floor	
33	Ground floor	Lounge	Window / wall	
34	Ground floor	Lounge	Window / wall	
35	Ground floor	Lounge	Wall / floor	
36	Ground floor	Lounge	Ceiling / wall	
37	Ground floor	Dining room	Ceiling / wall	
38	Ground floor	Dining room	Ceiling / wall	
39	Ground floor	Dining room	Ceiling / wall	
40	Ground floor	Dining room	Ceiling / wall	
41	Ground floor	Dining room	Wall / floor	
42	Ground floor	Dining room	Wall / floor	
43	Ground floor	Kitchen	Ceiling / wall	
44	Ground floor	Kitchen	Ceiling	
45	Ground floor	Kitchen	Window / wall	
46	Ground floor	Pantry	Ceiling	
47	Ground floor	Laundry	Ceiling / wall	
48	Ground floor	Laundry	Window / wall	
49	Ground floor	Garage	Door	
50	Ground floor	Garage	Door	
51	Ground floor	Garage	Window / wall	
52	Ground floor	Garage	Garage door	
53	Ground floor	Garage	Garage door	
54	Ground floor	Garage	Door	
55	Ground floor	Garage	Door	
56	Ground floor	Garage	Ceiling / wall	
57	Ground floor	Garage	Ceiling / wall	
58	Ground floor	Garage	Ceiling / wall	
59	Ground floor	Garage	Ceiling / wall	
60	Ground floor	Garage	Ceiling / wall	
61	Ground floor	Garage	Ceiling / wall	
62	Ground floor	Garage	Ceiling / wall	
63	Ground floor	Garage	Ceiling / wall	
64	Ground floor	Hallway	Ceiling / wall	
65	Ground floor	Powder room	Ceiling / wall	
66	Ground floor	Powder room	Window / wall	

Infrared Solutions Ltd

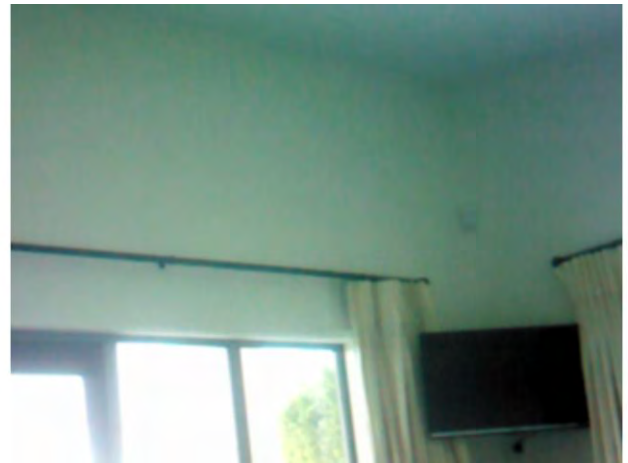
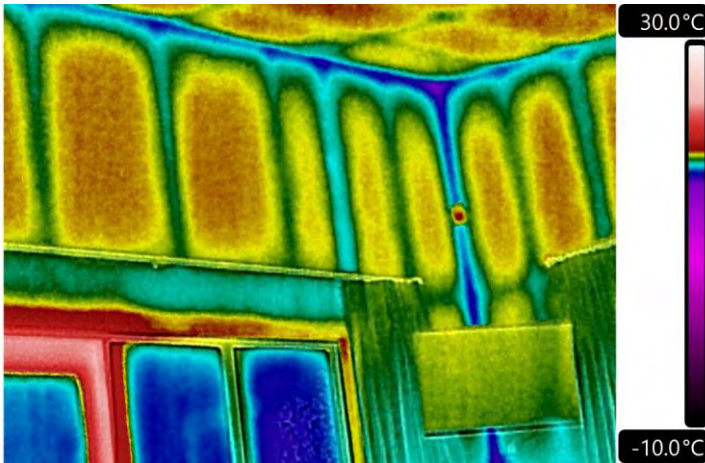

IR_19928.jpg | 20/05/2026 | 1:02 am

Building Information	
Location	Ground floor
Room	Master bedroom
Area	Ceiling / wall
Area Summary	

Comments and Recommendations

No infrared anomaly was seen in this image at the time of inspection.

Infrared Solutions Ltd

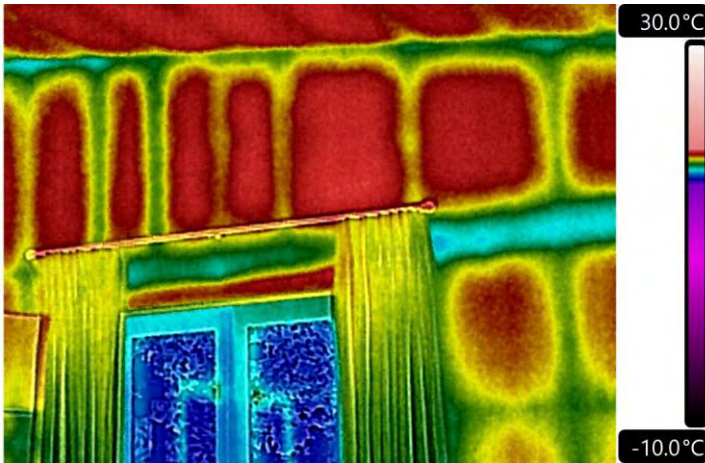

IR_19929.jpg | 20/05/2026 | 1:03 am

Building Information	
Location	Ground floor
Room	Master bedroom
Area	Ceiling / wall
Area Summary	

Comments and Recommendations

No infrared anomaly was seen in this image at the time of inspection.

Infrared Solutions Ltd

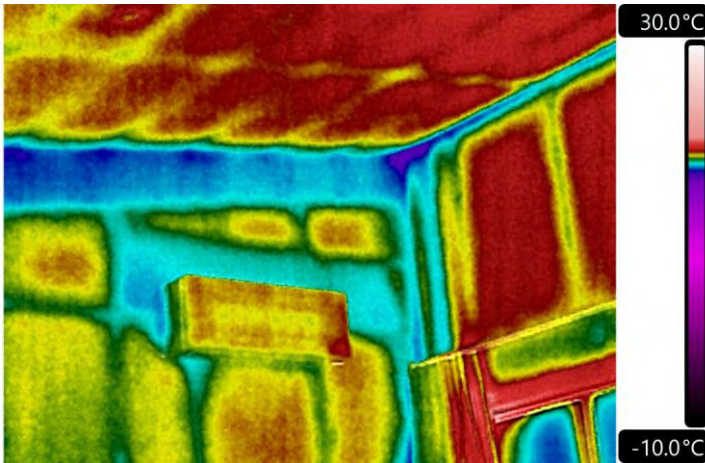

IR_19930.jpg | 20/05/2026 | 1:04 am

Building Information	
Location	Ground floor
Room	Master bedroom
Area	Ceiling / wall
Area Summary	

Comments and Recommendations

No infrared anomaly was seen in this image at the time of inspection.

Infrared Solutions Ltd

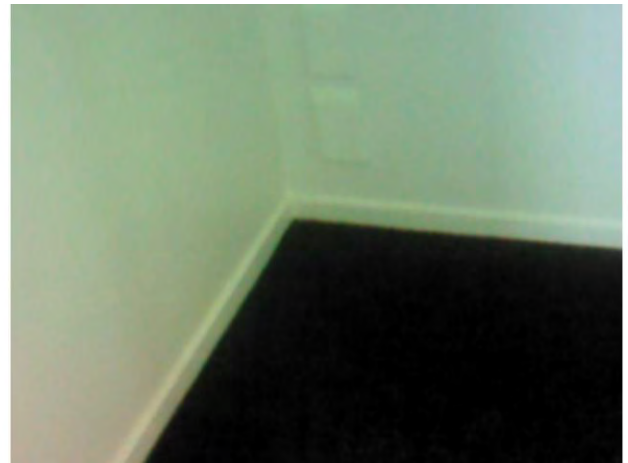
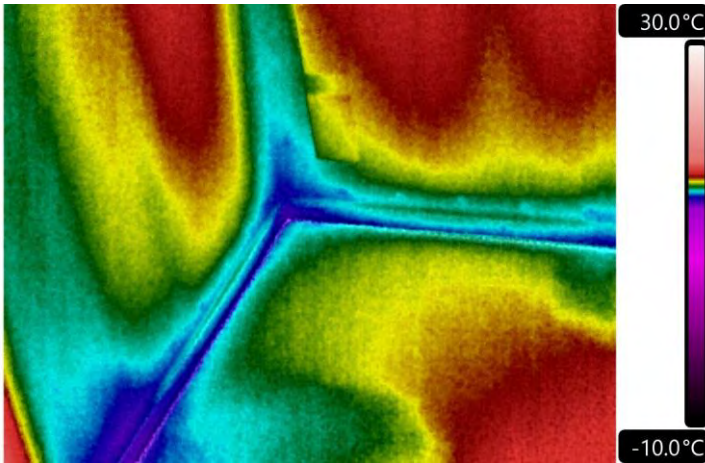

IR_19931.jpg | 20/05/2026 | 1:04 am

Building Information	
Location	Ground floor
Room	Master bedroom
Area	Wall / floor
Area Summary	

Comments and Recommendations

No infrared anomaly was seen in this image at the time of inspection.

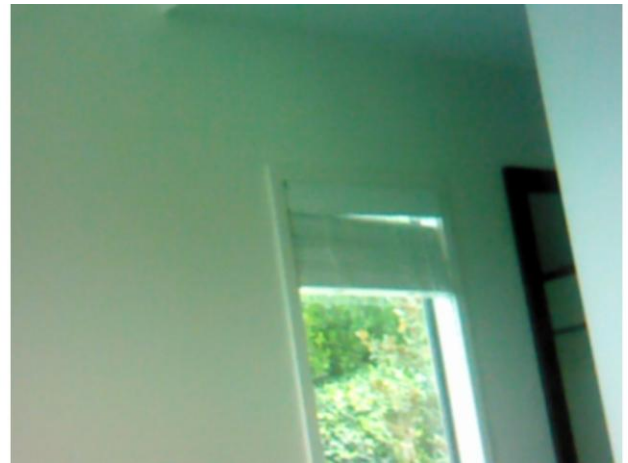
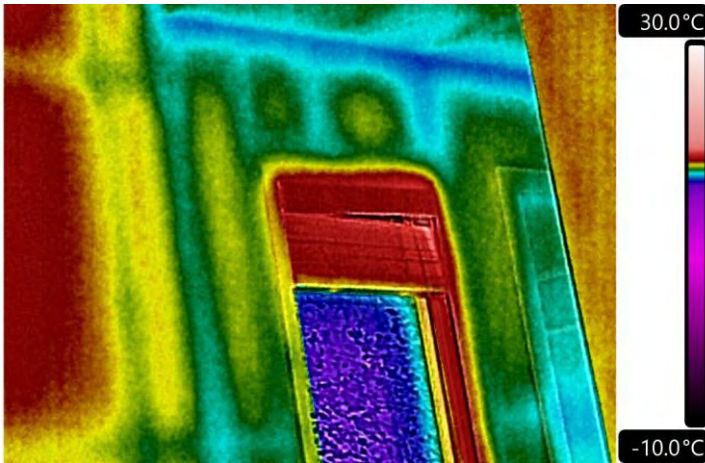

IR_19932.jpg | 20/05/2026 | 1:05 am

Building Information	
Location	Ground floor
Room	Master bedroom
Area	Window / wall
Area Summary	

Comments and Recommendations

No infrared anomaly was seen in this image at the time of inspection.

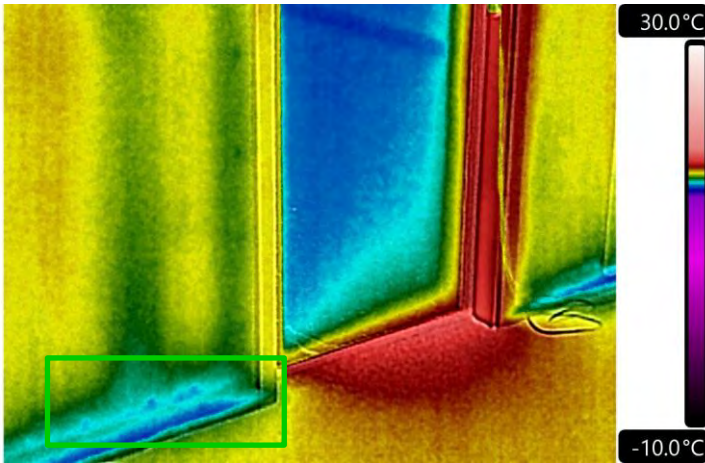

IR_19933.jpg | 20/05/2026 | 1:05 am

Building Information	
Location	Ground floor
Room	Master bedroom
Area	Window / wall
Area Summary	



Comments and Recommendations

A slight infrared anomaly was seen in this image it was investigated further with a Trotec moisture meter and readings were found to be an acceptable level under the threshold of 50 and similar to the surrounding area at the time of inspection.

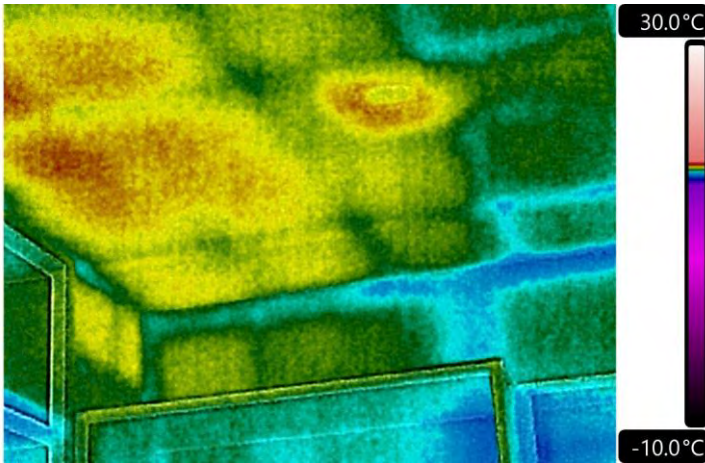

IR_19934.jpg | 20/05/2026 | 1:06 am

Building Information	
Location	Ground floor
Room	Master bedroom - walkin closet
Area	Window / wall
Area Summary	

Comments and Recommendations

No infrared anomaly was seen in this image at the time of inspection.

Infrared Solutions Ltd

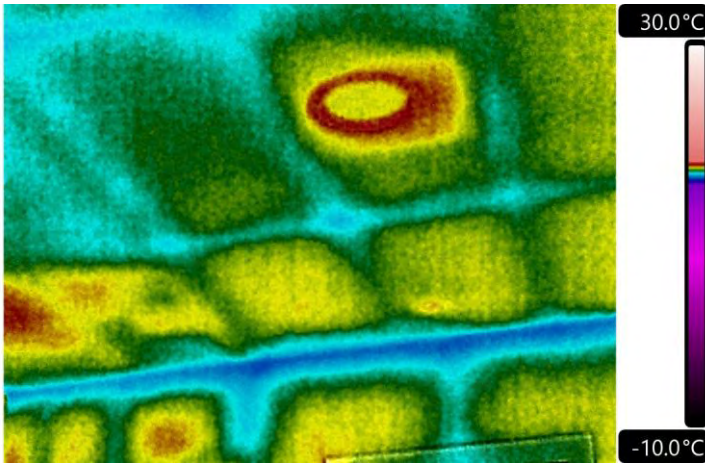

IR_19935.jpg | 20/05/2026 | 1:06 am

Building Information	
Location	Ground floor
Room	Master bedroom - walkin closet
Area	Window / wall
Area Summary	

Comments and Recommendations

No infrared anomaly was seen in this image at the time of inspection.

Infrared Solutions Ltd

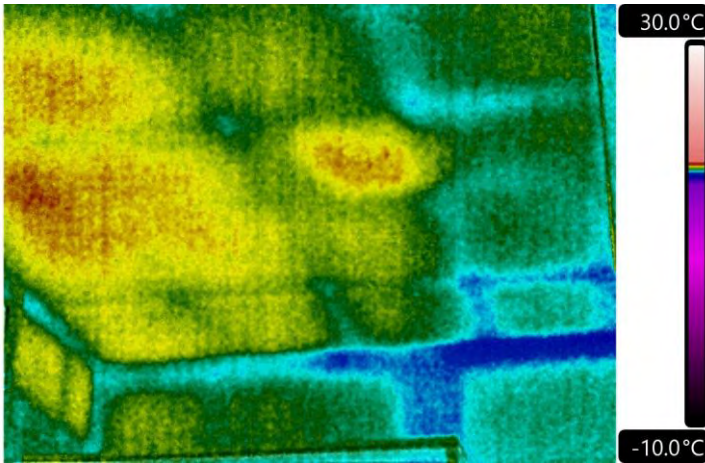

IR_19936.jpg | 20/05/2026 | 1:07 am

Building Information	
Location	Ground floor
Room	Master bedroom - walkin closet
Area	Window / wall
Area Summary	

Comments and Recommendations

No infrared anomaly was seen in this image at the time of inspection.

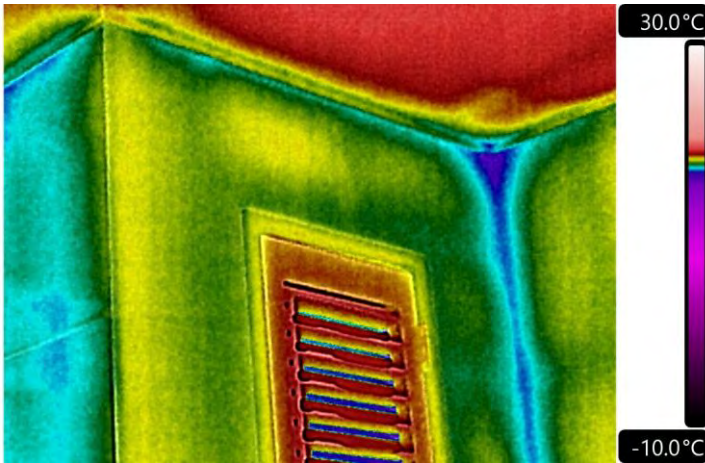

IR_19939.jpg | 20/05/2026 | 1:08 am

Building Information	
Location	Ground floor
Room	Master bedroom - ensuite
Area	Window / wall
Area Summary	

Comments and Recommendations

No infrared anomaly was seen in this image at the time of inspection.

Infrared Solutions Ltd

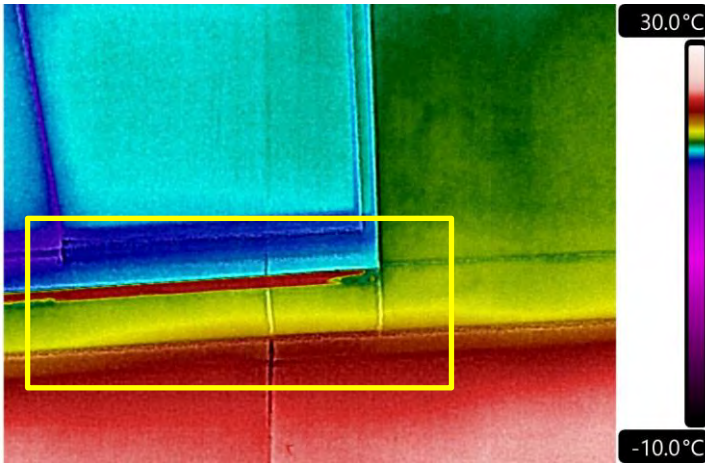

IR_19940.jpg | 20/05/2026 | 1:08 am

Building Information	
Location	Ground floor
Room	Master bedroom - ensuite
Area	Wall / floor
Area Summary	



Comments and Recommendations

Infrared and or moderate moisture meter readings suggest a possible moisture issue.

Infrared Solutions Ltd

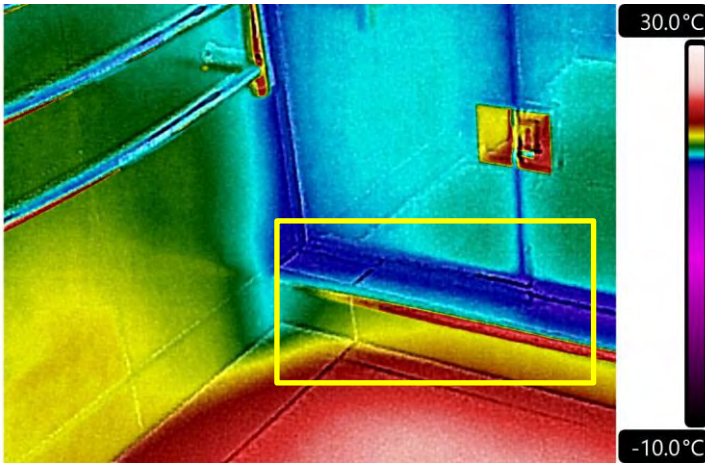

IR_19941.jpg | 20/05/2026 | 1:08 am

Building Information	
Location	Ground floor
Room	Master bedroom - ensuite
Area	Wall / floor
Area Summary	

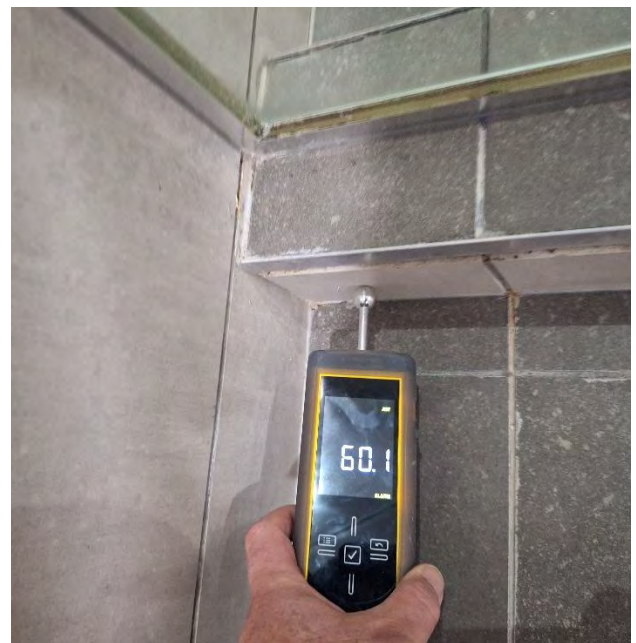

Comments and Recommendations

Infrared and or moderate moisture meter readings suggest a possible moisture issue.

Infrared Solutions Ltd

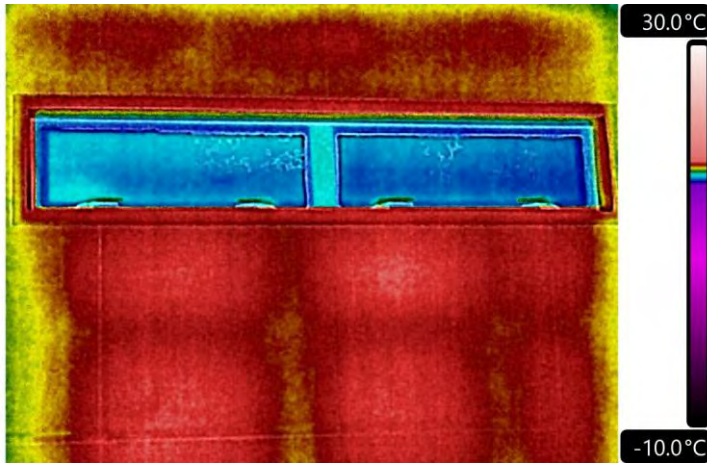

IR_19942.jpg | 20/05/2026 | 1:09 am

Building Information	
Location	Ground floor
Room	Master bedroom - ensuite
Area	Window / wall
Area Summary	

Comments and Recommendations

No infrared anomaly was seen in this image at the time of inspection.

Infrared Solutions Ltd

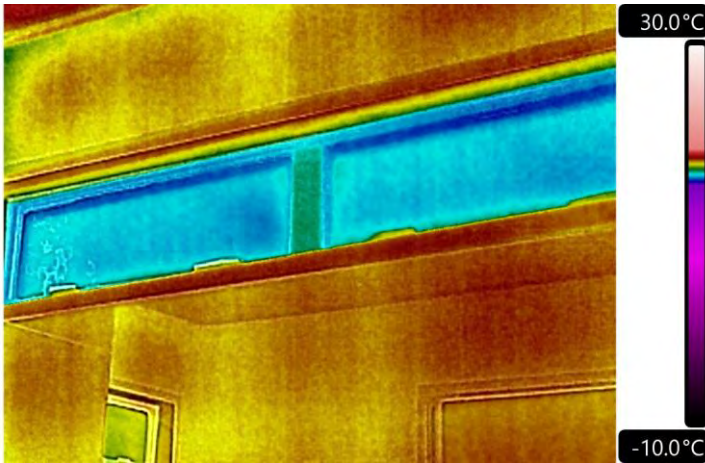

IR_19943.jpg | 20/05/2026 | 1:09 am

Building Information	
Location	Ground floor
Room	Master bedroom - ensuite
Area	Window / wall
Area Summary	

Comments and Recommendations

No infrared anomaly was seen in this image at the time of inspection.

Infrared Solutions Ltd

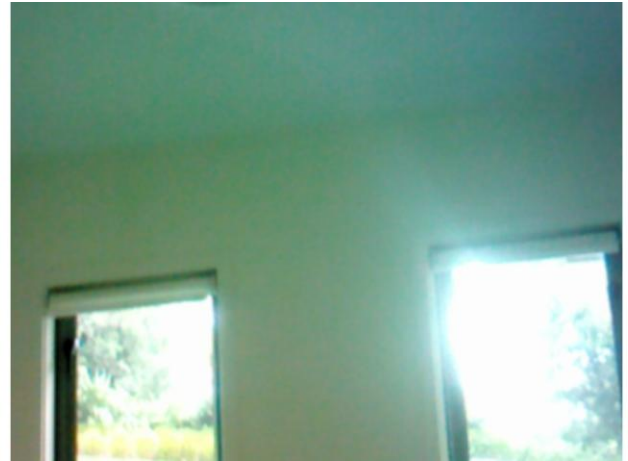
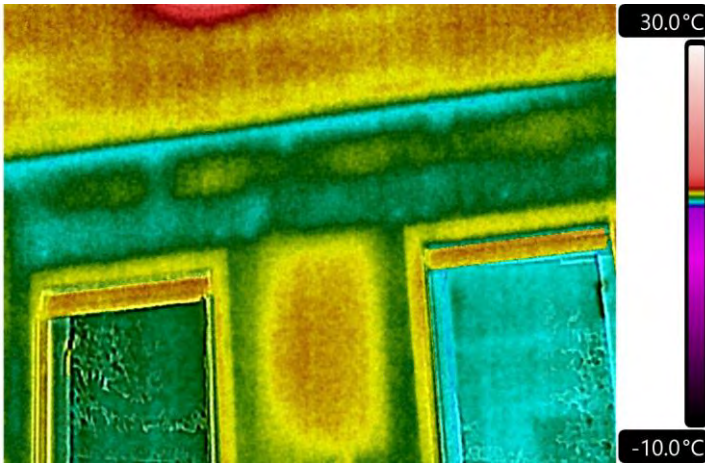

IR_19944.jpg | 20/05/2026 | 1:20 am

Building Information	
Location	Ground floor
Room	Office
Area	Window / wall
Area Summary	

Comments and Recommendations

No infrared anomaly was seen in this image at the time of inspection.

Infrared Solutions Ltd

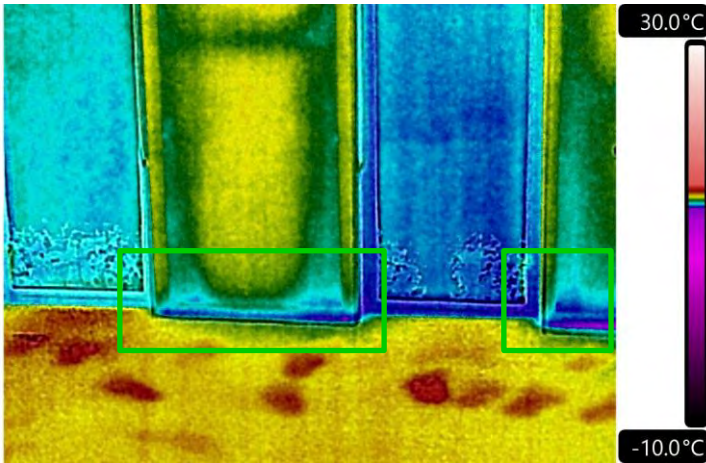

IR_19945.jpg | 20/05/2026 | 1:21 am

Building Information	
Location	Ground floor
Room	Office
Area	Wall / floor
Area Summary	

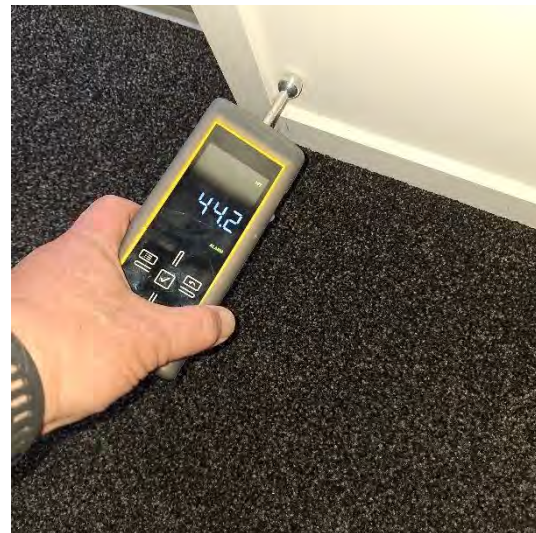

Comments and Recommendations

A slight infrared anomaly was seen in this image it was investigated further with a Trotec moisture meter and readings were found to be an acceptable level under the threshold of 50 and similar to the surrounding area at the time of inspection.

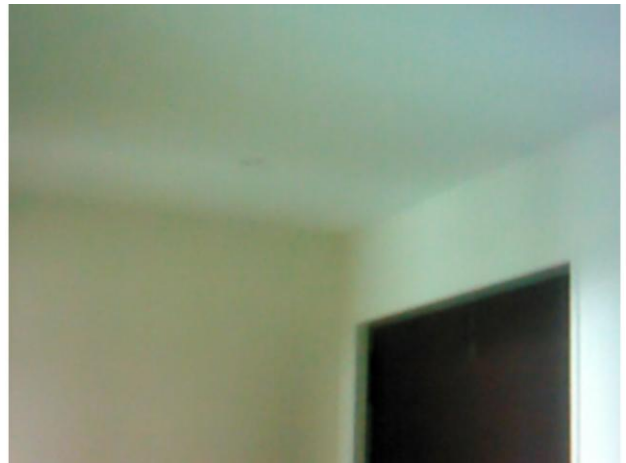
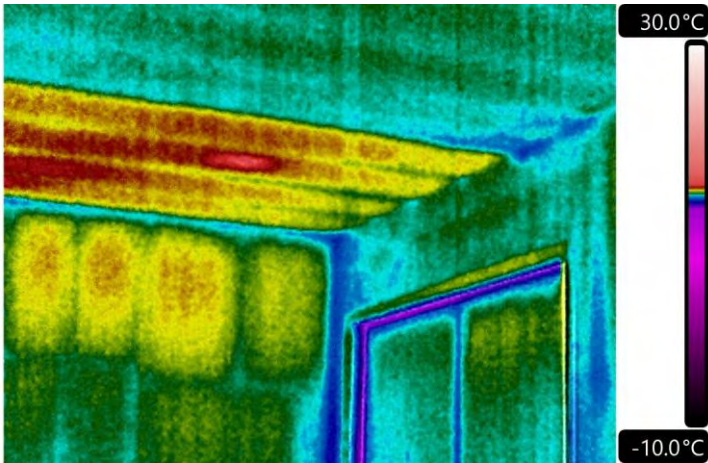

IR_19946.jpg | 20/05/2026 | 1:21 am

Building Information	
Location	Ground floor
Room	Foyer
Area	Ceiling / wall
Area Summary	

Comments and Recommendations

No infrared anomaly was seen in this image at the time of inspection.

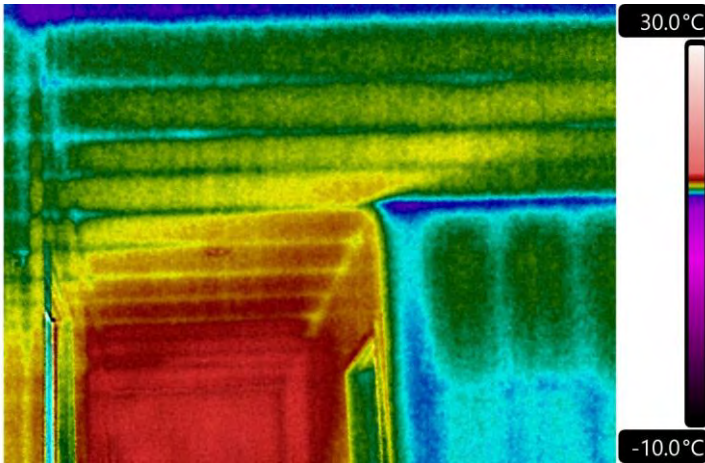

IR_19947.jpg | 20/05/2026 | 1:22 am

Building Information	
Location	Ground floor
Room	Foyer
Area	Ceiling / wall
Area Summary	

Comments and Recommendations

No infrared anomaly was seen in this image at the time of inspection.

Infrared Solutions Ltd

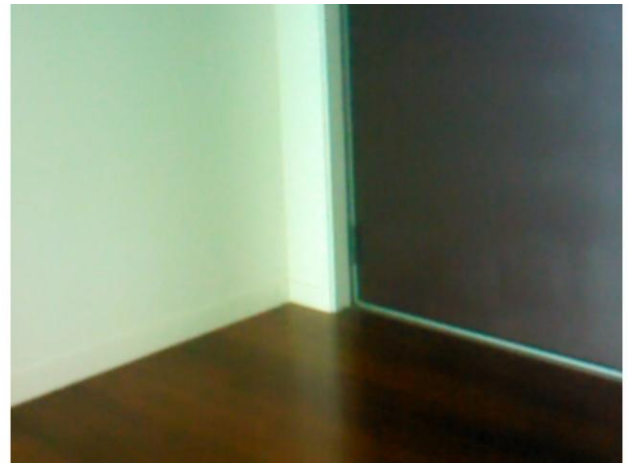
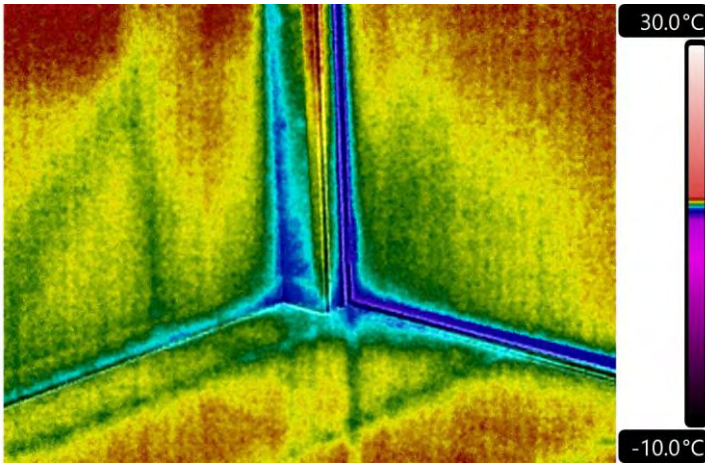

IR_19948.jpg | 20/05/2026 | 1:22 am

Building Information	
Location	Ground floor
Room	Foyer
Area	Ceiling / wall
Area Summary	

Comments and Recommendations

No infrared anomaly was seen in this image at the time of inspection.

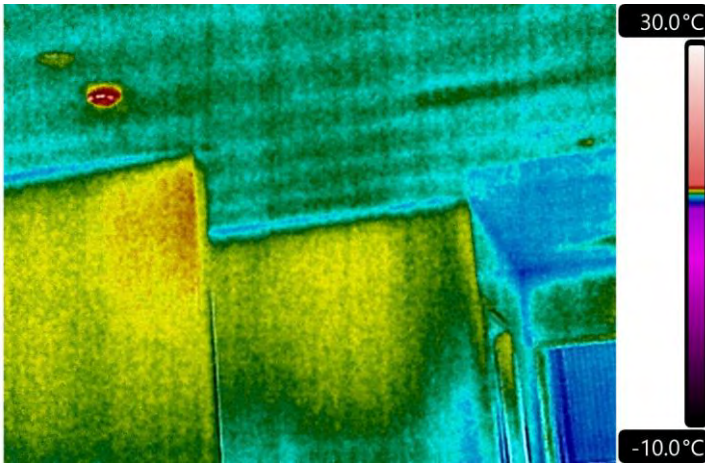

IR_19949.jpg | 20/05/2026 | 1:22 am

Building Information	
Location	Ground floor
Room	Foyer
Area	Ceiling / wall
Area Summary	

Comments and Recommendations

No infrared anomaly was seen in this image at the time of inspection.

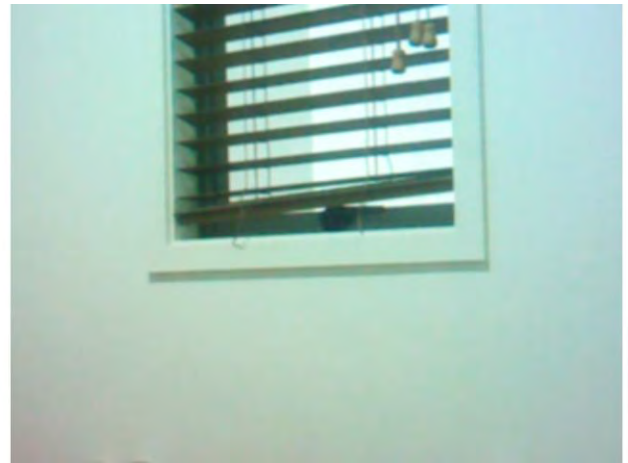
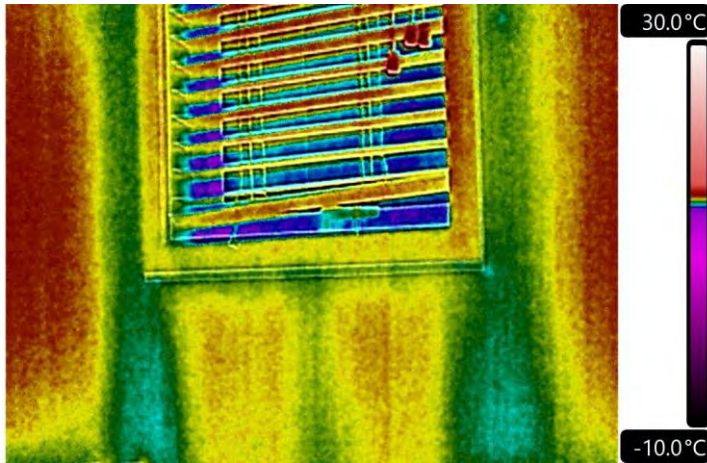

IR_19951.jpg | 20/05/2026 | 1:24 am

Building Information	
Location	First floor
Room	Toilet
Area	Window / wall
Area Summary	

Comments and Recommendations

No infrared anomaly was seen in this image at the time of inspection.

Infrared Solutions Ltd

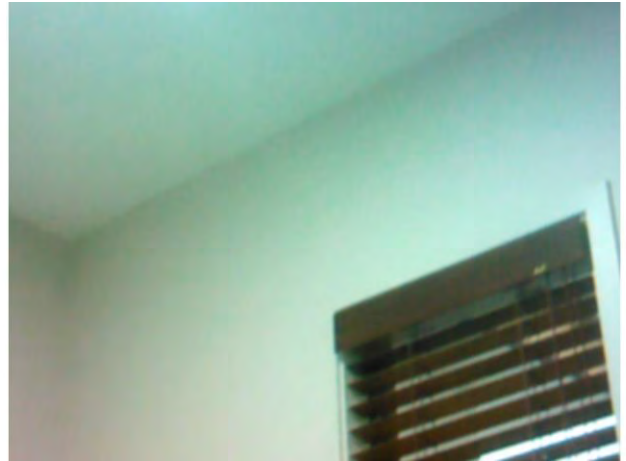
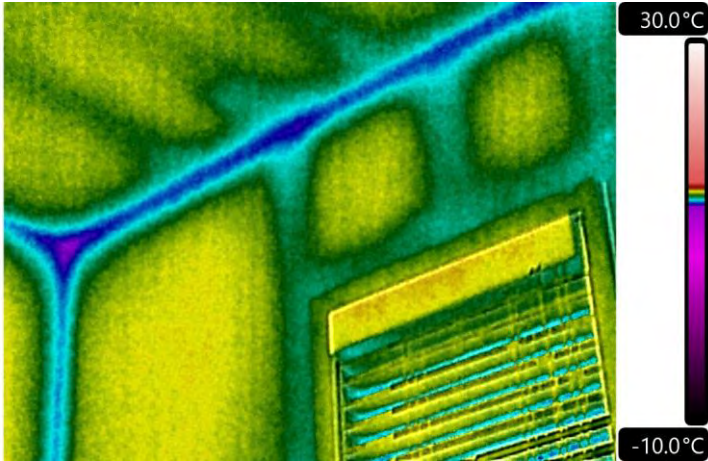

IR_19952.jpg | 20/05/2026 | 1:25 am

Building Information	
Location	First floor
Room	Toilet
Area	Window / wall
Area Summary	

Comments and Recommendations

No infrared anomaly was seen in this image at the time of inspection.

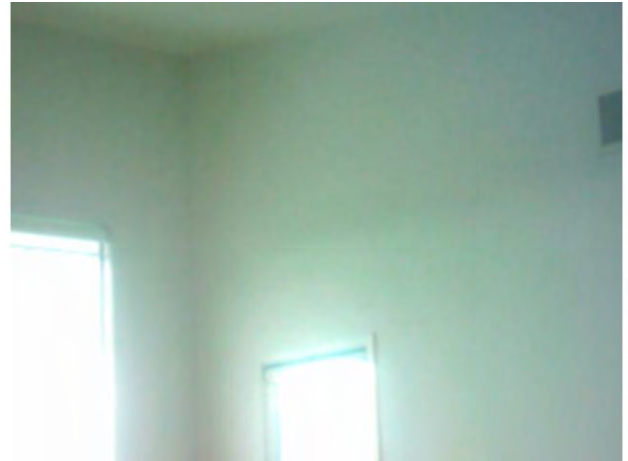
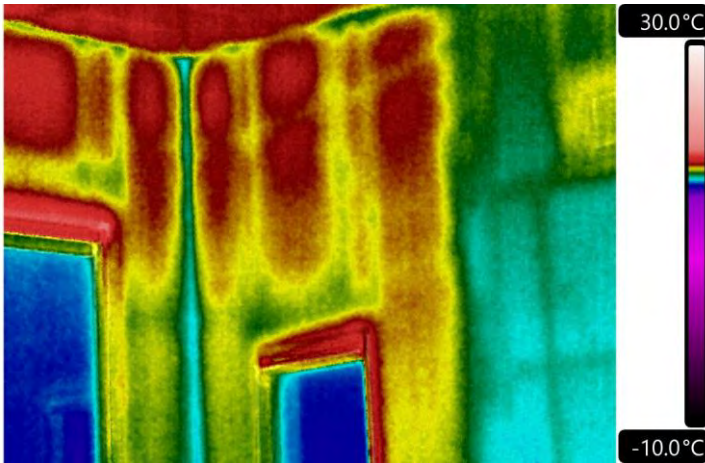

IR_19954.jpg | 20/05/2026 | 1:29 am

Building Information	
Location	Ground floor
Room	Lounge
Area	Ceiling / wall
Area Summary	

Comments and Recommendations

No infrared anomaly was seen in this image at the time of inspection.

Infrared Solutions Ltd

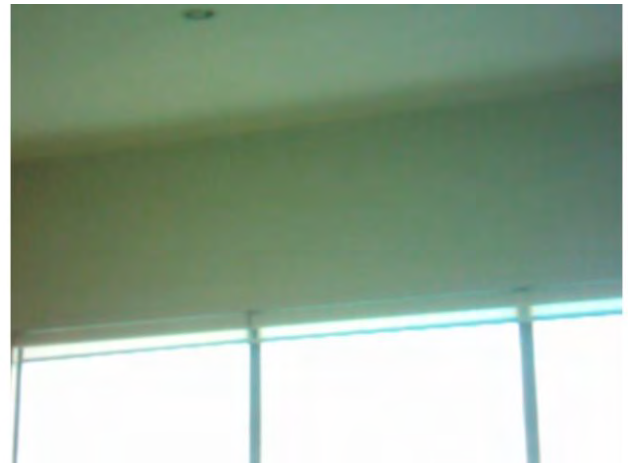
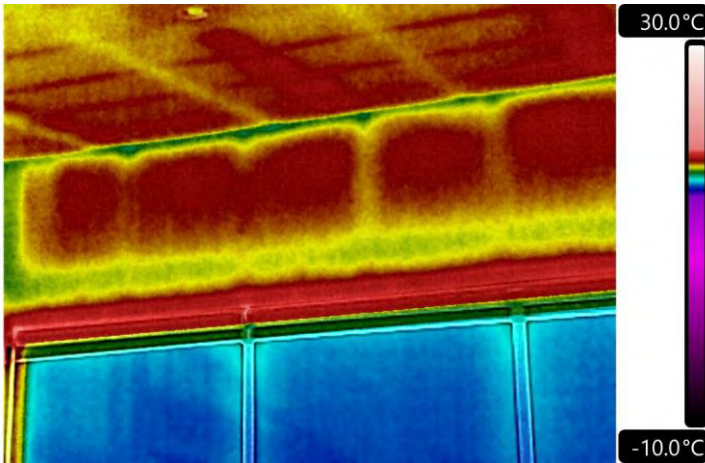

IR_19955.jpg | 20/05/2026 | 1:30 am

Building Information	
Location	Ground floor
Room	Lounge
Area	Ceiling / wall
Area Summary	

Comments and Recommendations

No infrared anomaly was seen in this image at the time of inspection.

Infrared Solutions Ltd

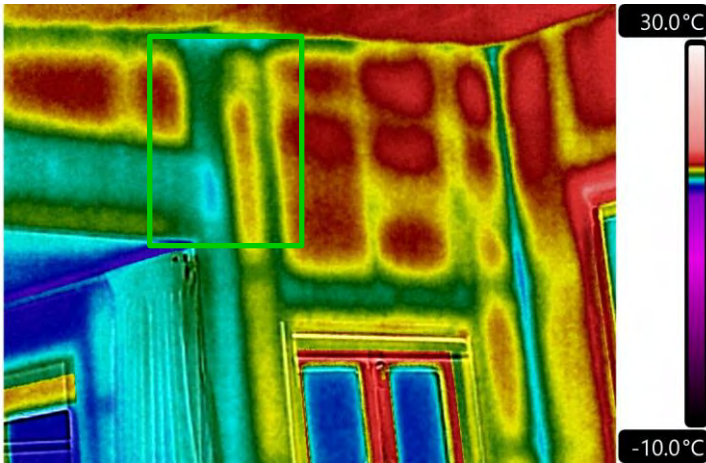

IR_19956.jpg | 20/05/2026 | 1:30 am

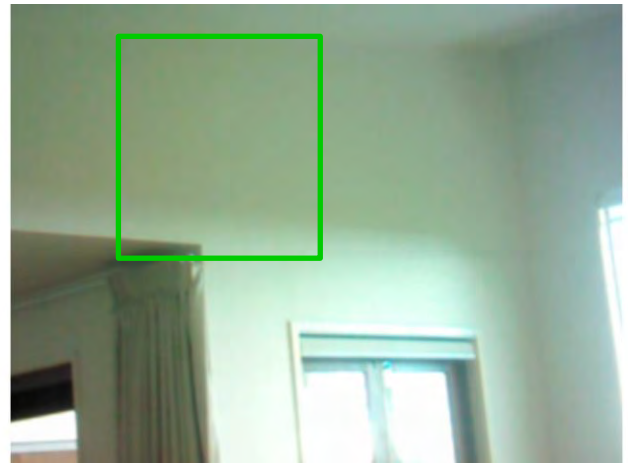

Building Information	
Location	Ground floor
Room	Lounge
Area	Ceiling / wall
Area Summary	



Comments and Recommendations

A slight infrared anomaly was seen in this image it was investigated further with a Trotec moisture meter and readings were found to be an acceptable level under the threshold of 50 and similar to the surrounding area at the time of inspection.

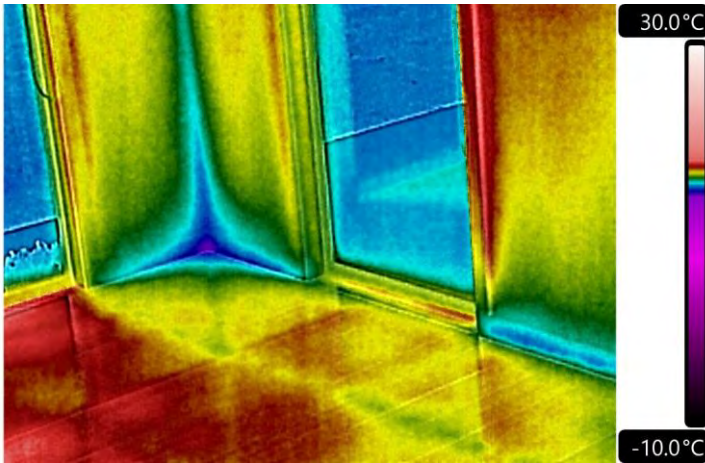

IR_19957.jpg | 20/05/2026 | 1:30 am

Building Information	
Location	Ground floor
Room	Lounge
Area	Wall / floor
Area Summary	

Comments and Recommendations

No infrared anomaly was seen in this image at the time of inspection.

Infrared Solutions Ltd

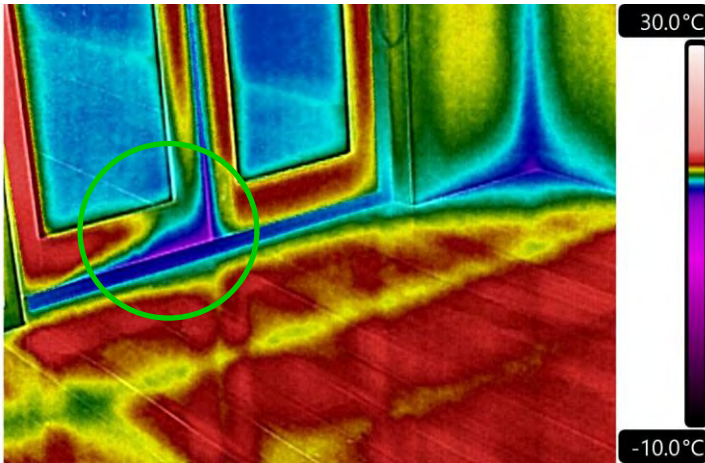

IR_19958.jpg | 20/05/2026 | 1:31 am

Building Information	
Location	Ground floor
Room	Lounge
Area	Wall / floor
Area Summary	

Comments and Recommendations

A slight infrared anomaly was seen in this image it was investigated further visually and the door seal may be failing.

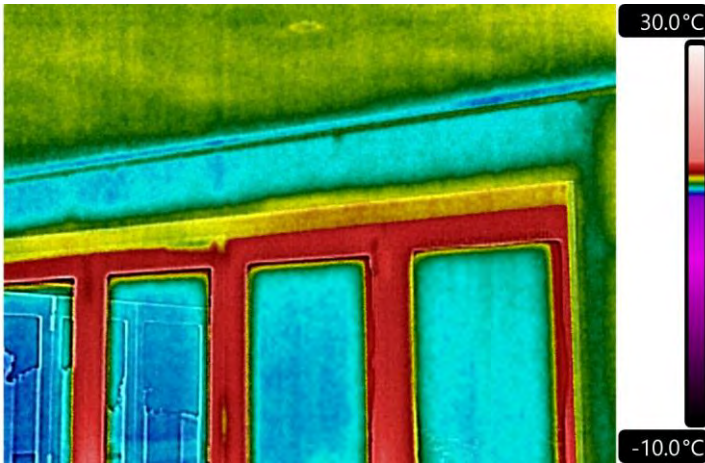

IR_19959.jpg | 20/05/2026 | 1:32 am

Building Information	
Location	Ground floor
Room	Lounge
Area	Window / wall
Area Summary	

Comments and Recommendations

No infrared anomaly was seen in this image at the time of inspection.

Infrared Solutions Ltd

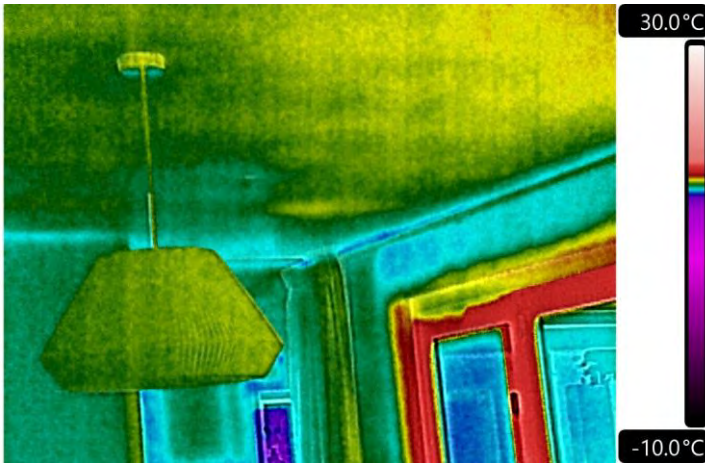

IR_19960.jpg | 20/05/2026 | 1:33 am

Building Information	
Location	Ground floor
Room	Lounge
Area	Window / wall
Area Summary	

Comments and Recommendations

No infrared anomaly was seen in this image at the time of inspection.

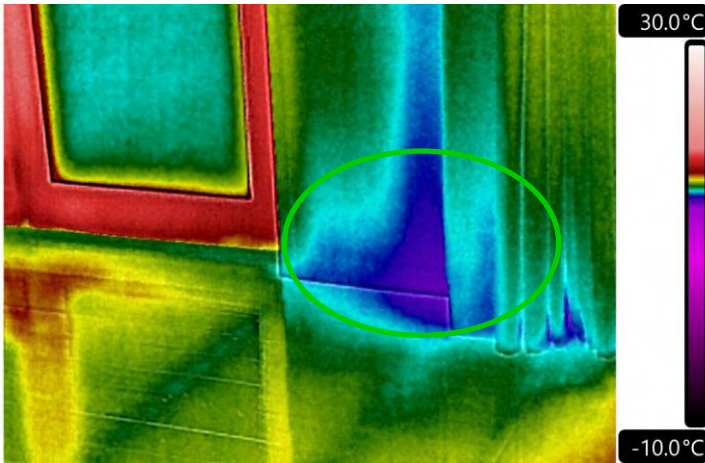

IR_19961.jpg | 20/05/2026 | 1:33 am

Building Information	
Location	Ground floor
Room	Lounge
Area	Wall / floor
Area Summary	

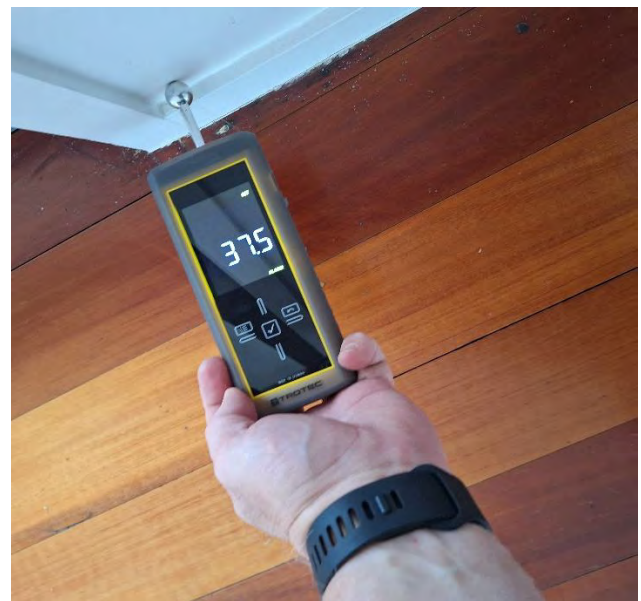

Comments and Recommendations

A slight infrared anomaly was seen in this image it was investigated further with a Trotec moisture meter and readings were found to be an acceptable level under the threshold of 50 and similar to the surrounding area at the time of inspection.

Infrared Solutions Ltd

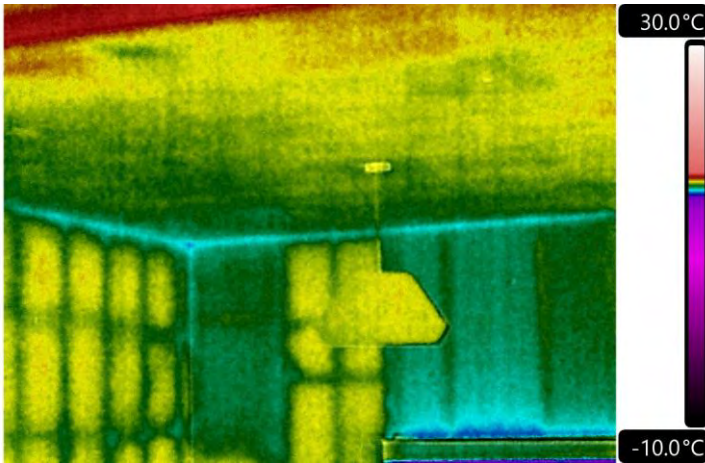

IR_19962.jpg | 20/05/2026 | 1:33 am

Building Information	
Location	Ground floor
Room	Lounge
Area	Ceiling / wall
Area Summary	

Comments and Recommendations

No infrared anomaly was seen in this image at the time of inspection.

Infrared Solutions Ltd

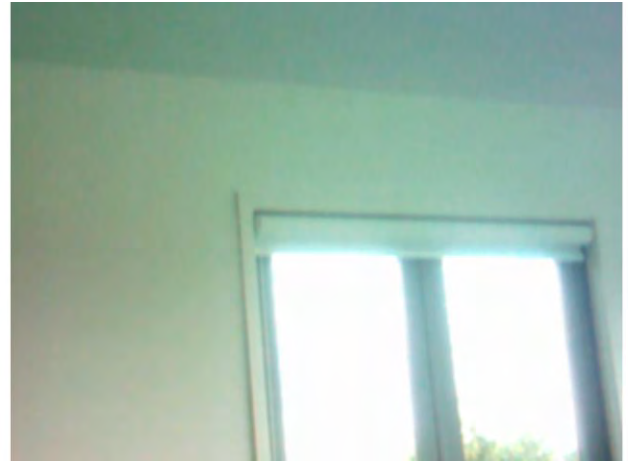
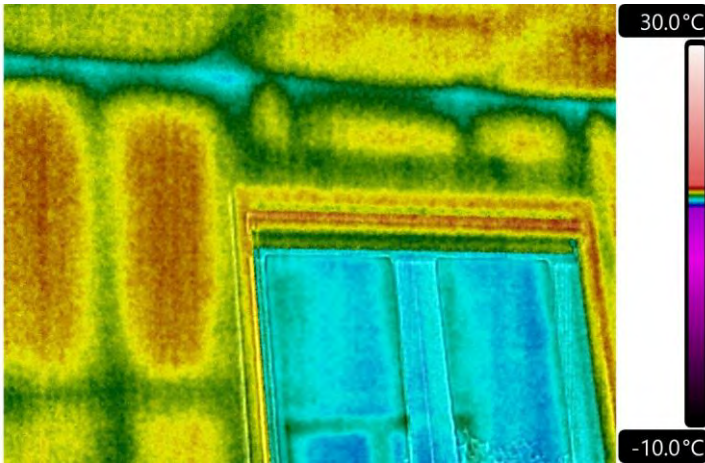

IR_19963.jpg | 20/05/2026 | 1:38 am

Building Information	
Location	Ground floor
Room	Dining room
Area	Ceiling / wall
Area Summary	

Comments and Recommendations

No infrared anomaly was seen in this image at the time of inspection.

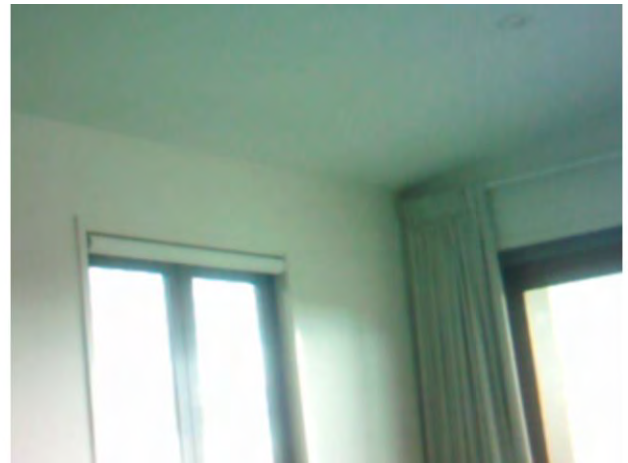
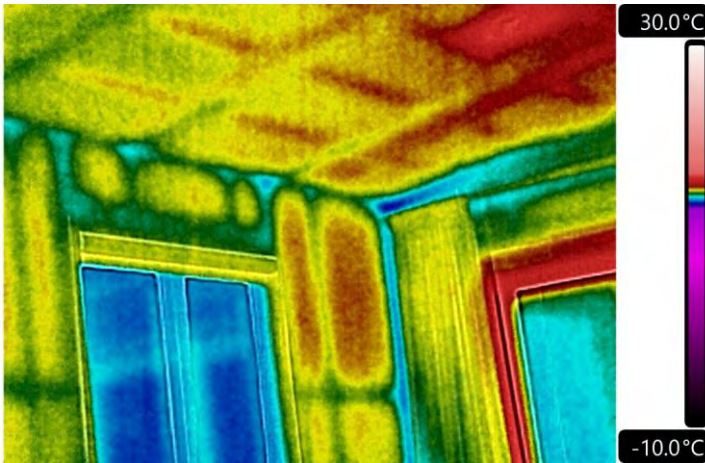

IR_19964.jpg | 20/05/2026 | 1:39 am

Building Information	
Location	Ground floor
Room	Dining room
Area	Ceiling / wall
Area Summary	

Comments and Recommendations

No infrared anomaly was seen in this image at the time of inspection.

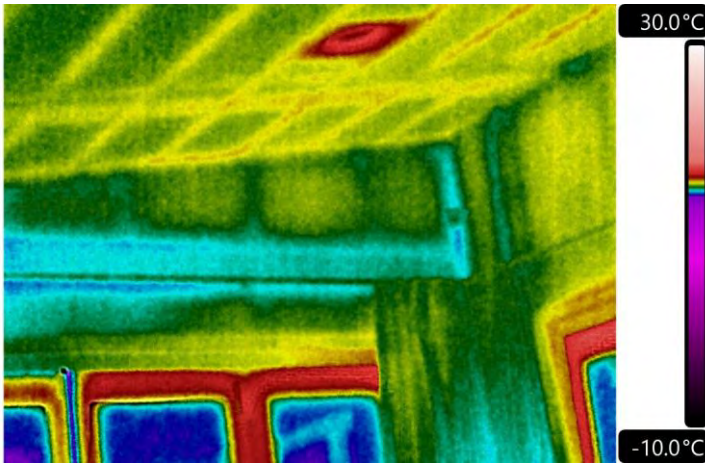

IR_19965.jpg | 20/05/2026 | 1:39 am

Building Information	
Location	Ground floor
Room	Dining room
Area	Ceiling / wall
Area Summary	

Comments and Recommendations

No infrared anomaly was seen in this image at the time of inspection.

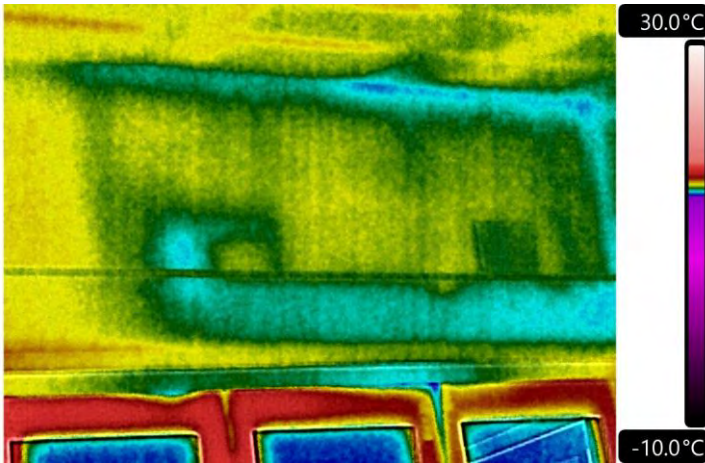

IR_19966.jpg | 20/05/2026 | 1:39 am

Building Information	
Location	Ground floor
Room	Dining room
Area	Ceiling / wall
Area Summary	

Comments and Recommendations

No infrared anomaly was seen in this image at the time of inspection.

Infrared Solutions Ltd

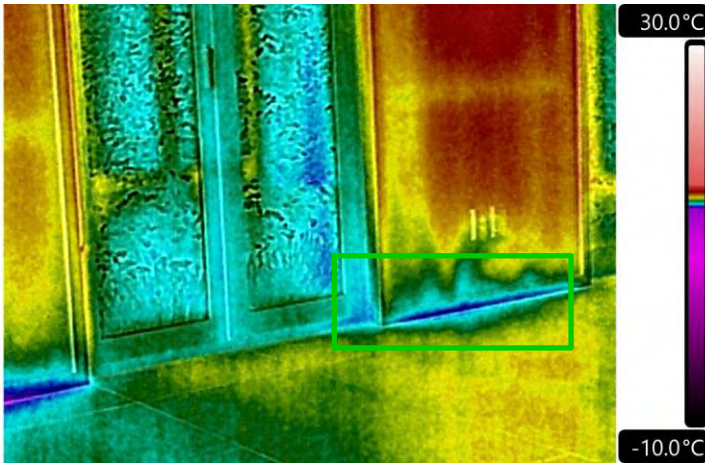

IR_19967.jpg | 20/05/2026 | 1:40 am

Building Information	
Location	Ground floor
Room	Dining room
Area	Wall / floor
Area Summary	



Comments and Recommendations

A slight infrared anomaly was seen in this image it was investigated further with a Trotec moisture meter and readings were found to be an acceptable level under the threshold of 50 and similar to the surrounding area at the time of inspection.

Infrared Solutions Ltd

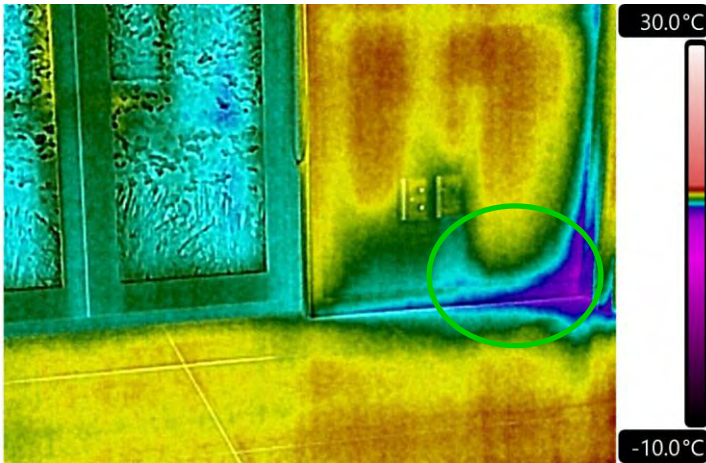

IR_19968.jpg | 20/05/2026 | 1:40 am

Building Information	
Location	Ground floor
Room	Dining room
Area	Wall / floor
Area Summary	

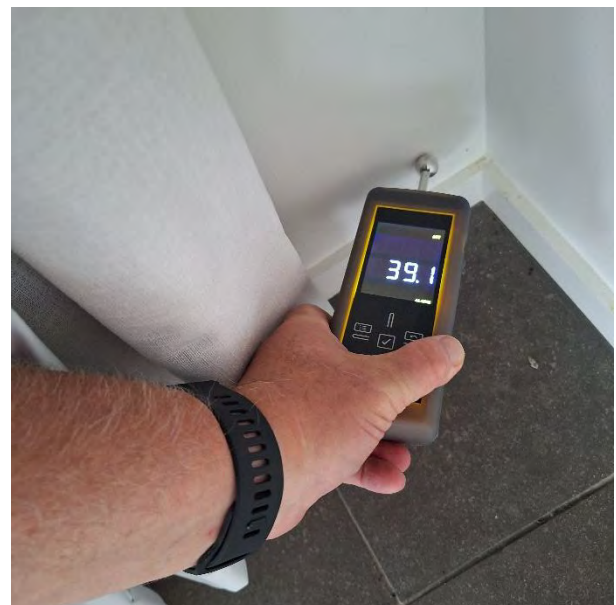

Comments and Recommendations

A slight infrared anomaly was seen in this image it was investigated further with a Trotec moisture meter and readings were found to be an acceptable level under the threshold of 50 and similar to the surrounding area at the time of inspection.

Infrared Solutions Ltd

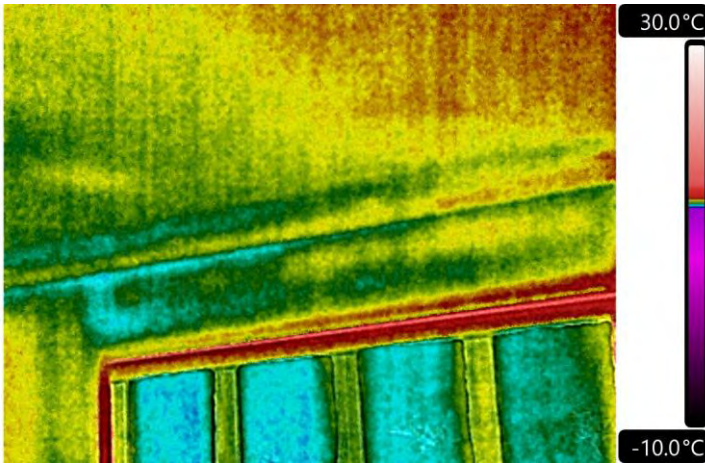

IR_19969.jpg | 20/05/2026 | 1:44 am

Building Information	
Location	Ground floor
Room	Kitchen
Area	Ceiling / wall
Area Summary	

Comments and Recommendations

No infrared anomaly was seen in this image at the time of inspection.

Infrared Solutions Ltd

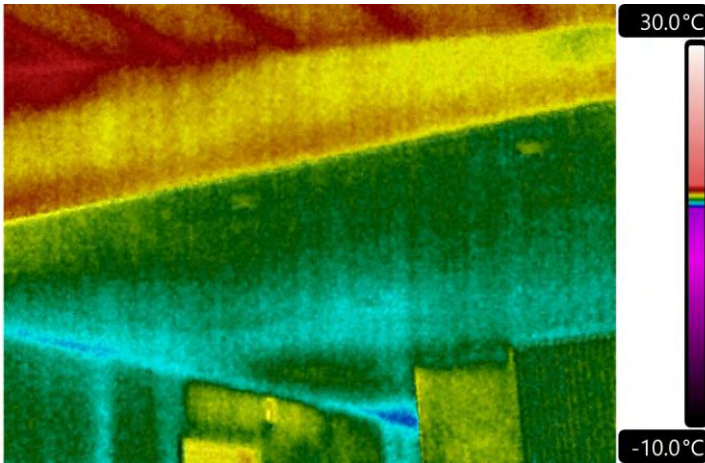

IR_19970.jpg | 20/05/2026 | 1:44 am

Building Information	
Location	Ground floor
Room	Kitchen
Area	Ceiling
Area Summary	

Comments and Recommendations

No infrared anomaly was seen in this image at the time of inspection.

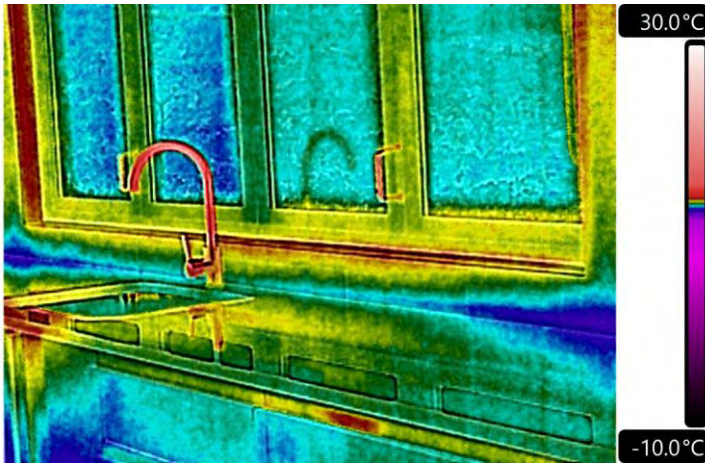

IR_19971.jpg | 20/05/2026 | 1:45 am

Building Information	
Location	Ground floor
Room	Kitchen
Area	Window / wall
Area Summary	

Comments and Recommendations

No infrared anomaly was seen in this image at the time of inspection.

Infrared Solutions Ltd

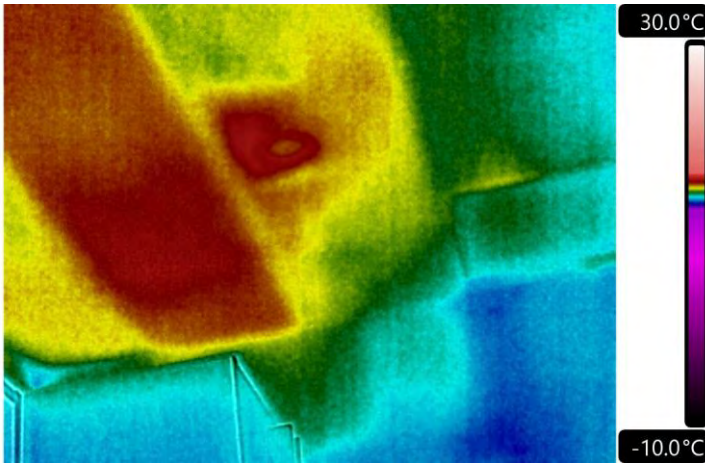

IR_19973.jpg | 20/05/2026 | 1:46 am

Building Information	
Location	Ground floor
Room	Pantry
Area	Ceiling
Area Summary	

Comments and Recommendations

No infrared anomaly was seen in this image at the time of inspection.

Infrared Solutions Ltd

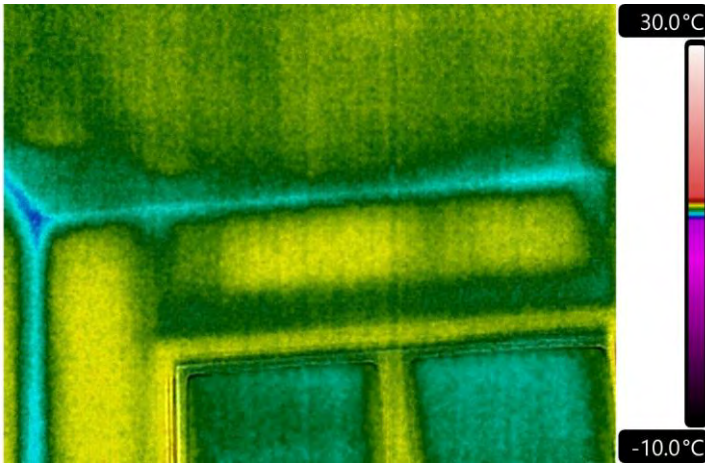

IR_19974.jpg | 20/05/2026 | 1:46 am

Building Information	
Location	Ground floor
Room	Laundry
Area	Ceiling / wall
Area Summary	

Comments and Recommendations

No infrared anomaly was seen in this image at the time of inspection.

Infrared Solutions Ltd

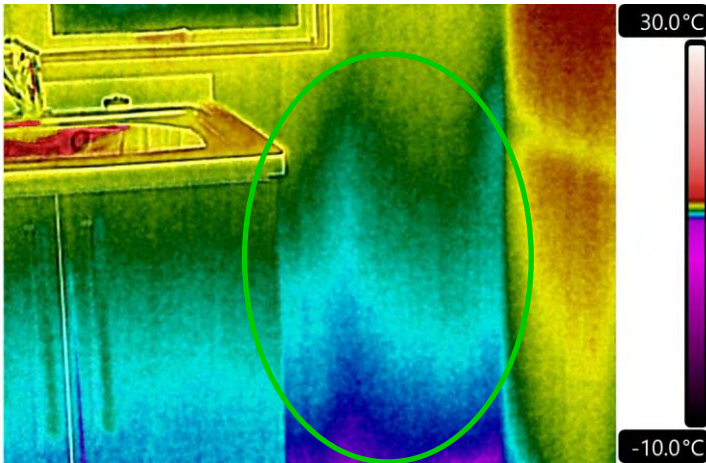

IR_19975.jpg | 20/05/2026 | 1:47 am

Building Information	
Location	Ground floor
Room	Laundry
Area	Window / wall
Area Summary	



Comments and Recommendations

A slight infrared anomaly was seen in this image it was investigated further with a Trotec moisture meter and readings were found to be an acceptable level under the threshold of 50 and similar to the surrounding area at the time of inspection.

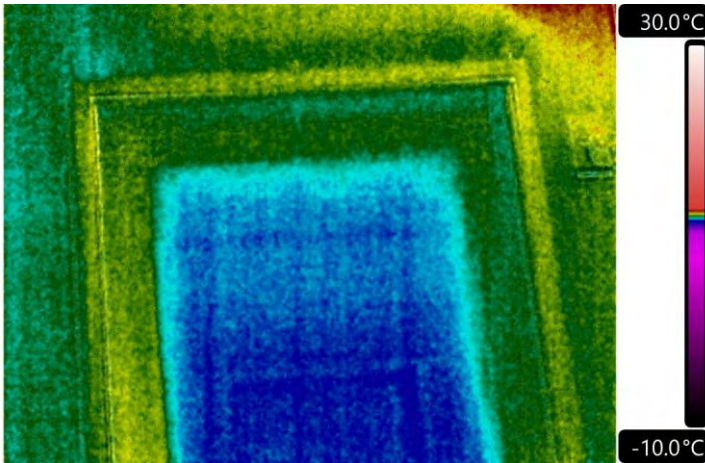

IR_19976.jpg | 20/05/2026 | 1:52 am

Building Information	
Location	Ground floor
Room	Garage
Area	Door
Area Summary	

Comments and Recommendations

No infrared anomaly was seen in this image at the time of inspection.

Infrared Solutions Ltd

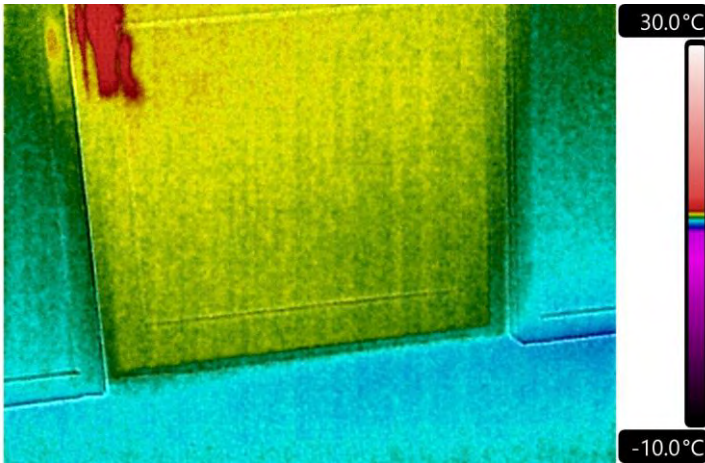

IR_19977.jpg | 20/05/2026 | 1:52 am

Building Information	
Location	Ground floor
Room	Garage
Area	Door
Area Summary	

Comments and Recommendations

No infrared anomaly was seen in this image at the time of inspection.

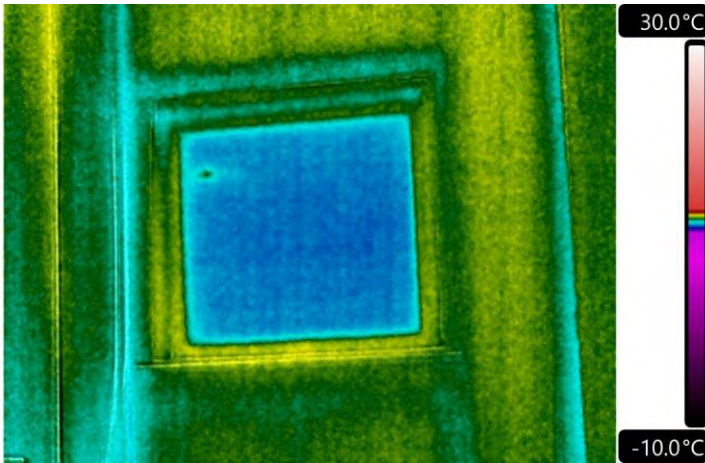

IR_19978.jpg | 20/05/2026 | 1:52 am

Building Information	
Location	Ground floor
Room	Garage
Area	Window / wall
Area Summary	

Comments and Recommendations

No infrared anomaly was seen in this image at the time of inspection.

Infrared Solutions Ltd



IR_19980.jpg | 20/05/2026 | 1:53 am



Building Information	
Location	Ground floor
Room	Garage
Area	Garage door
Area Summary	



Comments and Recommendations

Infrared and or moderate moisture meter readings suggest a possible moisture issue.

Infrared Solutions Ltd

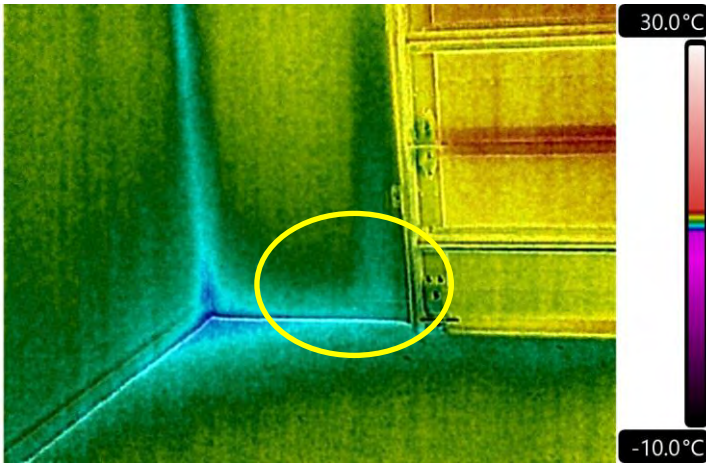

IR_19981.jpg | 20/05/2026 | 1:54 am



Building Information	
Location	Ground floor
Room	Garage
Area	Garage door
Area Summary	



Comments and Recommendations

Infrared and or moderate moisture meter readings suggest a possible moisture issue.

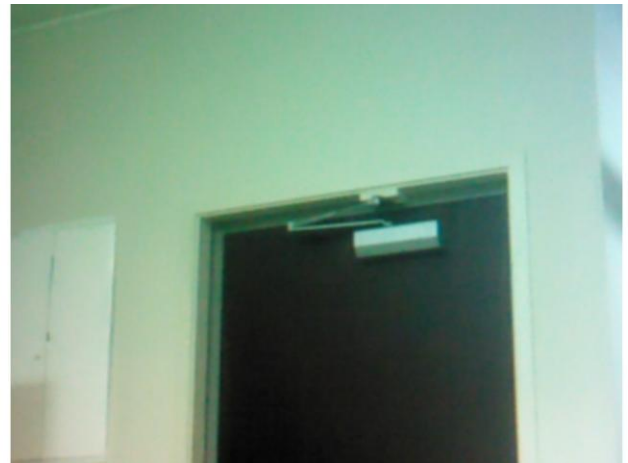
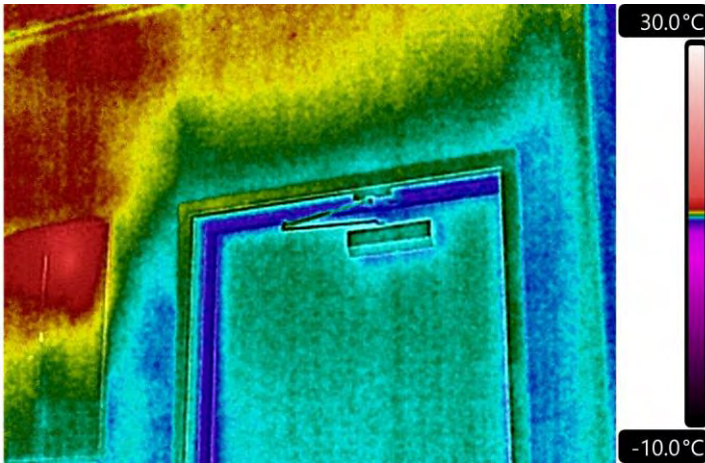

IR_19982.jpg | 20/05/2026 | 1:55 am

Building Information	
Location	Ground floor
Room	Garage
Area	Door
Area Summary	

Comments and Recommendations

No infrared anomaly was seen in this image at the time of inspection.

Infrared Solutions Ltd

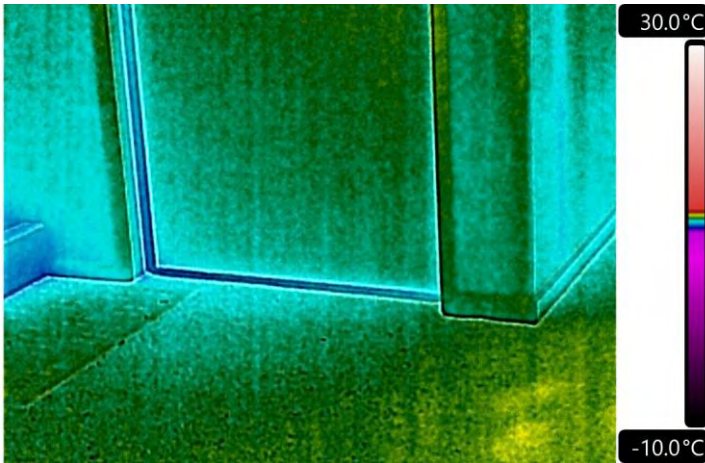

IR_19983.jpg | 20/05/2026 | 1:55 am

Building Information	
Location	Ground floor
Room	Garage
Area	Door
Area Summary	

Comments and Recommendations

No infrared anomaly was seen in this image at the time of inspection.

Infrared Solutions Ltd

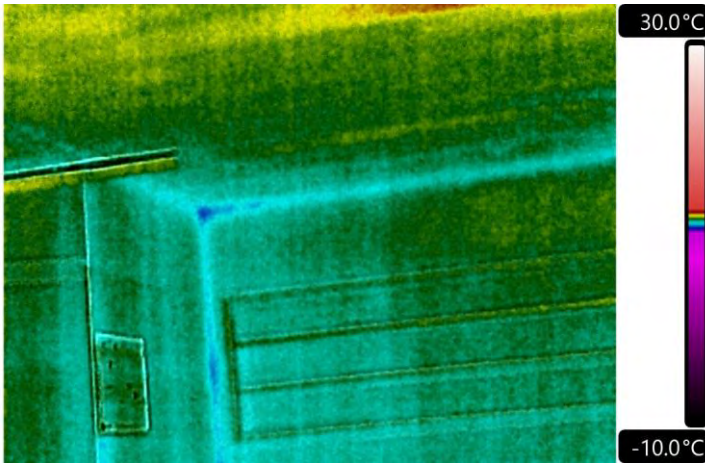

IR_19984.jpg | 20/05/2026 | 1:55 am

Building Information	
Location	Ground floor
Room	Garage
Area	Ceiling / wall
Area Summary	

Comments and Recommendations

No infrared anomaly was seen in this image at the time of inspection.

Infrared Solutions Ltd

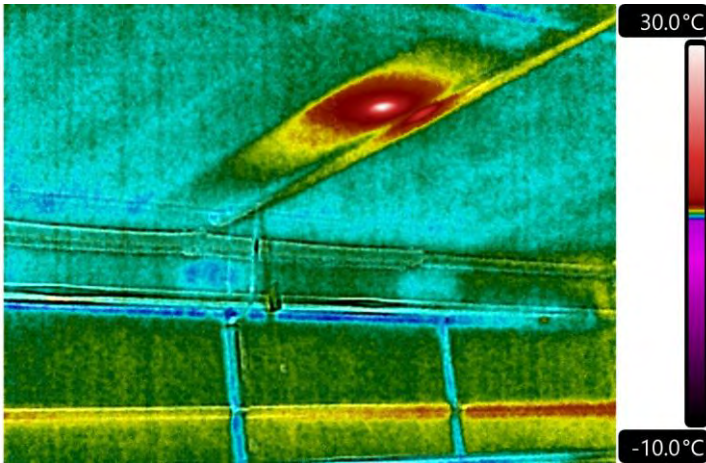

IR_19985.jpg | 20/05/2026 | 1:56 am

Building Information	
Location	Ground floor
Room	Garage
Area	Ceiling / wall
Area Summary	

Comments and Recommendations

No infrared anomaly was seen in this image at the time of inspection.

Infrared Solutions Ltd

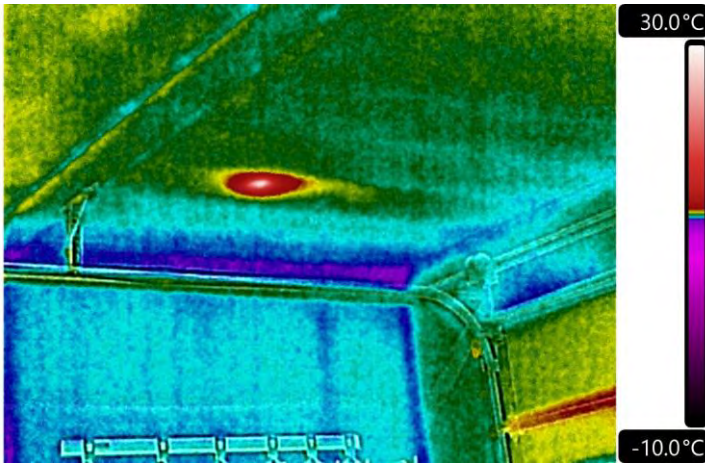

IR_19986.jpg | 20/05/2026 | 1:56 am

Building Information	
Location	Ground floor
Room	Garage
Area	Ceiling / wall
Area Summary	

Comments and Recommendations

No infrared anomaly was seen in this image at the time of inspection.

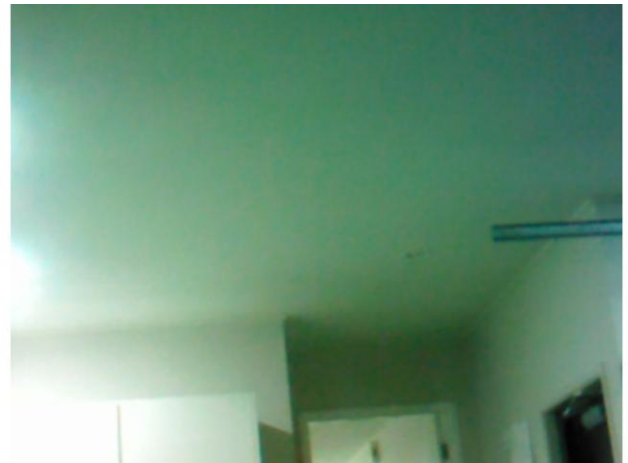
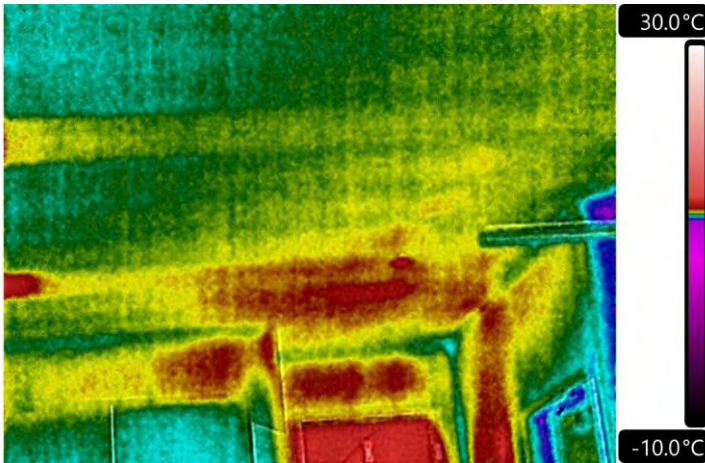

IR_19987.jpg | 20/05/2026 | 1:56 am

Building Information	
Location	Ground floor
Room	Garage
Area	Ceiling / wall
Area Summary	

Comments and Recommendations

No infrared anomaly was seen in this image at the time of inspection.

Infrared Solutions Ltd

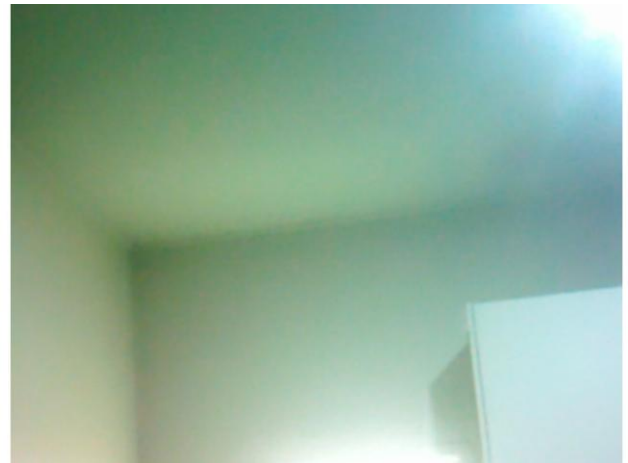
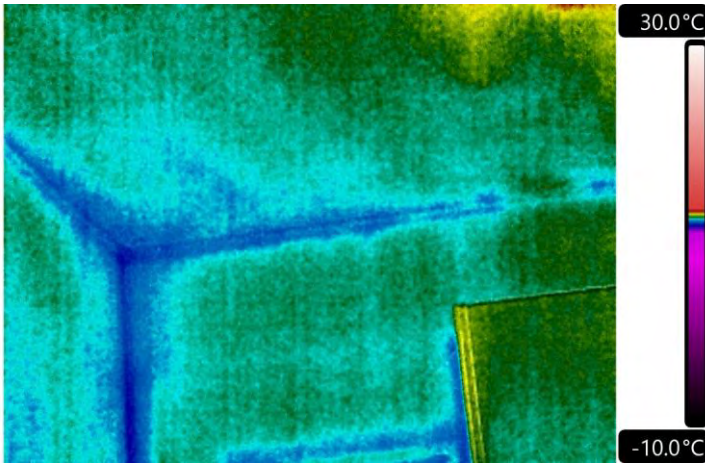

IR_19988.jpg | 20/05/2026 | 1:57 am

Building Information	
Location	Ground floor
Room	Garage
Area	Ceiling / wall
Area Summary	

Comments and Recommendations

No infrared anomaly was seen in this image at the time of inspection.

Infrared Solutions Ltd

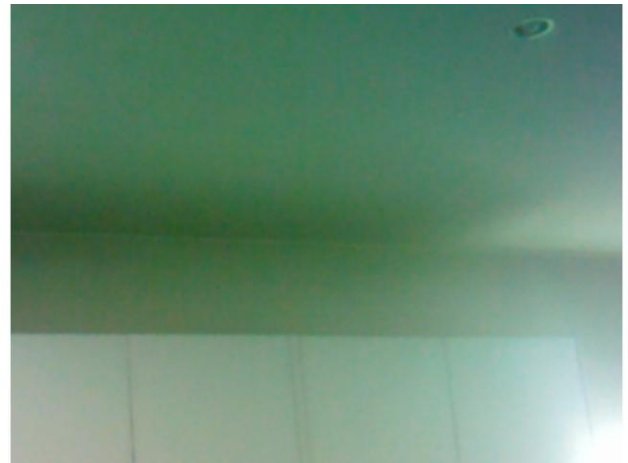
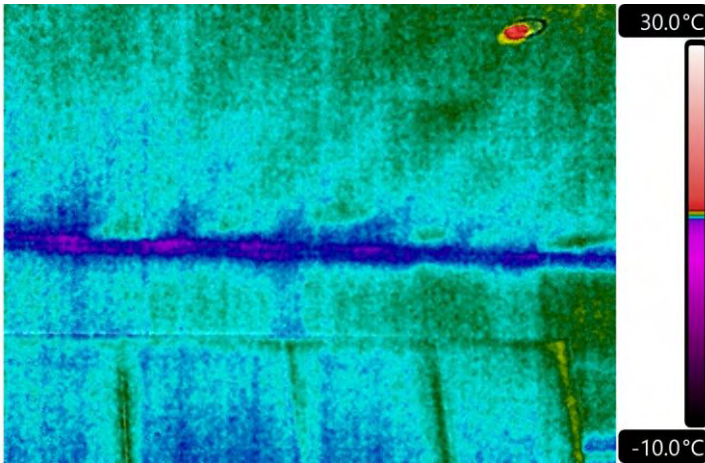

IR_19989.jpg | 20/05/2026 | 1:57 am

Building Information	
Location	Ground floor
Room	Garage
Area	Ceiling / wall
Area Summary	

Comments and Recommendations

No infrared anomaly was seen in this image at the time of inspection.

Infrared Solutions Ltd

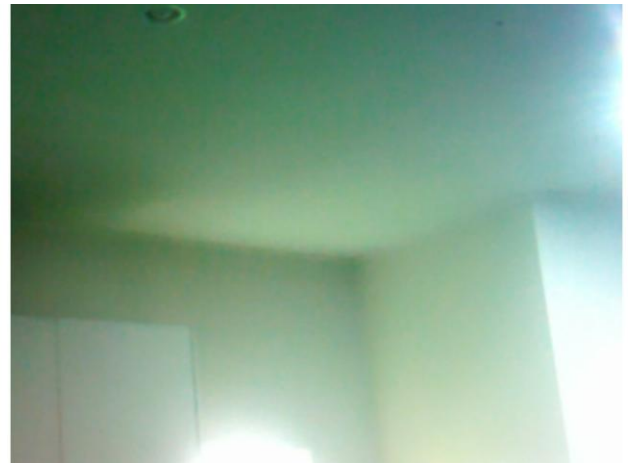
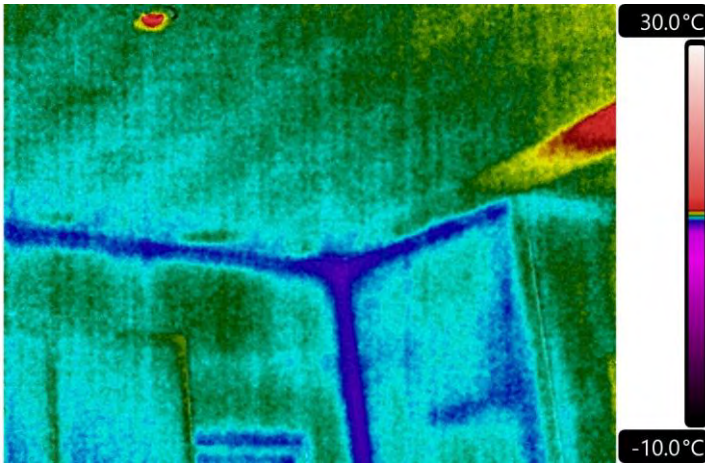

IR_19990.jpg | 20/05/2026 | 1:57 am

Building Information	
Location	Ground floor
Room	Garage
Area	Ceiling / wall
Area Summary	

Comments and Recommendations

No infrared anomaly was seen in this image at the time of inspection.



IR_19991.jpg | 20/05/2026 | 1:57 am

Building Information	
Location	Ground floor
Room	Garage
Area	Ceiling / wall
Area Summary	

Comments and Recommendations

No infrared anomaly was seen in this image at the time of inspection.

Infrared Solutions Ltd

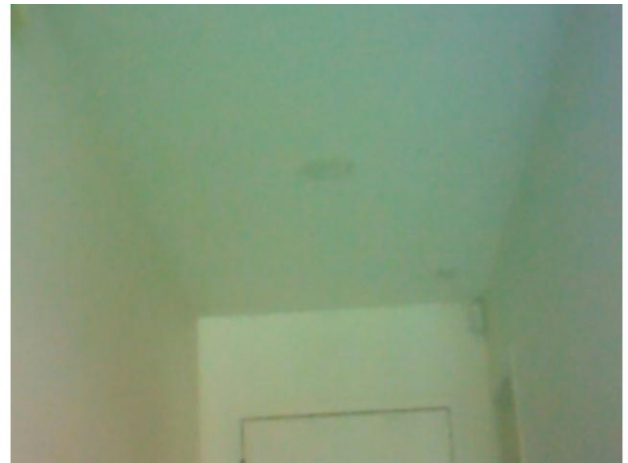
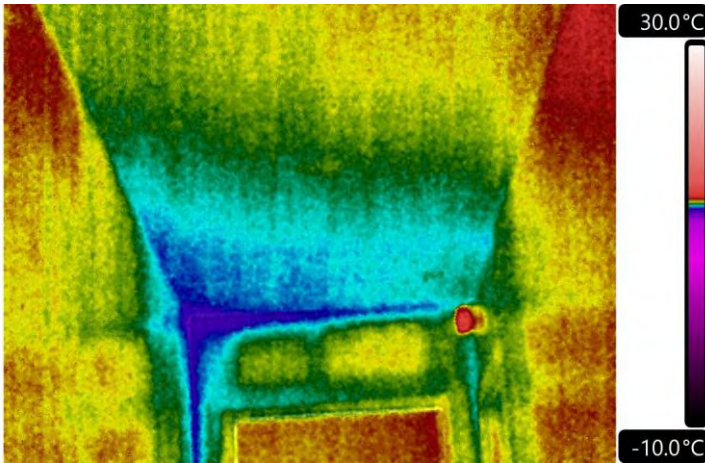

IR_19992.jpg | 20/05/2026 | 2:08 am

Building Information	
Location	Ground floor
Room	Hallway
Area	Ceiling / wall
Area Summary	

Comments and Recommendations

No infrared anomaly was seen in this image at the time of inspection.

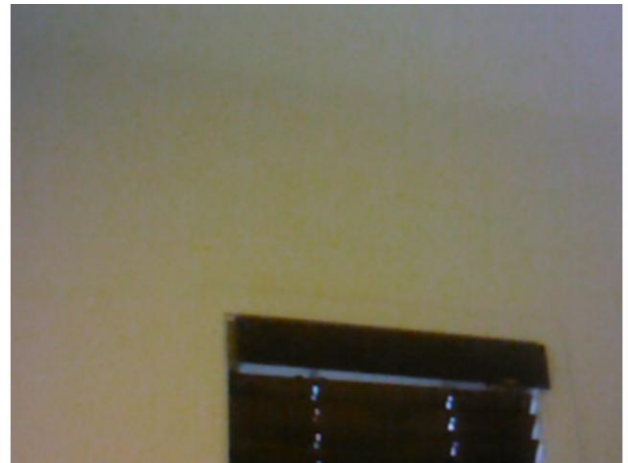
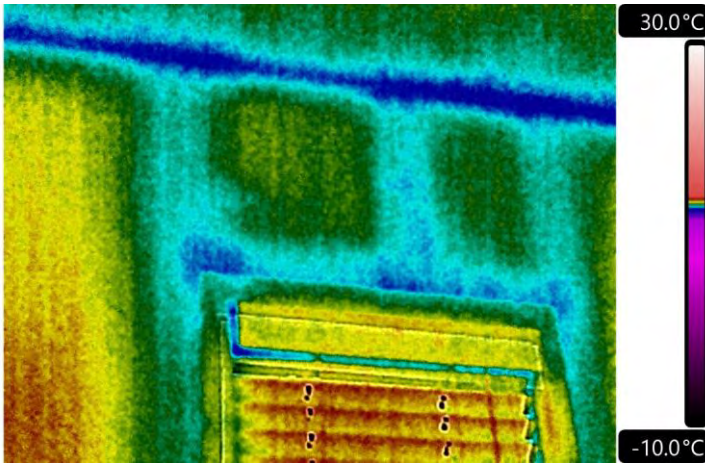

IR_19993.jpg | 20/05/2026 | 2:09 am

Building Information	
Location	Ground floor
Room	Powder room
Area	Ceiling / wall
Area Summary	

Comments and Recommendations

No infrared anomaly was seen in this image at the time of inspection.

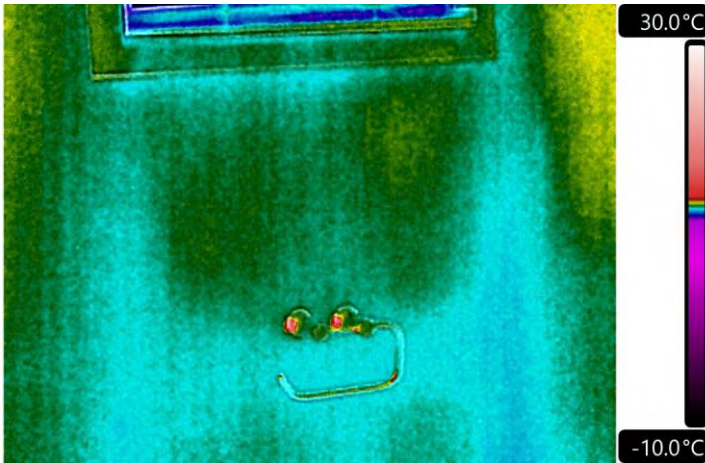

IR_19994.jpg | 20/05/2026 | 2:10 am

Building Information	
Location	Ground floor
Room	Powder room
Area	Window / wall
Area Summary	

Comments and Recommendations

No infrared anomaly was seen in this image at the time of inspection.

