



LocalMaps Report

The information displayed is schematic only and serves as a guide. It has been compiled from Council records and is made available in good faith but its accuracy or completeness is not guaranteed. Cadastral Information has been derived from land Information New Zealand's (LINZ) Core Record System Database (CRS).

CROWN COPYRIGHT RESERVED. ©
Date generated: 28/04/2026

Valuation ID	2804032103
Address	337 COE ROAD
Place Name	STONY CREEK
Legal Description	LOT 2 DP 521437
Capital Value (\$)	790000
Land Value (\$)	260000
Rates (\$)	3595.21
Hectares	2.8346

A4 Portrait1

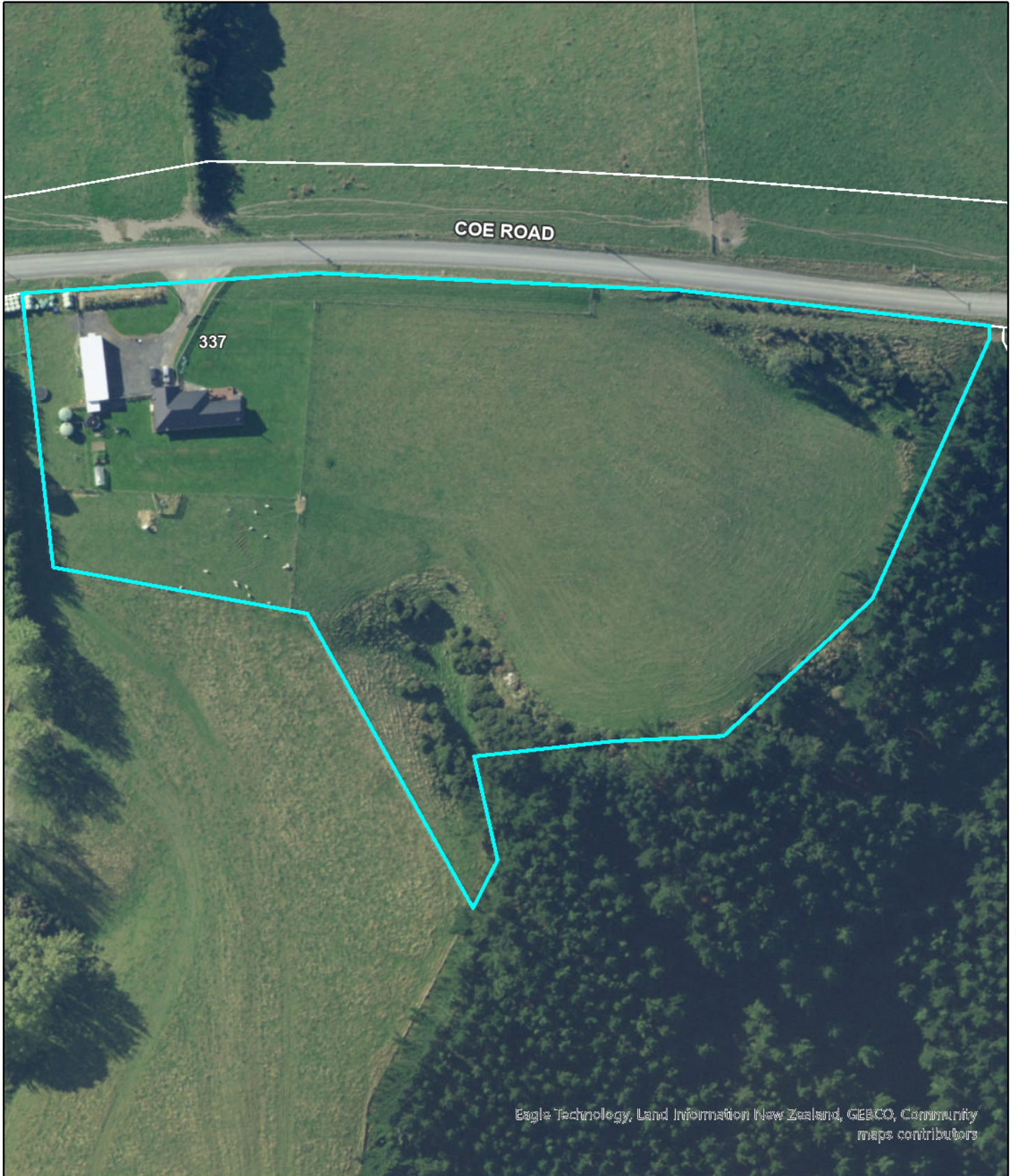

April 28, 2026

Scale - 1:1,500

- Property
- Parks
- Local Roads
- Placenames
- District Boundary
- New Zealand Imagery



The information shown including underground services is indicative only. Clutha District Council accepts no responsibility for incomplete or inaccurate information contained on this map. Use of this website is subject to, and constitutes acceptance of the conditions set out in our disclaimer.

This publication is copyright reserved by Clutha District Council. Cadastral and Topographic information is derived from Land Information New Zealand, CROWN COPYRIGHT RESERVED.

