

8 June 2026

HGRE Limited

LAND INFORMATION MEMORANDUM (LIM)

The attached LIM provides you with information about 13A Anaru Street, Raumati Beach.

The information provided in this LIM has been gathered from all the information the Council holds on this property, as at the date of your application.

It is important to note that the Council has not undertaken an on-site inspection of the property and there may be information which is not known to Council - for example, illegal or unauthorised building or works on the property.

If you have any future plans to develop this property, please contact us for advice about how to proceed and the process for obtaining the necessary approvals.

In addition to the information in this LIM you may be interested to find out more about the Kapiti Coast District. Information and advice on council services and our District Plan are available on our website: www.kapiticoast.govt.nz

Finally, if you have any questions about your LIM, please don't hesitate to contact us at kapiti.council@kapiticoast.govt.nz or 0800 486 486.

Jackie Adams

Jackie Adams
Consenting Manager

This page is intentionally blank.

Land Information Memorandum (LIM)

Prepared by Kāpiti Coast District Council for the property located at:

13A Anaru Street, Raumati Beach

Document information

This Land Information Memorandum (LIM) has been prepared for the purpose of section 44A of the Local Government Official Information and Meetings Act 1987 (LGOIMA). It is a summary of the information that we hold on the property. Each heading or 'clause' in this LIM corresponds to a part of section 44A of LGOIMA.

The information provided is based on a search of Council database records as at the date of your application and not an inspection of the property. There may be other information relating to the land which is unknown to Council, for example, illegal or unauthorised building or works on the property. Any person obtaining a LIM is solely responsible for ensuring that the land is suitable for a particular purpose.

Third party reports included in this LIM are for information only. We recommend independent advice before relying on them.

Application details

Applicant	HGRE Limited
LIM number	L260519
Application date	27/05/26
Issue date	08/06/26

Property details

Property address	13A Anaru Street, Raumati Beach
Legal description	FLAT 1 DP 45893 1/2 INT 809 M2 BEING LOT 6 DP 35247 CT 16C/1403
Area (hectares)	0.0000

Valuation information

Valuation number	1528149400A
Capital value	\$560,000
Land value	\$290,000
Improvements value	\$270,000

Please note that these values are intended for rating purposes only.

Contents

1. Rates	3
2. Consents, Certificates, Notices, Orders or Requisitions affecting the land and buildings	4
3. Weathertightness	4
4. Land use and Conditions	5
5. Special Features and Characteristics of the land	7
6. Other land and building classifications	10
7. Private and Public stormwater and sewerage drains	10
8. Drinking water supply	10
9. Network utility information	10
10. Other information about the property	11
Glossary of Terms and Maps attached	12

Attachments

- Glossary of Terms and Maps
- Aerial Photograph
- Deposited Plan/Record of Title
- District Plan Zones
- District Plan Precincts and other overlays
- District Plan Features
- District Plan Natural Hazards – Active Faults
- District Plan Natural Hazards – Flooding
- Latest Flood Hazards
- Resource Consents - Maps and Summary Detail (if applicable)
- Health and Alcohol Licenses
- Services Network
- As Built Drainage Plan (if applicable)
- Resource Consent documents (if applicable)
- Earthquake-Prone Building documents (if applicable)

1. Rates

In this section: information relating to any rates owing in relation to the property.

Rates are charged in four instalments for the period commencing 1 July and ending 30 June each year. Amounts stated are inclusive of GST.

Current rates year Current Rates Year 2025 to 2026

Annual rates The annual rates for 2025/26 rating year are \$4,562.03
This includes Greater Wellington Regional Council rates

Next instalment date 09/06/26

Arrears for previous years \$0.00

Water rates \$426.80 last year (2024/25)

For the 2025/2026 rating year, all water used is charged at a volumetric rate of \$1.72 (incl GST) per cubic metre (1000 litres) on the water rates invoice, and a fixed annual charge of \$318.60 (incl GST) per separately used or inhabited part of a rating unit, is charged on the property rates invoice.

Water balance due \$25.80

For further information on this section, contact the Rates Team on 0800 486 486.

2. Consents, Certificates, Notices, Orders or Requisitions affecting the land and buildings

In this section: information concerning any consent, certificate, notice, order, or requisition affecting the land or any building on the land previously issued by Council; information required to be provided to a territorial authority under section 362T(2) of the Building Act 2004; and information concerning any certificate issued by a building certifier pursuant to the Building Act 1991 or the Building Act 2004.

Building Consents

25/03/76 Building Permit 57991 2 FLAT DWELLING 2100 SQ FT

Note that building consents and code compliance certificates came into existence with the passing of the Building Act 1991. Before then, councils issued only building permits. Building work carried out earlier than July 1992 may therefore not have a code compliance certificate.

Engineer's report

Further building may require an Engineer's soil report and, if necessary, a foundation design.

Wind

Indicative wind zones can be found at [BRANZ Map](#). Wind zones should be determined in accordance with the New Zealand Building Code.

For further information on this section, contact the Building Team on 0800 486 486.

Swimming Pools: Compliance with the Building Act 2004

No pool registered to this property.

For further information on this section, contact the Building Team on 0800 486 486.

Registered Environmental Health Premises and Licences

No information located.

For further information on this section, contact the Environmental Health Team on 0800 486 486.

3. Weathertightness

In this section: information notified to the Council under section 124 of the Weathertight Homes Resolution Services Act 2006.

The Council has received no correspondence from the Ministry of Business, Innovation and Employment in relation to this property.

4. Land use and Conditions

In this section: information relating to the use to which that land may be put, and conditions attached to that use.

Planning/Resource Management

District Plan Zone/Precinct/Development Area:

The District Plan maps provided with this LIM provide a useful visual overview of the planning information provided in this LIM. However, the planning information provided is not exhaustive and reference to the Operative District Plan (2021) is recommended.

Full details of the relevant zone, precinct or development area requirements are contained within the Operative District Plan (2021) on our website [Operative District Plan 2021 \(kapiticoast.govt.nz\)](https://www.kapiticoast.govt.nz/Operative-District-Plan-2021)

There may be policies or rules in the Greater Wellington Regional Council's Natural Resources Regional Plan (and/or a proposed change to that Plan) that regulate land use on this property. This Plan is available from the Greater Wellington Regional Council website www.gw.govt.nz/.

Questions about the impact of that Plan on this property should be made to the Greater Wellington Regional Council on 0800 496 734.

District Plan Features and Overlays

The Operative District Plan (2021) records which properties in the District have these special features and overlays located on them. Each feature and overlay is given a unique reference number or title. There are specific restrictions on development within or around many of these features. The District Plan Features Map provided with this LIM displays whether any of these features are on, or adjacent to, this property.

This property is zoned General Residential in the Operative District Plan (2021).

This property was created via subdivision in 1974.

Copies of the Deposited Plan (DP 35247) and Record of Title are provided with this LIM.

There are no known easements.

It is recommended that the Record of Title is checked for any interests registered against the property such as easements or covenants.

The property is subject to a cross-lease agreement. These agreements can be complex. A legal check of the cross lease in terms of the accuracy and validity of the Flats Plan is recommended. A copy of the Flats Plan (DP 45893) is provided with this LIM.

There is no record of any resource consents for this property.

For information about any resource consents for surrounding properties refer to the Resource Consents map and Summary Details Report provided with this LIM.

If you are interested in reading the full resource consent files then these can be viewed at the Council administration building at 175 Rimu Road, Paraparaumu.

Note: some resource consent files may be archived offsite; however, these can be retrieved for you. Please call the Resource Consents Team on 0800 486 486 to check the availability of the files.

Air Space Designation - land within the airport flight paths where height restrictions apply to buildings and trees as set out in the Operative District Plan (2021).

This property is located within the Runway Transitional Surface, Operations Area of the Paraparaumu Airport. Refer to the Airport Plan and Surfaces maps of the Operative District Plan (2021).

There is no record of any identified cultural or archaeological sites contained on this site.

For further information on this section, contact the Resource Consents Team on 0800 486 486.

5. Special Features and Characteristics of the land

This section identifies information held by Council about:

- *natural hazards and the impacts of climate change that exacerbate natural hazards;*
- *potential natural hazards and potential impacts of climate change that exacerbate natural hazards; and*
- *information about other special features or characteristics of the land concerned, including information about the likely presence of hazardous contaminants that are known to Council, but are not apparent from its District Plan under the Resource Management Act 1991.*

Climate Change

Any available information regarding the potential impacts of climate change is currently contained in the natural hazard section.

Contaminated Sites

Greater Wellington Regional Council holds information on properties with a history of hazardous activity or industry. Refer to the Selected Land Use Register available on the Greater Wellington Regional Council website [Greater Wellington - Search Selected Land Use Register \(gw.govt.nz\)](http://www.gw.govt.nz/search-selected-land-use-register).

Natural Hazards

A Natural hazard is defined as any atmospheric or earth or water related occurrence (including earthquake, tsunami, erosion, volcanic and geothermal activity, landslip, subsidence, sedimentation, wind, drought, fire, or flooding) the action of which adversely affects or may adversely affects human life, property, or other aspects of the environment.

If this property has been the subject of a Resource Consent or Building Consent since 1 July 2020 a geotechnical assessment may have been supplied with that application. A geotechnical report may contain advice about ground conditions at that site including liquefaction, slope stability assessment as well as commentary on ground bearing capacity. All available Building Consent geotechnical assessments are located in attached building files. Where available Resource Consent geotechnical assessments are referenced in attached resource consent decision documents, for further information contact the Resource Consents Team on 0800 486 486.

Coastal Erosion and Inundation Hazards

Council holds a number of reports that assess the possibility that areas of the Kāpiti Coast District shoreline may be susceptible to current and future coastal erosion and inundation. The available information on coastal hazards that are specific to the District are available on the following link: www.kapiticoast.govt.nz/coastal-science. The science of coastal erosion and inundation continues to develop as national and international best practice changes, and new information is released. The information received by Council will therefore outline different perspectives.

Currently, information specific to the Kapiti Coast District includes:

- Council-commissioned assessments by Jacobs NZ Ltd, including coastal area-specific risk assessments, a hazard and susceptibility assessment, and the coastal hazards GIS map viewer allowing you to assess how any particular property may be affected.
- A community commissioned coastal hazard risk assessment report by Dr Willem de Lange and related predicted shoreline maps.
- Advice from the Ministry for the Environment and the Department of Conservation on coastal hazard risk identification and management of coastal risks.

Council will consider the information and its possible impact on Kāpiti properties, as part of its review of coastal provisions in the Council's Operative District Plan. On 30 January 2025 Council resolved that this work is a priority to progress.

Earthquakes

Greater Wellington Regional Council holds information on earthquake risks in the Kapiti Coast District. This information, along with associated Earthquake Risk Maps, can be found on the Greater Wellington Regional Council website www.gw.govt.nz/.

Earthquake fault traces within the Kapiti Coast are mapped in the Operative District Plan (2021). These are shown (if applicable) on the District Plan Features Map provided with this LIM and are available on our website [Operative District Plan 2021 \(kapiticoast.govt.nz\)](http://Operative District Plan 2021 (kapiticoast.govt.nz)).

Fire

Due to its climate and geographical features, the Kapiti Coast District can be susceptible to risks of fire, including wildfire. More information on this risk can be found in the [District Plan](#), while mapping of the rural wildfire fire risk across the Wellington Region on the Greater Wellington Regional Council website ([GWRC rural wildfire risk](#)).

Liquefaction

Due to its geographic location and soil typology, the Kapiti Coast District may be susceptible to liquefaction in the event of an earthquake. More information on this risk can be found in the [District Plan](#), while mapping of [combined earthquake risk](#) including liquefaction, can be found on the Greater Wellington Regional Council website.

Tsunami Evacuation Zones

Tsunami Evacuation Zone Maps have been developed by the Greater Wellington Regional Council to assist emergency preparedness by identifying the area's residents may need to evacuate in the event of a tsunami.

Each map has three evacuation zones: red, orange and yellow. The updated tsunami evacuation maps for Kapiti can be viewed at the Council's website at www.kapiticoast.govt.nz/our-district/cdem/get-prepared/tsunami-zones/.

Other Information

The adjacent and adjoining road carriageways (Anaru Street, Tui Road and Alexander Road) are shown to be subject to flood hazards in the Operative District Plan (2021), and the latest Flood Hazard Maps.

The flood hazard identified on the maps provided with this LIM is based on the projected future flooding risk to the property including climate change projections.

The maps show the projected flood extent arising from the 1% AEP or 1% Annual Exceedance Probability Flood Event (that is, a flood event that has a 1% probability of occurring in any one year, often referred to as a 1 in 100-year storm), incorporating the projected 2090 climate change impacts, in conjunction with a 20-year return period high tide.

The nature of the controls imposed by the District Plan depends on where individual sites are located within the 1 in 100-year flood extent, which flood hazard map (operative or latest) is referenced in legislation or the District Plan, and which flood hazard category applies.

The adjacent and adjoining road carriageways (Anaru Street, Tui Road and Alexander Road) are shown to be subject to ponding on the Operative District Plan (2021) Flood Hazard Maps, and the latest Flood Hazard Maps.

Ponding are areas where slower-moving flood waters could pond either during or after a flood event. A Ponding Area may be affected by a direct flood risk. Ponding can be associated with rivers and streams as well as the piped stormwater network. Ponding is a direct risk.

The adjoining road carriageways (Alexander Road and Tui Road) are shown to be subject to a stream corridor on the Operative District Plan (2021) Natural Hazard Maps, and the latest Flood Hazard Maps.

A stream corridor flood hazard is the minimum area able to contain a flood of up to a 1% AEP event magnitude and enable flood water to safely pass to the stream confluence or the sea. It includes flood and erosion prone land immediately adjacent to the stream.

For further information on flood hazards please contact the Stormwater and Coastal Asset Manager on 0800 486 486.

Greater Wellington Regional Council holds flood hazard information relating to the major rivers and streams in the District. For further information on these flood hazards, please contact the Greater Wellington Regional Council (Flood Control Department) on 0800 496 734.

For information on minimum floor levels for buildings and the potential implications for building consents on this property please contact the Building Team on 0800 486 486.

For further information on this section, contact the Resource Consents Team on 0800 486 486.

6. Other land and building classifications

In this section: This is information which, in terms of any other Act, has been notified to the Council by any statutory organisation having the power to classify land or buildings for any purpose.

No information located.

7. Private and Public stormwater and sewerage drains

In this section: Information on private and public stormwater and sewerage drains as shown in the Council's records.

There is Council sewer reticulation available with a lateral. The location of the sewer lateral is shown on the services network plan. The sewer lateral has multiple consumers using the one lateral. An as-built plan of private drainage is provided with this LIM.

Stormwater discharge should be confined to site or discharged to the kerb and channel. There is no record of any Council services running through the property.

For further information on this section, contact the Plumbing & Drainage Team on 0800 486 486.

8. Drinking water supply

In this section: information on whether the land is supplied with drinking water and if so, whether the supplier is the owner of the land or a networked supplier; any conditions that are applicable; and any information the Council has about the supply.

Council has a potable water supply system available with an ordinary on demand metered water supply connection. The Council service valve (manifold/toby) is shown on the services network plan provided with this LIM. The water supply connection has multiple consumers using the one connection.

For further information on this section, contact the Plumbing & Drainage Team on 0800 486 486.

9. Network utility information

In this section: information which has been notified to the Council by any network utility operator pursuant to the Building Act 1991 or the Building Act 2004.

Contact Electra for power availability and Vector for gas availability.

10. Other information about the property

In this section: information concerning the land and the property that the Council has the discretion to include if it considers it to be relevant.

Cultural and Archaeological

The settlement history of the Kapiti Coast suggests that there are still an unknown number of unidentified cultural and archaeological sites within the District and indeed these are still being discovered during earthworks from time to time. The Heritage NZ Pouhere Taonga Act 2014 provides for substantive penalties for unauthorised destruction or modification of an archaeological site.

More detail on what to look for and who to contact can be found on our website:
www.kapiticoast.govt.nz/Our-District/Tangata-Whenua

Development Impact Fees

Development Impact Fees consist of a combination of development contributions and financial contributions (including Reserves Contributions) from all new developments e.g. a new residential dwelling or a subdivision as well as new or expanded non-residential buildings.

Further information on the range of Development Impact Fees can be found on
[Development impact fees - Kāpiti Coast District Council \(kapiticoast.govt.nz\)](http://www.kapiticoast.govt.nz/Development-impact-fees-Kapiti-Coast-District-Council)

Glossary of Terms and Maps attached

Aerial Photograph

A birds-eye view in colour of the property and its surrounds.

Deposited Plan

Sometimes referred to as a 'Flats Plan' or 'Title Plan'. A Deposited Plan covers more than one lot (or property) and has a diagram showing the boundary distances and the land area. A Record of Title relates to a specific property and shows current owner and interests (such as mortgages, encumbrances and easements).

Building Information (if requested)

This includes any information Council holds about any structure that is on the lot (property), e.g. plumbing, drainage and floor plans and elevation drawings of the building and any alterations or additions to it, together with any code compliance certificates.

Services Network Map

Information on private and public stormwater and sewerage drains on the property as shown in Council's records.

Location of Health and Alcohol Licenses

This map shows the location of registered businesses in the neighbourhood that hold health and alcohol licenses.

Resource Consents

Included with this LIM are Reports and Maps of resource consents (if applicable that relate to the property) and a list of resource consents in the neighbourhood of the property that have been notified. The District Plan contains rules about different types of activities in different parts of the district. Anything not permitted by the Plan requires a resource consent. When a resource consent application is received the Council determines whether or not to notify it on the basis of the environmental effects under Section 95A-F of the Resource Management Act 1991.

Designation(s) (if applicable)

A designation is a planning technique used by Ministers of the Crown, councils and network utility operators approved as requiring authorities under section 167 of the Resource Management Act 1991. It provides for 'spot zoning' over a site, area or route in a district plan which authorises the requiring authority's work and activity on the site, area or route without the need for a land use resource consent.

District Plan

Every city and district council is required to have a District Plan under the [Resource Management Act 1991](#). The District Plan plays a big part in how Kapiti develops. The rules in the Plan determine what you can and can't do on your property without permission from Council - whether it be subdividing, renovating, building a new garage or deck, or starting a home business. This LIM includes maps which show the Zone, Precinct, or Development Area (if relevant), the Features, Overlays and the Natural Hazards that relate to the rules in the District Plan.

Latest Flood Hazards

To better understand the extent of the flood hazard risk in the District and to assist in the potential mitigation of this risk, Council has over the years undertaken a number of floodplain management investigations. This map shows the latest flood hazard information; these are not necessarily included in the Operative District Plan (2021). This information is particularly relevant if you are considering subdividing the land or constructing a building.

Aerial Photography

13A Anaru Street, Raumati Beach (FLAT 1 DP 45893 1/2 INT 809 M2 BEING LOT 6 DP 35247 CT 16C/1403)



0 10 20 Metres

Scale @ A4 - 1:500

Date Printed: May 28, 2026

Kāpiti Coast District Council accepts no responsibility for incomplete or inaccurate information contained on this map. Use of this website is subject to, and constitutes acceptance of the conditions set out in our disclaimer. This publication is copyright reserved by the Kāpiti Coast District Council. Cadastral and Topographic information is derived from Land Information New Zealand, CROWN COPYRIGHT RESERVED.



**RECORD OF TITLE
UNDER LAND TRANSFER ACT 2017
CROSS LEASE
Historical Search Copy**



R.W. Muir
Registrar-General
of Land

Constituted as a Record of Title pursuant to Sections 7 and 12 of the Land Transfer Act 2017 - 12 November 2018

Identifier **WN16C/1403**
Land Registration District **Wellington**
Date Issued 29 September 1976

Prior References
WN13C/1094

Estate Fee Simple - 1/2 share
Area 809 square metres more or less
Legal Description Lot 6 Deposited Plan 35247

Original Registered Owners

Karen Elizabeth Betts and Neil Alexander Taylor

Estate	Leasehold	Instrument	L 158123.2
		Term	999 years commencing on 25.8.1976
Legal Description	Flat 1 Deposited Plan 45893 and Garage 1 Deposited Plan 45893		

Original Registered Owners

Karen Elizabeth Betts and Neil Alexander Taylor

Interests

158123.2 Lease of Flat 1 and Garage 1 DP 45893 Term 999 years commencing on 25.8.1976 Composite CT WN16C/1403 issued - 29.9.1976 at 2.40 pm (Affects Fee Simple)

158123.3 Lease of Flat 2 and Garage 2 DP 45893 Term 999 years commencing on 25.8.1976 CT WN16C/1404 issued - 29.9.1976 at 2.40 pm (Affects Fee Simple)

B764177.3 Mortgage to Bank of New Zealand - 17.1.2000 at 3.47 pm

6076845.1 Discharge of Mortgage B764177.3 - 13.7.2004 at 9:00 am

6076845.2 Variation of Lease 158123.2 - 13.7.2004 at 9:00 am

6076845.3 Transfer to D & G Rentals Limited - 13.7.2004 at 9:00 am

6076845.4 Mortgage to ANZ Banking Group (New Zealand) Limited - 13.7.2004 at 9:00 am

12372812.1 Discharge of Mortgage 6076845.4 - 21.2.2022 at 12:28 pm

12372812.2 Transfer to Catherine Sarah Bolam - 21.2.2022 at 12:28 pm

12372812.3 Mortgage to ASB Bank Limited - 21.2.2022 at 12:28 pm

13570318.1 Transmission to Daniel Vokes, Benjamin Vokes and Hannah Charlotte Vokes as Executors - 22.4.2026 at 3:26 pm

References

Prior C/T 130/1094

Transfer No.
N/C. Order No.
Lease 158123.2

Land and Woods 97



CERTIFICATE OF TITLE UNDER LAND TRANSFER ACT REGISTER
FOR 1/2 SHARE AND LEASEHOLD INTEREST

This Certificate dated the 29th day of September one thousand nine hundred and seventy-six under the seal of the District Land Registrar of the Land Registration District of WELLINGTON

WITNESSETH that C.A. AITKEN & COMPANY LIMITED at Paraparaumu is seized of an estate in fee simple as to an undivided one half share

~~seized of an estate in fee simple~~ (subject to such reservations, restrictions, encumbrances, liens, and interests as are notified by memorial underwritten or endorsed hereon) in the land hereinafter described, delineated with bold black lines on the plan hereon, be the several admeasurements a little more or less, that is to say: All that parcel of land containing 809 square metres more or less situate in the Borough of Kapiti being Lot 6 on Deposited Plan 35247

AND THIS CERTIFICATE FURTHER WITNESSETH THAT

the said C.A. AITKEN & COMPANY LIMITED

is seized of an estate of leasehold (subject as aforesaid) created by Lease 158123.2 for a term of 999 years commencing on 25.8.1976 in Flat 1 and Garage 1 on Deposited Plan 45893 delineated with bold black lines on the plan hereon.

Image Quality due to Condition of Original

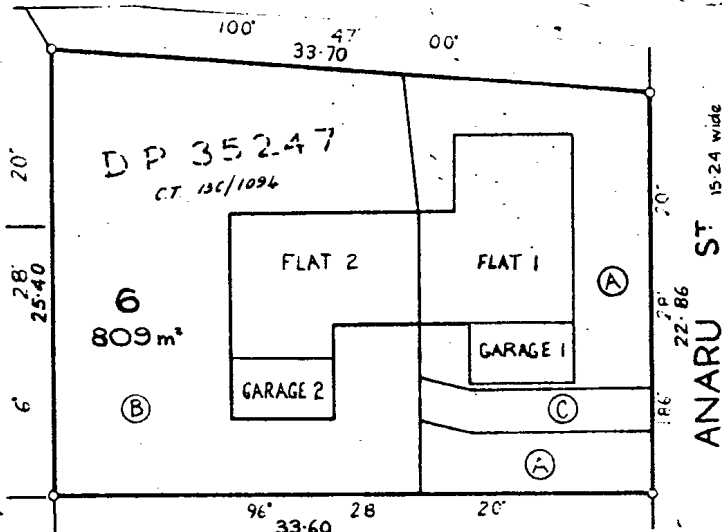

Measurements are Metric

Ex. DP

-OVER-

No. 16C/1403

16C/1403

C.T. 16C/1403

MEMORIALS AFFECTING THE FEE SIMPLE
Interests at Date of Issue:-

- 1. Fencing Covenant in Transfer
061013.1
- 2. Lease 158123.2 of Flat 1 Garage 1
Plan 45893. Term 999 years commencing
on 25.8.1976 Produced 29.9.1976 at
2.40 p.m.
C.T. 16C/1403 issued.
- 3. Lease 158123.3 of Flat 2 Garage 2
Plan 45893. Term 999 years commencing
on 25.8.1976 produced 29.9.1976 at
2.40 p.m.
C.T. 16C/4404 issued.

[Signature]
A.L.R.

MEMORIALS AFFECTING BOTH ESTATES

Transfer 158123.4 to David Masson
Greig of Raumatī, Retired - 29.9.1976
at 2.40 p.m.

[Signature]
A.L.R.

Settled under the Joint Family Homes Act
1964 on David Masson Greig abovenamed and
Ena Myrtle Greig his wife - 2.2.1978 at
2.22 p.m.
Application 191771.1

[Signature]
A.L.R.

Transmission 585988.1 to Ena Myrtle Greig as
Survivor - 7.10.1983 at 10.29 a.m.

REJECTED
A.L.R.

Transmission 592420.1 to Ena Myrtle Greig as
survivor - 10.11.1983 at 1.44 p.m.

[Signature]
A.L.R.

690511.1 Mortgage to Bank of New Zealand
- 21.5.1983 at 10.50 a.m.

6998-2
DISCHARGED
4

[Signature]
A.L.R.

699852.2 Transfer to John Albert
Babington, Retired of Raumatī and
Marjorie Edith Babington his wife -
4.7.1985 at 9.11 a.m.

[Signature]
A.L.R.

B.045761.1 Transfer to Rita Ellen
Bennett, Superannuitant of Raumatī Beach
- 16.11.1989 at 2.55p.m.

[Signature]
A.L.R.

B.053915.1 Mortgage to The National Bank
of New Zealand - 20.12.1989 at
2.52 p.m.

DISCHARGED

[Signature]
A.L.R.

B764177.2 Transfer to Karen Elizabeth
Betts and Neil Alexander Taylor

B764177.3 Mortgage to Bank of New Zealand
all 17.1.2000 at 3.47

[Signature]
for RGL



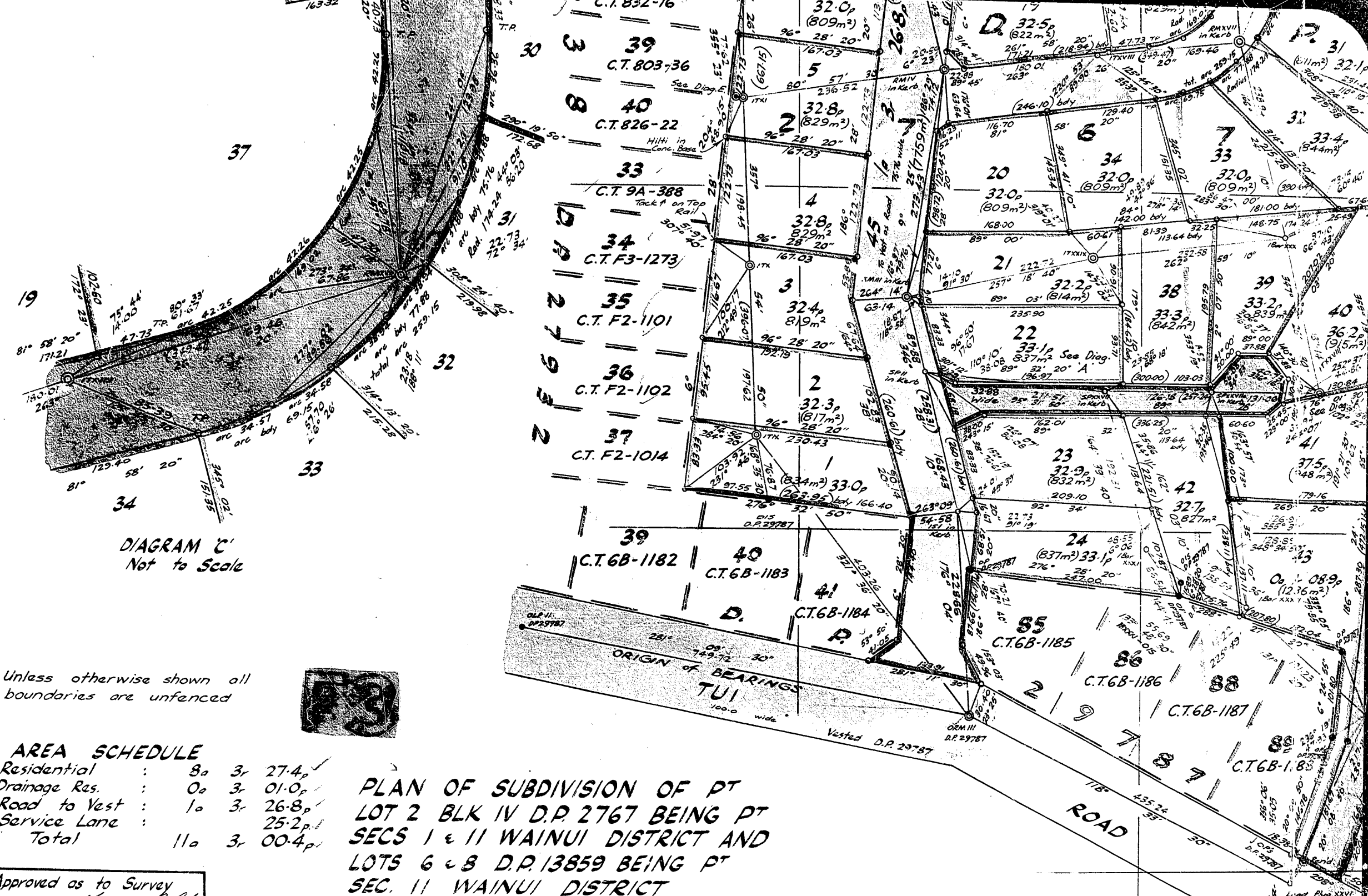
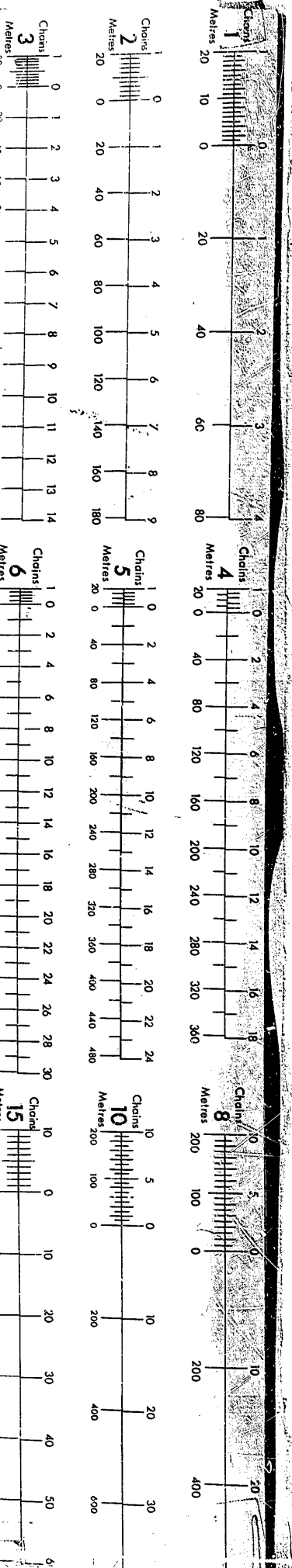

Deposited this 16th day
of October 1971
District Land Registrar

DIAGRAM 'D'
Not to Scale

DIAGRAM 'A'
Not to Scale

5
D.P. 13859

6
D.P. 13859

44
(3060m²)
On 3r O.I.O.P
Utility Reserve
To Vest
D.P. 2767

P. 7
212700 North
D.P. 13859

DIAGRAM 'B'
Not to Scale

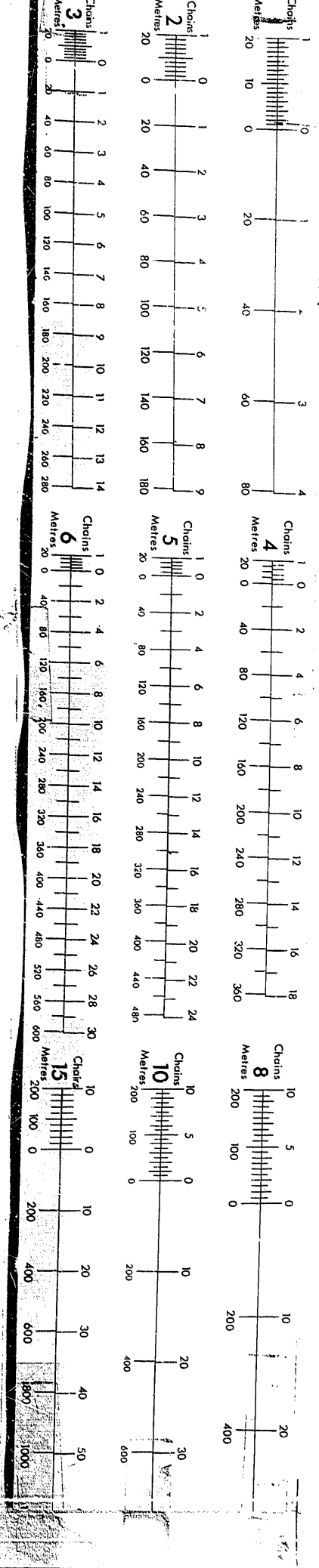
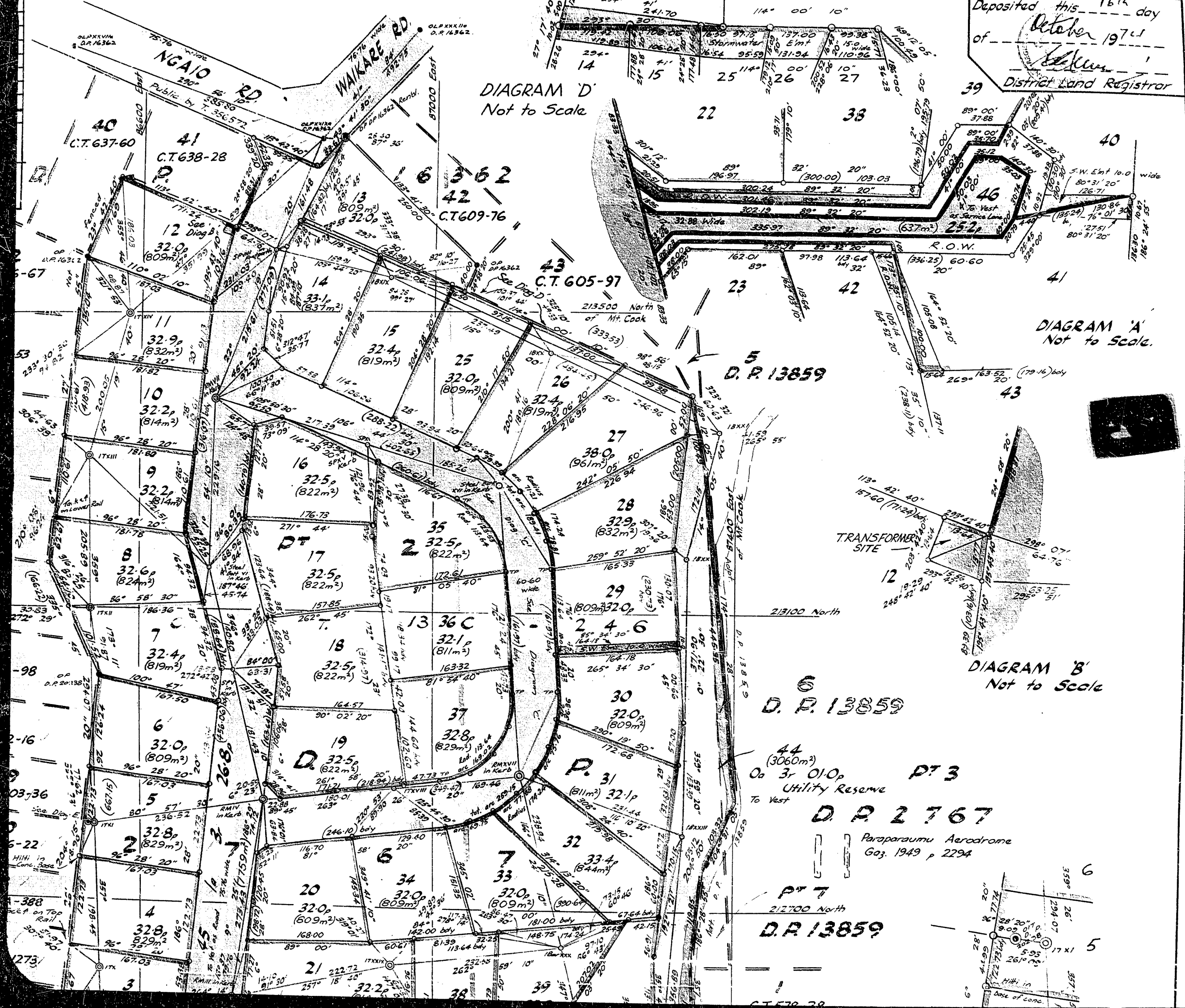

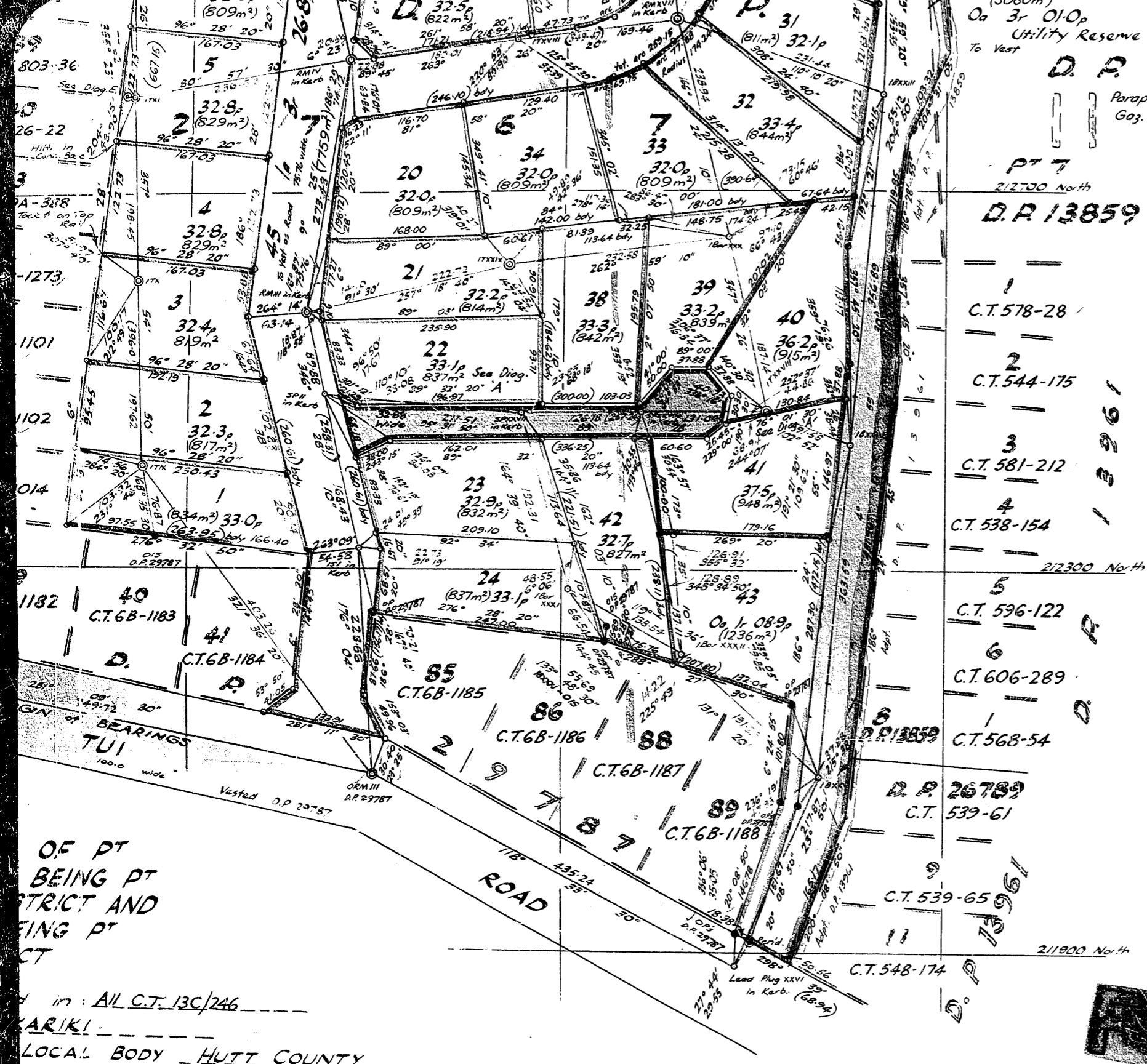

Oa 3r 01.0p PT 3
Utility Reserve
To Vest
D.P. 2767
Paraparaumu Aerodrome
Gaz. 1949 p 2294

PT 7
212700 North
D.P. 13859

- 1 C.T. 578-28
- 2 C.T. 544-175
- 3 C.T. 581-212
- 4 C.T. 538-154
- 5 C.T. 596-122
- 6 C.T. 606-289
- 8 D.P. 13859 C.T. 568-54
- 9 C.T. 539-65
- 11 C.T. 548-174

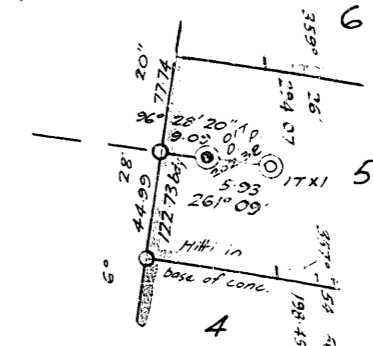

DIAGRAM E'
Not to Scale

PURSUANT TO A RESOLUTION OF THE HUTT COUNTY COUNCIL PASSED ON THE 24th DAY OF DECEMBER 1974 APPROVING UNDER SECTIONS 34 AND 40 OF THE COUNTIES AMENDMENT ACT, 1961, THIS SURVEY PLAN OF SUBDIVISION, CONDITIONAL UPON THE GRANTING OR RESERVING OF EASEMENTS SHOWN IN THE MEMORANDUM OF EASEMENTS ENDORSED HEREON

THE COMMON SEAL OF THE BODY CORPORATE CALLED THE CHAIRMAN, COUNCILLORS AND INHABITANTS OF THE COUNTY OF HUTT WAS HERETO AFFIXED IN THE PRESENCE OF

[Signature] CHAIRMAN
[Signature] COUNTY CLERK

THE HUTT COUNTY COUNCIL PURSUANT TO SECTION 33 OF THE TOWN AND COUNTRY PLANNING ACT 1952 CERTIFIES THAT THE SUBDIVISION SHOWN HEREON COMPLIES WITH THE REQUIREMENTS AND PROVISIONS OF THE OPERATIVE DISTRICT SCHEME FOR THE DISTRICT AS THEY STAND AT THE TIME OF THIS APPROVAL.

DATED 25-1-74
[Signature] COUNTY CLERK

Approved
[Signature]
Registered Owner

OF PT BEING PT STRICT AND FING PT CT

All C.T. 13C/246

LOCAL BODY HUTT COUNTY

Surveyed by GANDAR ASSOCIATES Date: NOV. 1972 - MARCH 1973

Registered Surveyor and holder of an annual practising certificate, solemnly and sincerely declare that this plan has both plan and survey are correct, and have been made in accordance with the regulations under the Surveyors Act 1938 by believing the same to be true and by virtue of the Oaths and Declarations Act 1957.

Court of New Zealand

Registered Surveyor

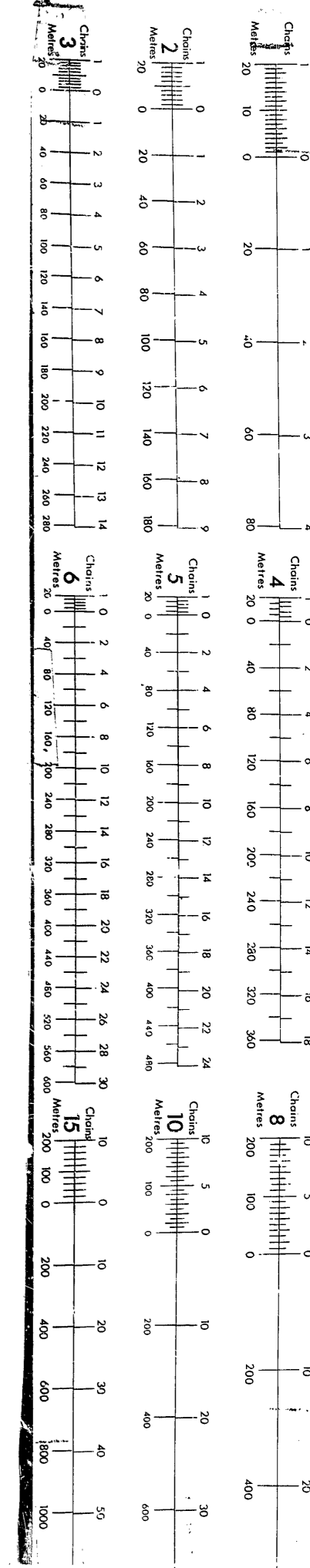

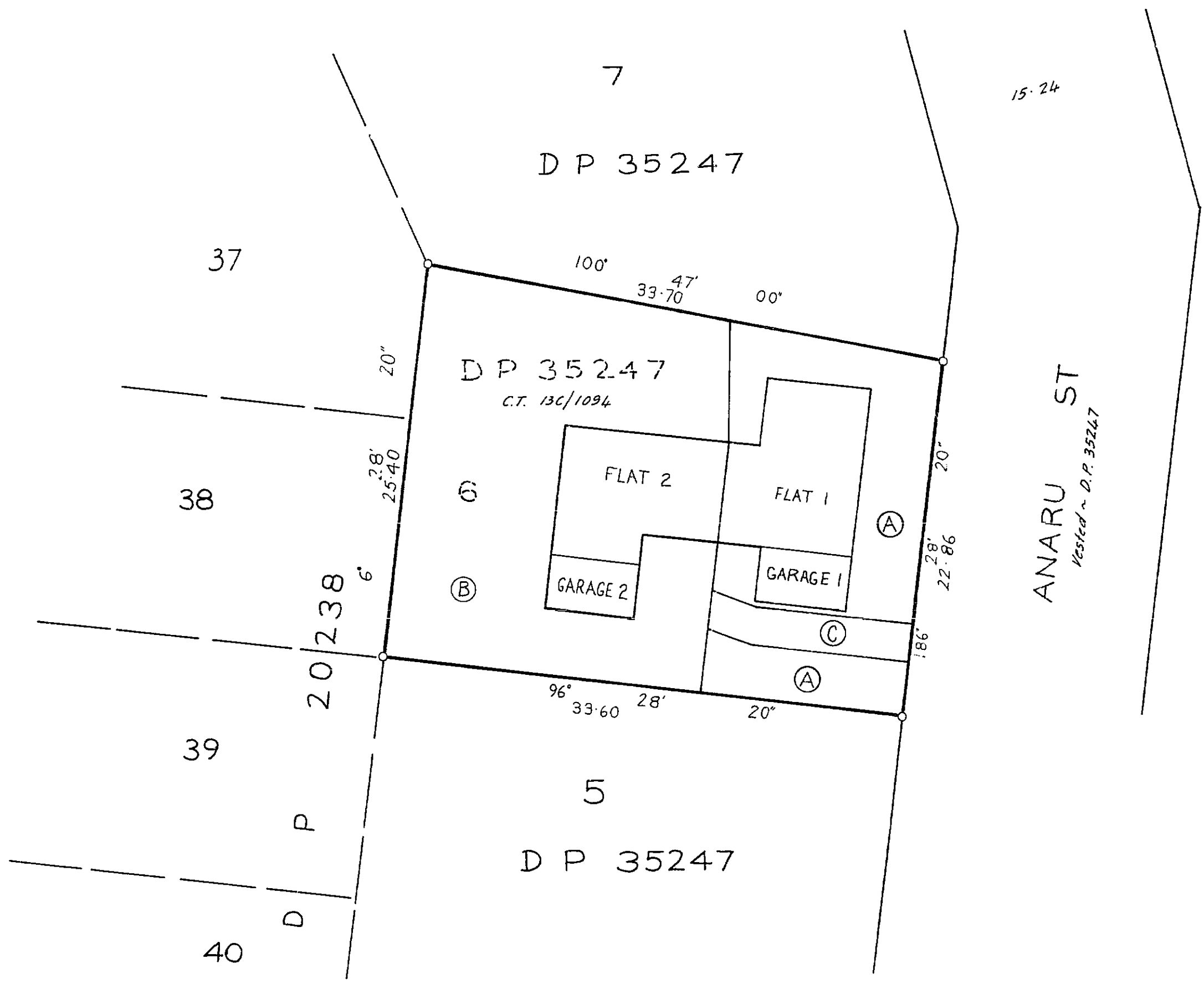
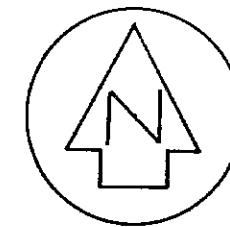

Approvals.

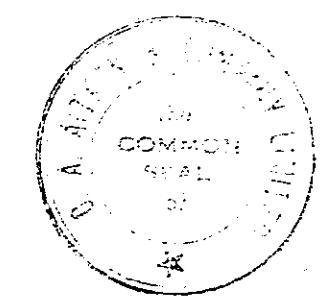

REGISTERED OWNER

AREA A WITH FLAT 1 SUBJECT TO RIGHT OF USER
 AREA B WITH FLAT 2 SUBJECT TO RIGHT OF USER
 AREA C COMMON TO FLATS 1 & 2

Total Area 809 m²
 Comprised in C.T. 13C/1094 ALL

I, WILSON E LATTEY of PARAPARAUMU
 Registered Surveyor and holder of an annual practising certificate
 hereby certify that this plan has been made from Surveys executed
 by me or under my direction; that both plan and Survey are correct
 and have been made in accordance with the regulations under the
 Surveyors Act 1966
 Dated at PARAPARAUMU this 29TH day
 of JULY 1976 Signature *W.E. Lattey*

Field Book	p.	Traverse Book	p.
Reference Plans	DP 35247	DP 20238	
Examined	<i>J.P. Grant</i>	Correct	<i>AMW Williams</i>

Approved as to Survey
 FOR LEASE & LICENCE
 PURPOSES ONLY
 29.8.76 Deputy Chief Surveyor *AMW Williams*

Deposited this 24th day of August 1976
 FOR LEASE & LICENCE
 PURPOSES ONLY
refugee
 District Land Registrar

File 14082
 Received
 Instructions

45893

LAND DISTRICT WELLINGTON
 SURVEY BLK. & DIST. I PAKAKARIKI
 NZMS SHEET NO. *Baumati 3*

FLATS 1 & 2 ON LOT 6 DP 35247

LOCAL AUTHORITY KAPITI BOROUGH
 Surveyed by BRICKELL MOSS RANKINE & HILL
 Scale 1:250 Date MARCH 1976

Operative District Plan 2021 - Zones and Precincts

13A Anaru Street, Raumati Beach (FLAT 1 DP 45893 1/2 INT 809 M2 BEING LOT 6 DP 35247 CT 16C/1403)



Key to map symbols

 Height Variation Control Area

 General Residential Zone



0 20 40 Metres

Scale @ A4 - 1:1,000

Date Printed: May 28, 2026



Kāpiti Coast District Council accepts no responsibility for incomplete or inaccurate information contained on this map. Use of this website is subject to, and constitutes acceptance of the conditions set out in our disclaimer. This publication is copyright reserved by the Kāpiti Coast District Council. Cadastral and Topographic information is derived from Land Information New Zealand, CROWN COPYRIGHT RESERVED.

Operative District Plan 2021 - Historical, Cultural, Infrastructure & Districtwide

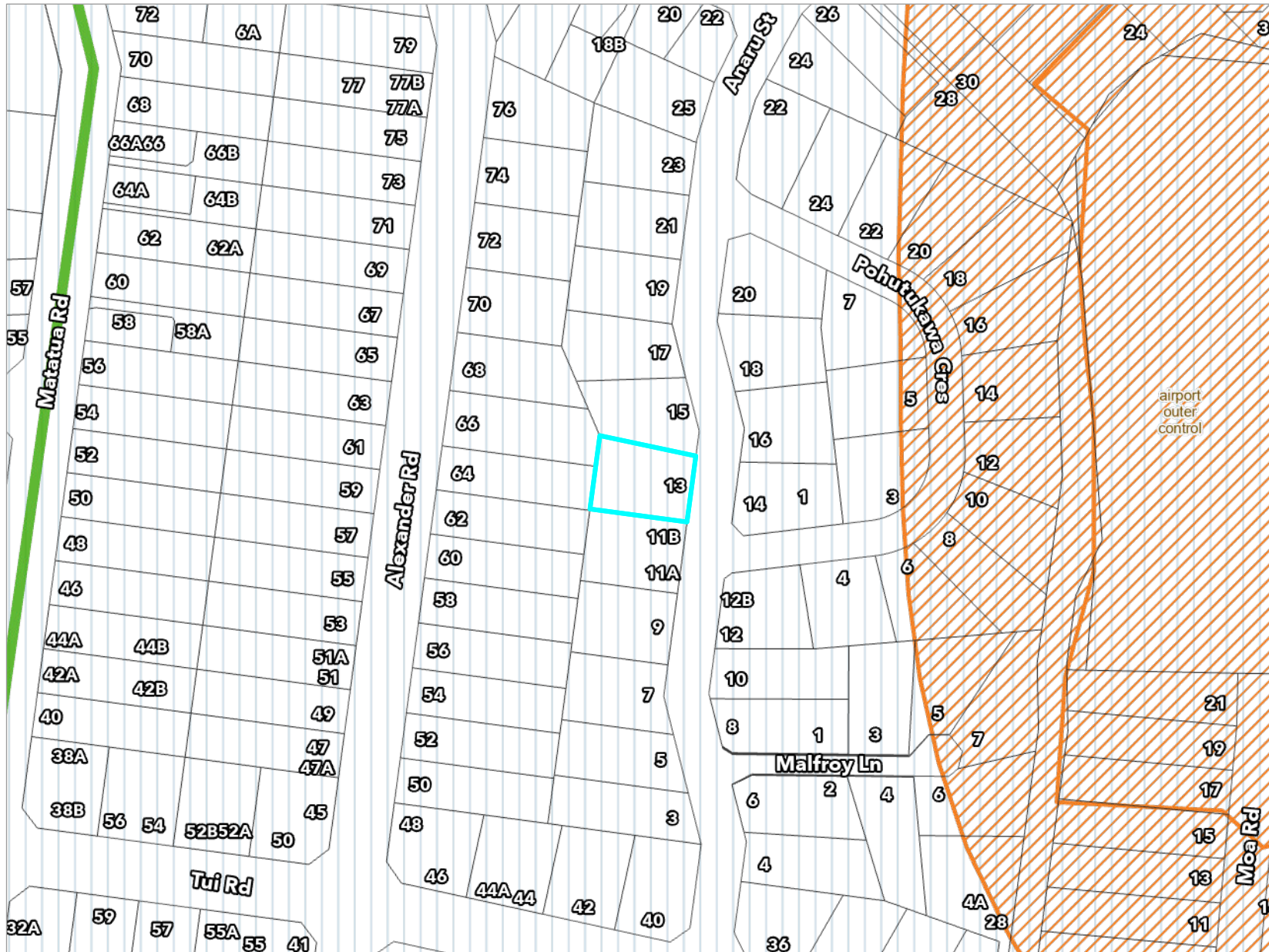
13A Anaru Street, Raumati Beach (FLAT 1 DP 45893 1/2 INT 809 M2 BEING LOT 6 DP 35247 CT 16C/1403)



Key to map symbols

-  Major Community Connectors
-  Noise Corridor
-  Coastal Environment

The 'Key to map symbols' column above will be empty if no relevant District Plan Features are present in the area shown on this map.

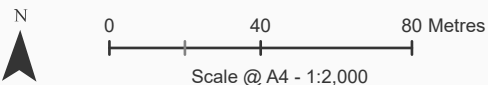

Date Printed: May 28, 2026

Kāpiti Coast District Council accepts no responsibility for incomplete or inaccurate information contained on this map. Use of this website is subject to, and constitutes acceptance of the conditions set out in our disclaimer. This publication is copyright reserved by the Kāpiti Coast District Council. Cadastral and Topographic information is derived from Land Information New Zealand, CROWN COPYRIGHT RESERVED.

Operative District Plan 2021 - Designations & Miscellaneous Features

13A Anaru Street, Raumati Beach (FLAT 1 DP 45893 1/2 INT 809 M2 BEING LOT 6 DP 35247 CT 16C/1403)

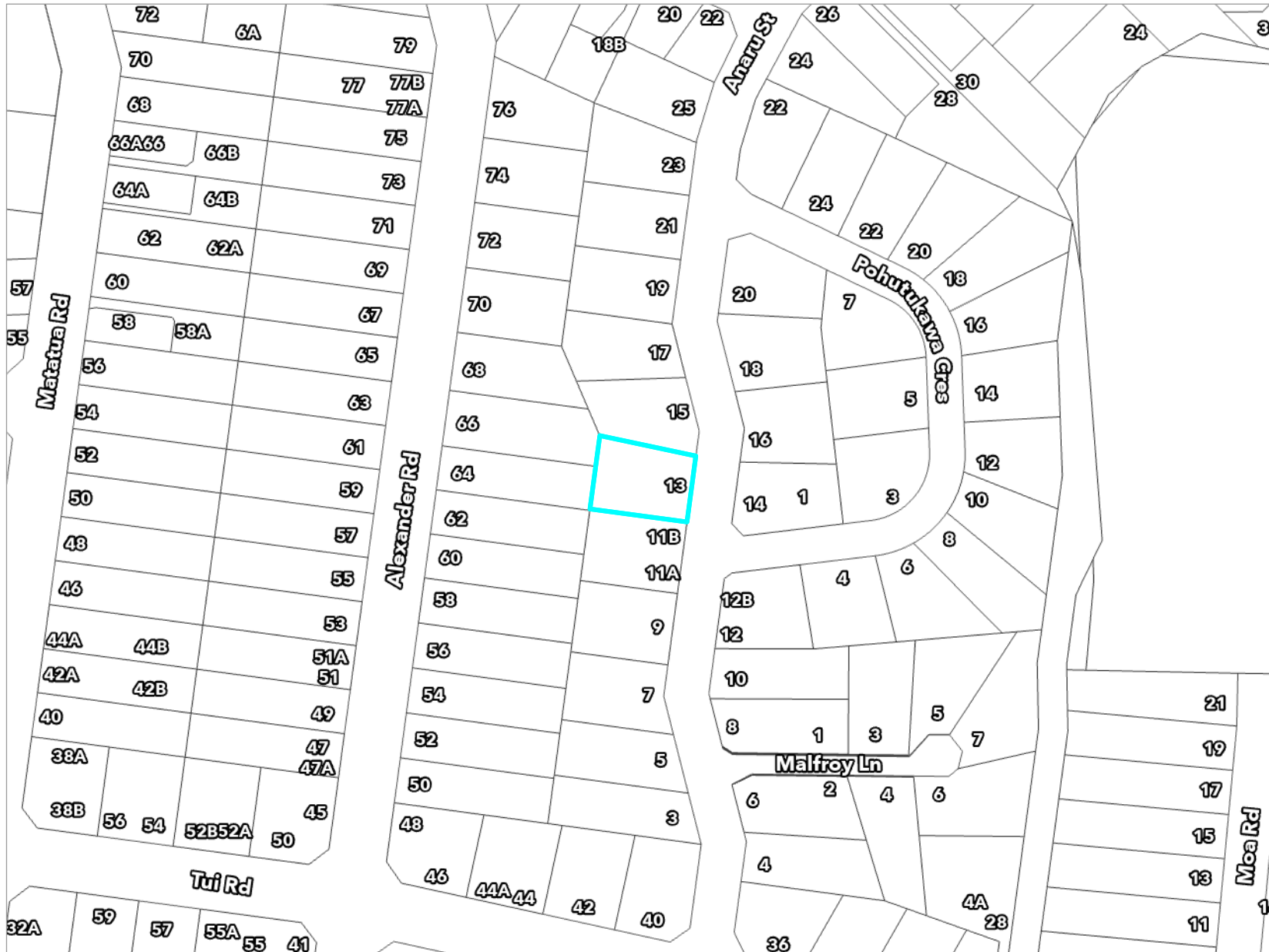

Key to map symbols

The 'Key to map symbols' column above will be empty if no relevant District Plan Features are present in the area shown on this map.

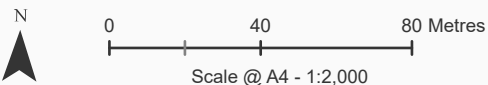

Date Printed: May 28, 2026

Kāpiti Coast District Council accepts no responsibility for incomplete or inaccurate information contained on this map. Use of this website is subject to, and constitutes acceptance of the conditions set out in our disclaimer. This publication is copyright reserved by the Kāpiti Coast District Council. Cadastral and Topographic information is derived from Land Information New Zealand, CROWN COPYRIGHT RESERVED.

Operative District Plan 2021 - Natural Features

13A Anaru Street, Raumati Beach (FLAT 1 DP 45893 1/2 INT 809 M2 BEING LOT 6 DP 35247 CT 16C/1403)

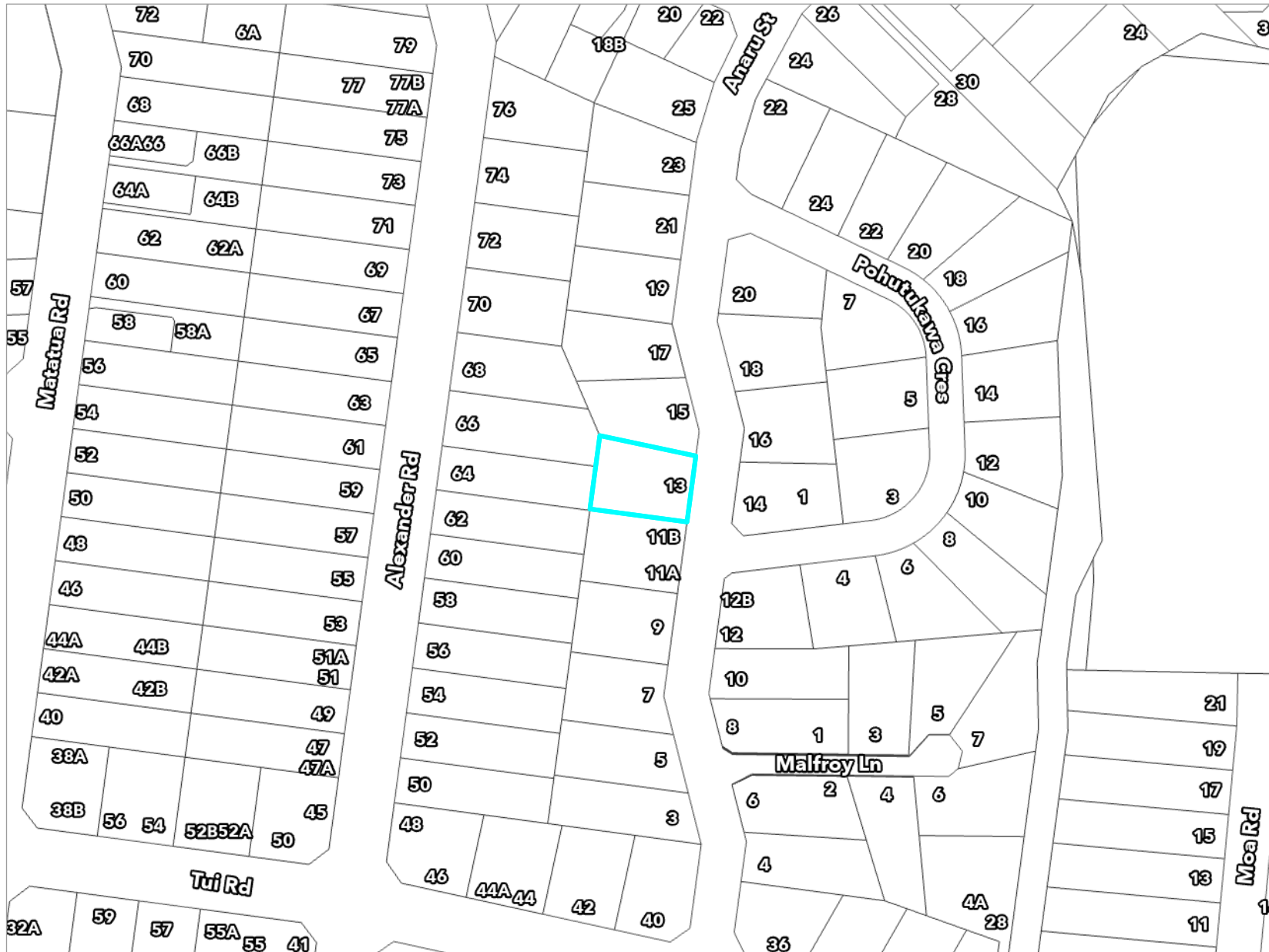

Key to map symbols

The 'Key to map symbols' column above will be empty if no relevant District Plan Features are present in the area shown on this map.

Date Printed: May 28, 2026



Kāpiti Coast District Council accepts no responsibility for incomplete or inaccurate information contained on this map. Use of this website is subject to, and constitutes acceptance of the conditions set out in our disclaimer. This publication is copyright reserved by the Kāpiti Coast District Council. Cadastral and Topographic information is derived from Land Information New Zealand, CROWN COPYRIGHT RESERVED.

Operative District Plan 2021 - Natural Hazards

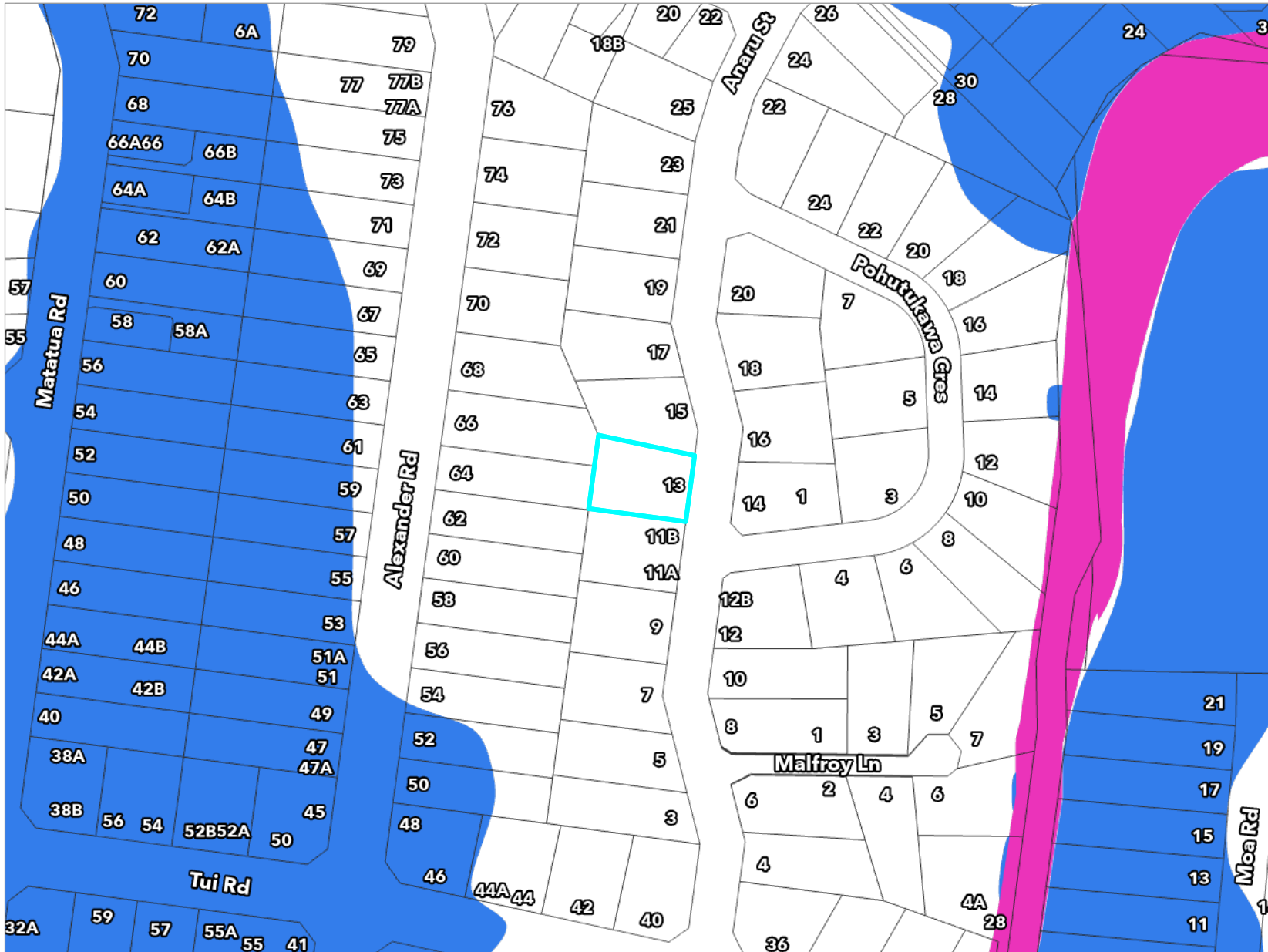
13A Anaru Street, Raumati Beach (FLAT 1 DP 45893 1/2 INT 809 M2 BEING LOT 6 DP 35247 CT 16C/1403)



Key to map symbols

-  Stream Corridor
-  Ponding Area

The 'Key to map symbols' column above will be empty if no relevant District Plan Features are present in the area shown on this map.

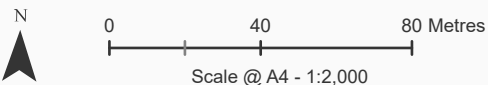

Date Printed: May 28, 2026

Kāpiti Coast District Council accepts no responsibility for incomplete or inaccurate information contained on this map. Use of this website is subject to, and constitutes acceptance of the conditions set out in our disclaimer. This publication is copyright reserved by the Kāpiti Coast District Council. Cadastral and Topographic information is derived from Land Information New Zealand, CROWN COPYRIGHT RESERVED.

Latest Flood Hazards

13A Anaru Street, Raumati Beach (FLAT 1 DP 45893 1/2 INT 809 M2 BEING LOT 6 DP 35247 CT 16C/1403)

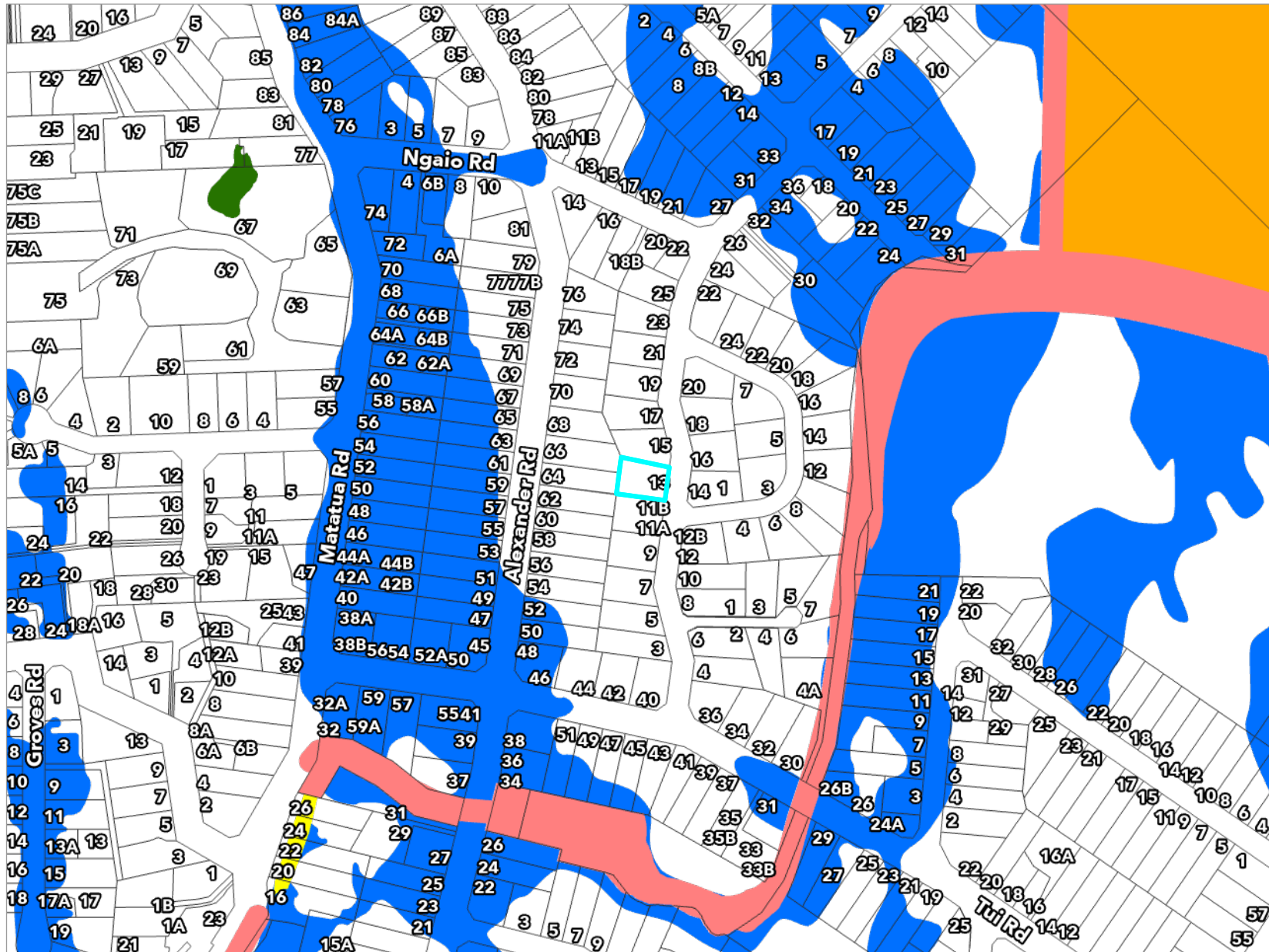

Key to map symbols

-  Stream Corridor
-  Overflow Path
-  Fill Control
-  Storage
-  Ponding

The 'Key to map symbols' column above will be empty if no Flood Hazards are present in the area shown on this map.

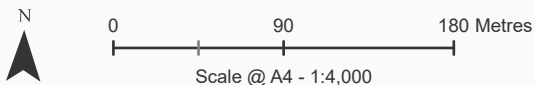

Date Printed: May 28, 2026

Kāpiti Coast District Council accepts no responsibility for incomplete or inaccurate information contained on this map. Use of this website is subject to, and constitutes acceptance of the conditions set out in our disclaimer. This publication is copyright reserved by the Kāpiti Coast District Council. Cadastral and Topographic information is derived from Land Information New Zealand, CROWN COPYRIGHT RESERVED.

Resource Consents Map

13A Anaru Street, Raumati Beach (FLAT 1 DP 45893 1/2 INT 809 M2 BEING LOT 6 DP 35247 CT 16C/1403)



Key to map symbols

 Resource Consents

The 'Key to map symbols' column above will be empty if no Resource Consents are present in the area shown on this map.



0 20 40 Metres

Scale @ A4 - 1:1,000

Date Printed: May 28, 2026

Kāpiti Coast District Council accepts no responsibility for incomplete or inaccurate information contained on this map. Use of this website is subject to, and constitutes acceptance of the conditions set out in our disclaimer. This publication is copyright reserved by the Kāpiti Coast District Council. Cadastral and Topographic information is derived from Land Information New Zealand, CROWN COPYRIGHT RESERVED.

Resource Consents Report

Resource Consent Number	Location	Valuation Number	Property Legal Description	Consent Type	Consent Proposal	Notified Yes/No	Hearing Yes/No	Consent Status	Decision Date	App.Date
130025	12B Anaru Street, Raumati Beach	1528151300B	FUTURE FLAT 2 ON LOT 20 DP 35247 CT	SN	Second stage cross lease development at 12B Anaru Street,	N	N	s.223 Approval	25/3/2013	5/3/2013
130251	14 Anaru Street, Raumati Beach	1528151400A	FLAT 1 DP 47715 1/2 INT 822 M2 BEING	LD	Alterations and additions to dwelling encroaching front yard	N	N	Decision Issued	4/2/2014	18/12/2013
190197	56 Alexander Road, Raumati Beach	1528148100	LOT 34 DP 27932 CT F3/1273	LD	To construct a second dwelling on a lot that does not comply	N	N	Letter Generated	3/10/2019	19/8/2019
190197A	56 Alexander Road, Raumati Beach	1528148100	LOT 34 DP 27932 CT F3/1273	LD	Change in resource consent conditions to delete Condition 2	N	N	Decision Issued	7/9/2021	22/7/2021

Health and Alcohol Licenses

13A Anaru Street, Raumati Beach (FLAT 1 DP 45893 1/2 INT 809 M2 BEING LOT 6 DP 35247 CT 16C/1403)



Key to map symbols

The 'Key to map symbols' column above will be empty if no Health and Alcohol Licences are present in the area shown on this map.



0 20 40 Metres

Scale @ A4 - 1:1,000

Date Printed: May 28, 2026





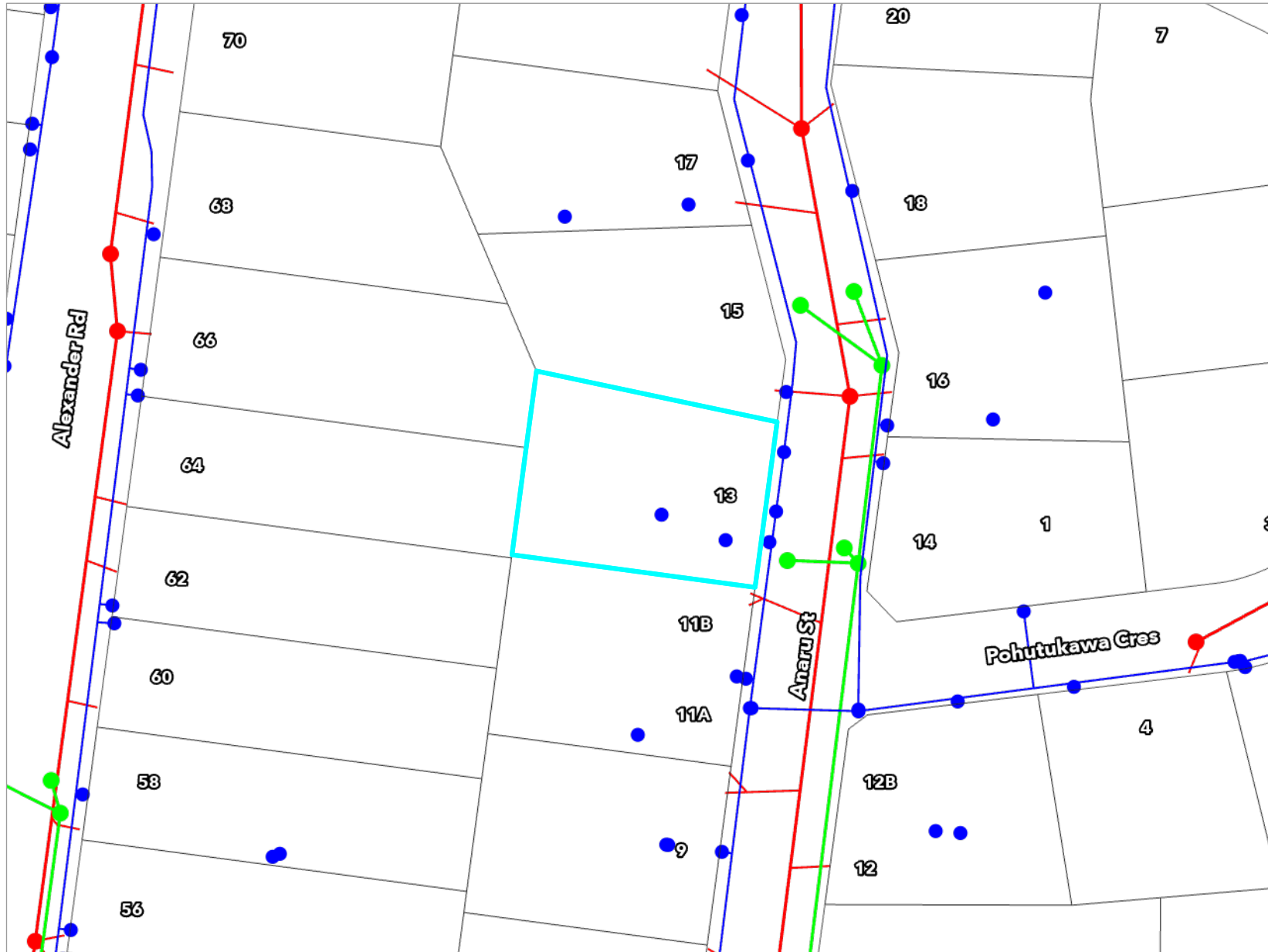

Kāpiti Coast District Council accepts no responsibility for incomplete or inaccurate information contained on this map. Use of this website is subject to, and constitutes acceptance of the conditions set out in our disclaimer. This publication is copyright reserved by the Kāpiti Coast District Council. Cadastral and Topographic information is derived from Land Information New Zealand, CROWN COPYRIGHT RESERVED.

Services Network

13A Anaru Street, Raumati Beach (FLAT 1 DP 45893 1/2 INT 809 M2 BEING LOT 6 DP 35247 CT 16C/1403)



Key to map symbols

-  WS Node
-  WS Pipe
-  SW Point
-  SW Pipe
-  WW Point
-  WW Pipe
-  WW Lateral

The 'Key to map symbols' column above will be empty if no Services are present in the area shown on this map.



0 10 20 Metres

Scale @ A4 - 1:800

Date Printed: May 28, 2026

Kāpiti Coast District Council accepts no responsibility for incomplete or inaccurate information contained on this map. Use of this website is subject to, and constitutes acceptance of the conditions set out in our disclaimer. This publication is copyright reserved by the Kāpiti Coast District Council. Cadastral and Topographic information is derived from Land Information New Zealand, CROWN COPYRIGHT RESERVED.

13 B
R PEPPERELL

