

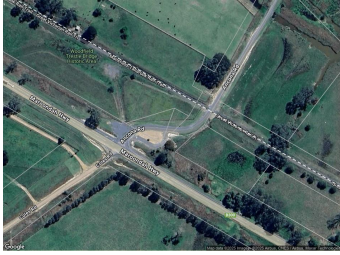

# STATEMENT OF INFORMATION

Section 47AF of the Estate Agents Act 1980



**379 ANCONA ROAD, ANCONA, VIC 3715**



### Indicative Selling Price

For the meaning of this price see [consumer.vic.au/underquoting](http://consumer.vic.au/underquoting)

**Price Range: \$950,000 to \$1,045,000**

Provided by: Jenny Gould, District Property Group

## MEDIAN SALE PRICE



**ANCONA, VIC, 3715**

Suburb Median Sale Price (House)

01 October 2024 to 30 September 2025

Provided by: pricefinder

## COMPARABLE PROPERTIES

These are the three properties sold within five kilometres of the property for sale in the last 18 months that the estate agent or agents representative considers to be most comparable to the property for sale.



**105 SHAWS RD, MERTON, VIC 3715**



Sale Price

**\$1,120,000**

Sale Date: 02/07/2025

Distance from Property: 8.9km



**337 MAROONDAH HWY, MERTON, VIC 3715**



Sale Price

**\$1,150,000**

Sale Date: 03/06/2025

Distance from Property: 4.7km



**547 DRY CREEK RD, BONNIE DOON, VIC 3720**



Sale Price

**\$920,000**

Sale Date: 20/12/2024

Distance from Property: 4.9km

This report has been compiled on 15/12/2025 by District Property Group. Property Data Solutions Pty Ltd 2025 - [www.pricefinder.com.au](http://www.pricefinder.com.au)

© The State of Victoria owns the copyright in the property sales data and reproduction of that data in any way without the consent of the State of Victoria will constitute a breach of the Copyright Act 1968 (Cth). The State of Victoria does not warrant the accuracy or completeness of the licensed material and any person using or relying upon such information does so on the basis that the State of Victoria accepts no responsibility or liability whatsoever for any errors, faults, defects or omissions in the information supplied.

# Statement of Information

## Single residential property located outside the Melbourne metropolitan area

### Sections 47AF of the Estate Agents Act 1980

**Instructions:** The instructions in this box do not form part of this Statement of Information and are not required to be included in the completed Statement of Information for the property being offered for sale.

The Director of Consumer Affairs Victoria has approved this form of the Statement of Information for section 47AF of the *Estate Agents Act 1980*.

The estate agent or agent's representative engaged to sell the property is required to prepare this Statement of Information. It must be used when **a single residential property located outside the Melbourne metropolitan area** is being offered for sale. The Determination setting out the local government areas that comprise the Melbourne metropolitan area is published on the Consumer Affairs Victoria website at **consumer.vic.gov.au/underquoting**. The indicative selling price in this Statement of Information may be expressed as a single price, or as a price range with the difference between the upper and lower amounts not more than 10% of the lower amount.

This Statement of Information must be provided to a prospective buyer within two business days of a request and displayed at any open for inspection for the property for sale.

It is recommended that the address of the property being offered for sale be checked at [services.land.vic.gov.au/landchannel/content/addressSearch](https://services.land.vic.gov.au/landchannel/content/addressSearch) before being entered in this Statement of Information.

### Property offered for sale

Address  
Including suburb and  
postcode

379 ANCONA ROAD, ANCONA, VIC 3715

### Indicative selling price

For the meaning of this price see [consumer.vic.gov.au/underquoting](https://consumer.vic.gov.au/underquoting)

Price Range: \$950,000 to \$1,045,000

### Median sale price

Median price

Property type House Suburb ANCONA

Period 01 October 2024 to 30 September 2025 Source 

### Comparable property sales

These are the three properties sold within five kilometres of the property for sale in the last 18 months that the estate agent or agents representative considers to be most comparable to the property for sale.

Address of comparable property	Price	Date of sale
105 SHAWS RD, MERTON, VIC 3715	\$1,120,000	02/07/2025
337 MAROONDAH HWY, MERTON, VIC 3715	\$1,150,000	03/06/2025
547 DRY CREEK RD, BONNIE DOON, VIC 3720	\$920,000	20/12/2024

This Statement of Information was prepared on: 15/12/2025