

Contract for the sale and purchase of land 2026 edition

TERM	MEANING OF TERM	NSW DAN:
vendor's agent	Meeks Real Estate 347 Main Road, Cardiff NSW 2285 Email: sales@meeksrealestate.com.au	Phone: 4954 7447 Ref: Paul Meeks
co-agent		
vendor	Christopher Scott Wilson 2/22 Emily Street, Marks Point NSW 2280	
vendor's solicitor	Blue Wren Conveyancing 4 Fullford Cove, Rutherford NSW 2320 Email: helen@bluewrenconveyancing.com.au	Phone: 0402 453 394 Ref: HG:260548
date for completion	42nd day after the contract date (clause 15)	
land (address, plan details and title reference)	Unit 2, 22 Emily Street, Marks Point NSW 2280 Lot 2 in Strata Plan 86717 Folio Identifier 2/SP86717	
	<input checked="" type="checkbox"/> VACANT POSSESSION <input type="checkbox"/> subject to existing tenancies	
improvements	<input type="checkbox"/> HOUSE <input checked="" type="checkbox"/> garage <input type="checkbox"/> carport <input checked="" type="checkbox"/> home unit <input type="checkbox"/> carspace <input type="checkbox"/> storage space <input type="checkbox"/> none <input type="checkbox"/> other:	
attached copies	documents in the List of Documents as marked or numbered: other documents:	

A real estate agent is permitted by legislation to fill up the items in this box in a sale of residential property.

inclusions	<input checked="" type="checkbox"/> air conditioning	<input type="checkbox"/> curtains	<input checked="" type="checkbox"/> insect screens	<input checked="" type="checkbox"/> range hood
	<input checked="" type="checkbox"/> blinds	<input type="checkbox"/> dishwasher	<input type="checkbox"/> internet/TV receiver	<input type="checkbox"/> solar panels
	<input checked="" type="checkbox"/> built-in wardrobes	<input type="checkbox"/> EV charger	<input checked="" type="checkbox"/> light fittings	<input type="checkbox"/> solar power battery
	<input type="checkbox"/> ceiling fans	<input checked="" type="checkbox"/> fixed floor coverings	<input type="checkbox"/> pool equipment	<input checked="" type="checkbox"/> stove
	<input type="checkbox"/> clothes line	<input type="checkbox"/> other:		
exclusions				
purchaser				
purchaser's solicitor				
price	\$			
deposit	\$		(10% of the price, unless otherwise stated)	
balance	\$			
contract date				(if not stated, the date this contract was made)

Where there is more than one purchaser JOINT TENANTS
 tenants in common in unequal shares, specify: _____

GST AMOUNT (optional) The price includes GST of: \$

buyer's agent

Note: Clause 20.15 provides "Where this contract provides for choices, a choice in BLOCK CAPITALS applies unless a different choice is marked."

SIGNING PAGE

VENDOR	PURCHASER
<p>Signed by</p> <p>_____</p> <p>Vendor</p> <p>_____</p> <p>Vendor</p>	<p>Signed by</p> <p>_____</p> <p>Purchaser</p> <p>_____</p> <p>Purchaser</p>
VENDOR (COMPANY)	PURCHASER (COMPANY)
<p>Signed by _____ in accordance with s127(1) of the Corporations Act 2001 by the authorised person(s) whose signature(s) appear(s) below:</p> <p>_____ _____</p> <p>Signature of authorised person Signature of authorised person</p> <p>_____ _____</p> <p>Name of authorised person Name of authorised person</p> <p>_____ _____</p> <p>Office held Office held</p>	<p>Signed by _____ in accordance with s127(1) of the Corporations Act 2001 by the authorised person(s) whose signature(s) appear(s) below:</p> <p>_____ _____</p> <p>Signature of authorised person Signature of authorised person</p> <p>_____ _____</p> <p>Name of authorised person Name of authorised person</p> <p>_____ _____</p> <p>Office held Office held</p>

Choices

Vendor agrees to accept a **deposit-bond** NO yes

Nominated Electronic Lodgment Network (ELN) PEXA
(clause 4):

Manual transaction (clause 30) NO yes
(if yes, vendor must provide further details, including any applicable exception, in the space below):

Tax information (the parties promise this is correct as far as each party is aware)

Land tax is adjustable NO yes
GST: Taxable supply NO yes in full yes to an extent
 Margin scheme will be used in making the taxable supply NO yes

This sale is not a taxable supply because (one or more of the following may apply) the sale is:

- not made in the course or furtherance of an enterprise that the vendor carries on (section 9-5(b))
- by a vendor who is neither registered nor required to be registered for GST (section 9-5(d))
- GST-free because the sale is the supply of a going concern under section 38-325
- GST-free because the sale is subdivided farm land or farm land supplied for farming under Subdivision 38-O
- input taxed because the sale is of eligible residential premises (sections 40-65, 40-75(2) and 195-1)

Purchaser must make a **GSTRW payment** NO yes (if yes, vendor must provide details)
(GST residential withholding payment)

If the details below are not fully completed at the contract date, the vendor must provide all these details in a separate notice at least 7 days before the date for completion.

GSTRW payment (GST residential withholding payment) – details

Frequently the supplier will be the vendor. However, sometimes further information will be required as to which entity is liable for GST, for example, if the supplier is a partnership, a trust, part of a GST group or a participant in a GST joint venture.

Supplier's name:

Supplier's ABN:

Supplier's GST branch number (if applicable):

Supplier's business address:

Supplier's representative:

Supplier's contact phone number:

Supplier's proportion of **GSTRW payment**: \$

If more than one supplier, provide the above details for each supplier.

Amount purchaser must pay – price multiplied by the **GSTRW rate** (residential withholding rate): \$

Amount must be paid: AT COMPLETION at another time (specify): _

Is any of the consideration not expressed as an amount in money? NO yes

If "yes", the GST inclusive market value of the non-monetary consideration: \$

Other details (including those required by regulation or the ATO forms):

List of Documents

<p>General</p> <p><input type="checkbox"/> 1 property certificate for the land</p> <p><input type="checkbox"/> 2 plan of the land</p> <p><input type="checkbox"/> 3 unregistered plan of the land</p> <p><input type="checkbox"/> 4 plan of land to be subdivided</p> <p><input type="checkbox"/> 5 document to be lodged with a relevant plan</p> <p><input checked="" type="checkbox"/> 6 section 10.7(2) planning certificate under Environmental Planning and Assessment Act 1979</p> <p><input type="checkbox"/> 7 additional information included in that certificate under section 10.7(5)</p> <p><input type="checkbox"/> 8 sewerage infrastructure location diagram (service location print)</p> <p><input checked="" type="checkbox"/> 9 sewer lines location diagram (sewer service diagram)</p> <p><input type="checkbox"/> 10 document that created or may have created an easement, profit à prendre, restriction on use or positive covenant disclosed in this contract</p> <p><input type="checkbox"/> 11 <i>planning agreement</i></p> <p><input type="checkbox"/> 12 section 88G certificate (positive covenant)</p> <p><input type="checkbox"/> 13 survey report</p> <p><input type="checkbox"/> 14 building information certificate or building certificate given under <i>legislation</i></p> <p><input type="checkbox"/> 15 occupation certificate</p> <p><input type="checkbox"/> 16 lease (with every relevant memorandum or variation)</p> <p><input type="checkbox"/> 17 other document relevant to tenancies</p> <p><input type="checkbox"/> 18 licence benefiting the land</p> <p><input type="checkbox"/> 19 old system document</p> <p><input type="checkbox"/> 20 Crown purchase statement of account</p> <p><input type="checkbox"/> 21 building management statement</p> <p><input type="checkbox"/> 22 form of requisitions</p> <p><input type="checkbox"/> 23 <i>clearance certificate</i></p> <p><input type="checkbox"/> 24 land tax certificate</p> <p>Home Building Act 1989</p> <p><input type="checkbox"/> 25 insurance certificate</p> <p><input type="checkbox"/> 26 brochure or warning</p> <p><input type="checkbox"/> 27 evidence of alternative indemnity cover</p> <p>Swimming Pools Act 1992</p> <p><input type="checkbox"/> 28 certificate of compliance</p> <p><input type="checkbox"/> 29 evidence of registration</p> <p><input type="checkbox"/> 30 relevant occupation certificate</p> <p><input type="checkbox"/> 31 certificate of non-compliance</p> <p><input type="checkbox"/> 32 detailed reasons of non-compliance</p>	<p>Strata or community title (clause 23 of the contract)</p> <p><input checked="" type="checkbox"/> 33 property certificate for strata common property</p> <p><input checked="" type="checkbox"/> 34 plan creating strata common property</p> <p><input type="checkbox"/> 35 strata by-laws</p> <p><input type="checkbox"/> 36 strata development contract</p> <p><input type="checkbox"/> 37 strata management statement</p> <p><input type="checkbox"/> 38 strata renewal proposal</p> <p><input type="checkbox"/> 39 strata renewal plan</p> <p><input type="checkbox"/> 40 leasehold strata - lease of lot and common property</p> <p><input type="checkbox"/> 41 property certificate for neighbourhood property</p> <p><input type="checkbox"/> 42 plan creating neighbourhood property</p> <p><input type="checkbox"/> 43 neighbourhood development contract</p> <p><input type="checkbox"/> 44 neighbourhood management statement</p> <p><input type="checkbox"/> 45 property certificate for precinct property</p> <p><input type="checkbox"/> 46 plan creating precinct property</p> <p><input type="checkbox"/> 47 precinct development contract</p> <p><input type="checkbox"/> 48 precinct management statement</p> <p><input type="checkbox"/> 49 property certificate for community property</p> <p><input type="checkbox"/> 50 plan creating community property</p> <p><input type="checkbox"/> 51 community development contract</p> <p><input type="checkbox"/> 52 community management statement</p> <p><input type="checkbox"/> 53 document disclosing a change of by-laws</p> <p><input type="checkbox"/> 54 document disclosing a change in a development contract or management statement</p> <p><input type="checkbox"/> 55 document disclosing a change in boundaries</p> <p><input type="checkbox"/> 56 information certificate (strata)</p> <p><input type="checkbox"/> 57 information certificate (association)</p> <p><input type="checkbox"/> 58 document relevant to an exclusive supply network</p> <p><input type="checkbox"/> 59 disclosure statement - off the plan contract</p> <p><input type="checkbox"/> 60 other document relevant to off the plan contract</p> <p>Other</p> <p><input type="checkbox"/> 61</p>
---	---

HOLDER OF STRATA OR COMMUNITY SCHEME RECORDS – Name, address, email address and telephone number

Lake Group Strata
 34 Smith Street, Charlestown NSW 2290
 Email: info@lakegroupstrata.com Tel: 4942 3305

IMPORTANT NOTICE TO VENDORS AND PURCHASERS

Before signing this contract you should ensure that you understand your rights and obligations, some of which are not written in this contract but are implied by law.

WARNING—SMOKE ALARMS

The owners of certain types of buildings and strata lots must have smoke alarms, or in certain cases heat alarms, installed in the building or lot in accordance with regulations under the *Environmental Planning and Assessment Act 1979*. It is an offence not to comply. It is also an offence to remove or interfere with a smoke alarm or heat alarm. Penalties apply.

WARNING—LOOSE-FILL ASBESTOS INSULATION

Before purchasing land that includes residential premises, within the meaning of the *Home Building Act 1989*, Part 8, Division 1A, built before 1985, a purchaser is strongly advised to consider the possibility that the premises may contain loose-fill asbestos insulation, within the meaning of the *Home Building Act 1989*, Part 8, Division 1A. In particular, a purchaser should—

- (a) search the Register required to be maintained under the *Home Building Act 1989*, Part 8, Division 1A, and
- (b) ask the relevant local council whether it holds records showing that the residential premises contain loose-fill asbestos insulation.

For further information about loose-fill asbestos insulation, including areas in which residential premises have been identified as containing loose-fill asbestos insulation, contact NSW Fair Trading.

Cooling off period (purchaser's rights)

- 1** This is the statement required by the *Conveyancing Act 1919*, section 66X. This statement applies to a contract for the sale of residential property.
- 2** **EXCEPT** in the circumstances listed in paragraph 3, the purchaser may rescind the contract before 5pm on—
 - (a) for an off the plan contract—the tenth business day after the day on which the contract was made, or
 - (b) in any other case—the fifth business day after the day on which the contract was made.
- 3** There is **NO COOLING OFF PERIOD**—
 - (a) if, at or before the time the contract is made, the purchaser gives to the vendor, or the vendor's solicitor or agent, a certificate that complies with the Act, section 66W, or
 - (b) if the property is sold by public auction, or
 - (c) if the contract is made on the same day as the property was offered for sale by public auction but passed in, or
 - (d) if the contract is made in consequence of the exercise of an option, other than an option that is void under the Act, section 66ZG.
- 4** A purchaser exercising the right to cool off by rescinding the contract forfeits 0.25% of the purchase price of the property to the vendor.
- 5** The vendor is entitled to recover the forfeited amount from an amount paid by the purchaser as a deposit under the contract. The purchaser is entitled to a refund of any balance.

DISPUTES

If you get into a dispute with the other party, the Law Society and Real Estate Institute encourage you to use informal procedures to resolve the dispute such as negotiation, independent expert appraisal, the Law Society Conveyancing Dispute Resolution Scheme or mediation (for example mediation under the Law Society Mediation Program).

AUCTIONS

Regulations made under the Property and Stock Agents Act 2002 prescribe a number of conditions applying to sales by auction.

WARNINGS

1. Various Acts of Parliament and other matters can affect the rights of the parties to this contract. Some important matters are actions, claims, decisions, licences, notices, orders, proposals or rights of way involving:

<p>Australian Taxation Office County Council Department of Education Department of Planning, Housing and Infrastructure Department of Primary Industries and Regional Development Electricity, gas and telecommunications Homes NSW</p>	<p>Local Council Local Land Services NSW Fair Trading NSW Public Works Owner of adjoining land Privacy Subsidence Advisory NSW Transport agencies Water, sewerage or drainage authority</p>
---	---

If you think that any of these matters affects the property, tell your solicitor.
2. A lease may be affected by the Agricultural Tenancies Act 1990, the Residential Tenancies Act 2010 or the Retail Leases Act 1994.
3. If any purchase money is owing to the Crown, it will become payable before obtaining consent, or if no consent is needed, when the transfer is registered.
4. If a consent to transfer is required under legislation, see clause 27 as to the obligations of the parties.
5. The vendor should continue the vendor's insurance until completion. If the vendor wants to give the purchaser possession before completion, the vendor should first ask the insurer to confirm this will not affect the insurance.
6. Most purchasers will have to pay transfer duty (and, sometimes, if the purchaser is not an Australian citizen, surcharge purchaser duty) on this contract. If a payment is not made on time, interest and penalties may be incurred. More information is available from Revenue NSW.
7. If the purchaser agrees to the release of deposit, the purchaser's right to recover the deposit may stand behind the rights of others (for example the vendor's mortgagee).
8. The purchaser should arrange insurance as appropriate.
9. Some transactions involving personal property may be affected by the Personal Property Securities Act 2009.
10. A purchaser should be satisfied that finance will be available at the time of completing the purchase.
11. The purchaser may have to comply with a foreign resident capital gains withholding payment obligation (even if the vendor is not a foreign resident). If so, this will affect the amount available to the vendor on completion.
12. Purchasers of some residential properties may have to withhold part of the purchase price to be credited towards the GST liability of the vendor. If so, this will also affect the amount available to the vendor. More information is available from the Australian Taxation Office.
13. From 1 July 2026, estate agents, solicitors, licensed conveyancers and other professions who provide a designated service will have regulatory obligations under the Anti-Money Laundering and Counter-Terrorism Financing (AML/CTF) regime. These new obligations include customer due diligence and reporting to AUSTRAC. More details are available from AUSTRAC.

The vendor sells and the purchaser buys the *property* for the price under these provisions instead of Schedule 3 Conveyancing Act 1919, subject to any *legislation* that cannot be excluded.

1 Definitions (a term in italics is a defined term)

1.1	In this contract, these terms (in any form) mean –
<i>adjustment date</i>	the earlier of the giving of possession to the purchaser or completion;
<i>adjustment figures</i>	details of the adjustments to be made to the price under clause 14;
<i>authorised Subscriber</i>	a <i>Subscriber</i> (not being a <i>party's solicitor</i>) named in a notice served by a <i>party</i> as being authorised for the purposes of clause 20.6.8;
<i>bank</i>	the Reserve Bank of Australia or an authorised deposit-taking institution which is a bank, a building society or a credit union;
<i>business day</i>	any day except a bank or public holiday throughout NSW or a Saturday or Sunday;
<i>cheque</i>	a cheque that is not postdated or stale;
<i>clearance certificate</i>	a certificate within the meaning of s14-220 of Schedule 1 to the <i>TA Act</i> , that covers one or more days falling within the period from and including the contract date to completion;
<i>completion time</i>	the time of day at which completion is to occur;
<i>deposit-bond</i>	a deposit bond or guarantee with each of the following approved by the vendor – <ul style="list-style-type: none"> ● the issuer; ● the expiry date (if any); and ● the amount;
<i>depositholder</i>	vendor's agent (or if no vendor's agent is named in this contract, the vendor's <i>solicitor</i> , or if no vendor's <i>solicitor</i> is named in this contract, the buyer's agent);
<i>discharging mortgagee</i>	any discharging mortgagee, chargee, covenant chargee or caveator whose provision of a <i>Digitally Signed</i> discharge of mortgage, discharge of charge or withdrawal of caveat is required in order for unencumbered title to the <i>property</i> to be transferred to the purchaser;
<i>document of title</i>	document relevant to the title or the passing of title;
<i>ECNL</i>	the Electronic Conveyancing National Law (NSW);
<i>electronic document</i>	a dealing as defined in the Real Property Act 1900 which may be created and <i>Digitally Signed</i> in an <i>Electronic Workspace</i> ;
<i>electronic transaction</i>	a <i>Conveyancing Transaction</i> to be conducted for the <i>parties</i> by their legal representatives as <i>Subscribers</i> using an <i>ELN</i> and in accordance with the <i>ECNL</i> and the <i>participation rules</i> ;
<i>electronic transfer</i>	a transfer of land under the Real Property Act 1900 for the <i>property</i> to be prepared and <i>Digitally Signed</i> in the <i>Electronic Workspace</i> established for the purposes of the <i>parties' Conveyancing Transaction</i> ;
<i>FRCGW percentage</i>	the percentage mentioned in s14-200(3)(a) of Schedule 1 to the <i>TA Act</i> (15% as at 1 January 2025);
<i>FRCGW remittance</i>	a remittance which the purchaser must make under s14-200 of Schedule 1 to the <i>TA Act</i> , being the lesser of the <i>FRCGW percentage</i> of the price (inclusive of GST, if any) and the amount specified in a <i>variation served by a party</i> ;
<i>GST Act</i>	A New Tax System (Goods and Services Tax) Act 1999;
<i>GST rate</i>	the rate mentioned in s4 of A New Tax System (Goods and Services Tax Imposition - General) Act 1999 (10% as at 1 July 2000);
<i>GSTRW payment</i>	a payment which the purchaser must make under s14-250 of Schedule 1 to the <i>TA Act</i> (the price multiplied by the <i>GSTRW rate</i>);
<i>GSTRW rate</i>	the rate determined under ss14-250(6), (8) or (9) of Schedule 1 to the <i>TA Act</i> (as at 1 July 2018, usually 7% of the price if the margin scheme applies, 1/11 th if not);
<i>incoming mortgagee</i>	any mortgagee who is to provide finance to the purchaser on the security of the <i>property</i> and to enable the purchaser to pay the whole or part of the price;
<i>legislation</i>	an Act or a by-law, ordinance, regulation or rule made under an Act;
<i>manual transaction</i>	a <i>Conveyancing Transaction</i> in which a dealing forming part of the <i>Lodgment Case</i> at or following completion cannot be <i>Digitally Signed</i> ;
<i>normally</i>	subject to any other provision of this contract;
<i>participation rules</i>	the participation rules as determined by the <i>ECNL</i> ;
<i>party</i>	each of the vendor and the purchaser;
<i>property</i>	the land, the improvements, all fixtures and the inclusions, but not the exclusions;
<i>planning agreement</i>	a valid voluntary agreement within the meaning of s7.4 of the Environmental Planning and Assessment Act 1979 entered into in relation to the <i>property</i> ;
<i>populate</i>	to complete data fields in the <i>Electronic Workspace</i> ;

<i>requisition</i>	an objection, question or requisition (but the term does not include a claim);
<i>rescind</i>	rescind this contract from the beginning;
<i>serve</i>	serve in writing on the other <i>party</i> ;
<i>settlement cheque</i>	an unendorsed <i>cheque</i> made payable to the person to be paid and – <ul style="list-style-type: none"> • issued by a <i>bank</i> and drawn on itself; or • if authorised in writing by the vendor or the vendor's <i>solicitor</i>, some other <i>cheque</i>;
<i>solicitor</i>	in relation to a <i>party</i> , the <i>party's</i> solicitor or licensed conveyancer named in this contract or in a notice <i>served</i> by the <i>party</i> ;
<i>TA Act</i>	Taxation Administration Act 1953;
<i>terminate</i>	terminate this contract for breach;
<i>title data</i>	the details of the title to the <i>property</i> made available to the <i>Electronic Workspace</i> by the <i>Land Registry</i> ;
<i>variation</i>	a variation made under s14-235 of Schedule 1 to the <i>TA Act</i> ;
<i>within</i>	in relation to a period, at any time before or during the period; and
<i>work order</i>	a valid direction, notice or order that requires work to be done or money to be spent on or in relation to the <i>property</i> or any adjoining footpath or road (but the term does not include a notice under s22E of the Swimming Pools Act 1992 or clause 20 of the Swimming Pools Regulation 2018).

- 1.2 Words and phrases used in this contract (italicised and in Title Case, such as *Conveyancing Transaction*, *Digitally Sign*, *Electronic Workspace*, *ELN*, *ELNO*, *Land Registry*, *Lodgment Case* and *Subscriber*) have the meanings given in the *participation rules*.

2 Deposit and other payments before completion

- 2.1 The purchaser must pay the deposit to the *depositholder* as stakeholder.
- 2.2 *Normally*, the purchaser must pay the deposit on the making of this contract, and this time is essential.
- 2.3 If this contract requires the purchaser to pay any of the deposit by a later time, that time is also essential.
- 2.4 The purchaser can pay any of the deposit by –
- 2.4.1 giving cash (up to \$2,000) to the *depositholder*;
- 2.4.2 unconditionally giving a *cheque* to the *depositholder* or to the vendor, vendor's agent or vendor's *solicitor* for sending to the *depositholder*; or
- 2.4.3 electronic funds transfer to the *depositholder's* nominated account and, if requested by the vendor or the *depositholder*, providing evidence of that transfer.
- 2.5 The vendor can *terminate* if –
- 2.5.1 any of the deposit is not paid on time;
- 2.5.2 a *cheque* for any of the deposit is not honoured on presentation; or
- 2.5.3 a payment under clause 2.4.3 is not received in the *depositholder's* nominated account by 5.00 pm on the third *business day* after the time for payment.
- This right to *terminate* is lost as soon as the deposit is paid in full.
- 2.6 If the vendor accepts a *deposit-bond* for the deposit, clauses 2.1 to 2.5 do not apply.
- 2.7 If the vendor accepts a *deposit-bond* for part of the deposit, clauses 2.1 to 2.5 apply only to the balance.
- 2.8 If any of the deposit or of the balance of the price is paid before completion to the vendor or as the vendor directs, it is a charge on the land in favour of the purchaser until *termination* by the vendor or completion, subject to any existing right.
- 2.9 If each *party* tells the *depositholder* that the deposit is to be invested, the *depositholder* is to invest the deposit (at the risk of the *party* who becomes entitled to it) with a *bank*, in an interest-bearing account in NSW, payable at call, with interest to be reinvested, and pay the interest to the *parties* equally, after deduction of all proper government taxes and financial institution charges and other charges.

3 Deposit-bond

- 3.1 This clause applies only if the vendor accepts a *deposit-bond* for the deposit (or part of it).
- 3.2 The purchaser must provide the *deposit-bond* to the vendor's *solicitor* (or if no solicitor the *depositholder*) at or before the making of this contract and this time is essential.
- 3.3 If the *deposit-bond* has an expiry date and completion does not occur by the date which is 14 days before the expiry date, the purchaser must *serve* a replacement *deposit-bond* at least 7 days before the expiry date. The time for service is essential.
- 3.4 The vendor must approve a replacement *deposit-bond* if –
- 3.4.1 it is from the same issuer and for the same amount as the earlier *deposit-bond*; and
- 3.4.2 it has an expiry date at least three months after its date of issue.
- 3.5 A breach of clauses 3.2 or 3.3 entitles the vendor to *terminate*. The right to *terminate* is lost as soon as –
- 3.5.1 the purchaser *serves* a replacement *deposit-bond*; or
- 3.5.2 the deposit is paid in full under clause 2.
- 3.6 Clauses 3.3 and 3.4 can operate more than once.

- 3.7 If the purchaser *serves* a replacement *deposit-bond*, the vendor must *serve* the earlier *deposit-bond*.
- 3.8 The amount of any *deposit-bond* does not form part of the price for the purposes of clause 16.5.
- 3.9 The vendor must give the purchaser any original *deposit-bond* –
- 3.9.1 on completion; or
- 3.9.2 if this contract is *rescinded*.
- 3.10 If this contract is *terminated* by the vendor –
- 3.10.1 *normally*, the vendor can immediately demand payment from the issuer of the *deposit-bond*; or
- 3.10.2 if the purchaser *serves* prior to *termination* a notice disputing the vendor's right to *terminate*, the vendor must forward any original *deposit-bond* (or its proceeds if called up) to the *depositholder* as stakeholder.
- 3.11 If this contract is *terminated* by the purchaser –
- 3.11.1 *normally*, the vendor must give the purchaser any original *deposit-bond*; or
- 3.11.2 if the vendor *serves* prior to *termination* a notice disputing the purchaser's right to *terminate*, the vendor must forward any original *deposit-bond* (or its proceeds if called up) to the *depositholder* as stakeholder.
- 4 Electronic transaction**
- 4.1 This *Conveyancing Transaction* is to be conducted as an *electronic transaction* unless –
- 4.1.1 the contract says this transaction is a *manual transaction*, giving the reason, or
- 4.1.2 a *party serves* a notice stating why the transaction is a *manual transaction*, in which case the *parties* do not have to complete earlier than 14 days after *service* of the notice, and clause 21.3 does not apply to this provision,
- and in both cases clause 30 applies.
- 4.2 If, because of clause 4.1.2, this *Conveyancing Transaction* is to be conducted as a *manual transaction* –
- 4.2.1 each *party* must –
- bear equally any disbursements or fees; and
 - otherwise bear that *party's* own costs;
- incurred because this *Conveyancing Transaction* was to be conducted as an *electronic transaction*; and
- 4.2.2 if a *party* has paid all of a disbursement or fee which, by reason of this clause, is to be borne equally by the *parties*, that amount must be adjusted under clause 14.
- 4.3 The *parties* must conduct the *electronic transaction* –
- 4.3.1 in accordance with the *participation rules* and the *ECNL*; and
- 4.3.2 using the nominated *ELN*, unless the *parties* otherwise agree. This clause 4.3.2 does not prevent a *party* using an *ELN* which can interoperate with the nominated *ELN*.
- 4.4 A *party* must pay the fees and charges payable by that *party* to the *ELNO* and the *Land Registry*.
- 4.5 *Normally*, the vendor must *within 7 days* of the contract date create and *populate* an *Electronic Workspace* with *title data* and the date for completion, and invite the purchaser to the *Electronic Workspace*.
- 4.6 If the vendor has not created an *Electronic Workspace* in accordance with clause 4.5, the purchaser may create and *populate* an *Electronic Workspace* and, if it does so, the purchaser must invite the vendor to the *Electronic Workspace*.
- 4.7 The *parties* must, as applicable to their role in the *Conveyancing Transaction* and the steps taken under clauses 4.5 or 4.6 –
- 4.7.1 promptly join the *Electronic Workspace* after receipt of an invitation;
- 4.7.2 create and *populate* an *electronic transfer*;
- 4.7.3 invite any *discharging mortgagee* or *incoming mortgagee* to join the *Electronic Workspace*; and
- 4.7.4 *populate* the *Electronic Workspace* with a nominated *completion time*.
- 4.8 If the transferee in the *electronic transfer* is not the purchaser, the purchaser must give the vendor a direction signed by the purchaser personally for that transfer.
- 4.9 The vendor can require the purchaser to include a covenant or easement in the *electronic transfer* only if this contract contains the wording of the proposed covenant or easement, and a description of the land burdened and benefited.
- 4.10 If the purchaser must make a *GSTRW payment* or an *FRCGW remittance*, the purchaser must *populate* the *Electronic Workspace* with the payment details for the *GSTRW payment* or *FRCGW remittance* payable to the Deputy Commissioner of Taxation at least 2 *business days* before the date for completion.
- 4.11 Before completion, the *parties* must ensure that –
- 4.11.1 all *electronic documents* which a *party* must *Digitally Sign* to complete the *electronic transaction* are *populated* and *Digitally Signed*;
- 4.11.2 all certifications required by the *ECNL* are properly given; and
- 4.11.3 they do everything else in the *Electronic Workspace* which that *party* must do to enable the *electronic transaction* to proceed to completion.
- 4.12 If the computer systems of any of the *Land Registry*, the *ELNO*, Revenue NSW or the Reserve Bank of Australia are inoperative for any reason at the *completion time* agreed by the *parties*, a failure to complete this contract for that reason is not a default under this contract on the part of either *party*.

- 4.13 If the computer systems of the *Land Registry* are inoperative for any reason at the *completion time* agreed by the *parties*, and the *parties* choose that financial settlement is to occur despite this, then on financial settlement occurring –
- 4.13.1 all *electronic documents Digitally Signed* by the vendor and any discharge of mortgage, withdrawal of caveat or other *electronic document* forming part of the *Lodgment Case* for the *electronic transaction* are taken to have been unconditionally and irrevocably delivered to the purchaser or the purchaser's mortgagee at the time of financial settlement together with the right to deal with the land; and
- 4.13.2 the vendor is taken to have no legal or equitable interest in the *property*.
- 4.14 If the *parties* do not agree about the delivery before completion of one or more documents or things that cannot be delivered through the *Electronic Workspace*, the *party* required to deliver the documents or things –
- 4.14.1 holds them on completion in escrow for the benefit of; and
- 4.14.2 must immediately after completion deliver the documents or things to, or as directed by; the *party* entitled to them.

5 Requisitions

- 5.1 If a form of *requisitions* is attached to this contract, the purchaser is taken to have made those *requisitions*.
- 5.2 If the purchaser is or becomes entitled to make any other *requisition*, the purchaser can make it only by *servicing* it –
- 5.2.1 if it arises out of this contract or it is a general question about the *property* or title - *within 21 days* after the contract date;
- 5.2.2 if it arises out of anything *served* by the vendor - *within 21 days* after the later of the contract date and that *service*; and
- 5.2.3 in any other case - *within* a reasonable time.

6 Error or misdescription

- 6.1 *Normally*, the purchaser can (but only before completion) claim compensation for an error or misdescription in this contract (as to the *property*, the title or anything else and whether substantial or not).
- 6.2 This clause applies even if the purchaser did not take notice of or rely on anything in this contract containing or giving rise to the error or misdescription.
- 6.3 However, this clause does not apply to the extent the purchaser knows the true position.

7 Claims by purchaser

- Normally*, the purchaser can make a claim (including a claim under clause 6) before completion only by *servicing* it with a statement of the amount claimed, and if the purchaser makes one or more claims before completion –
- 7.1 the vendor can *rescind* if in the case of claims that are not claims for delay –
- 7.1.1 the total amount claimed exceeds 5% of the price;
- 7.1.2 the vendor *serves* notice of intention to *rescind*; and
- 7.1.3 the purchaser does not *serve* notice waiving the claims *within 14 days* after that *service*; and
- 7.2 if the vendor does not *rescind*, the *parties* must complete and if this contract is completed –
- 7.2.1 the lesser of the total amount claimed and 10% of the price must be paid out of the price to and held by the *depositholder* until the claims are finalised or lapse;
- 7.2.2 the amount held is to be invested in accordance with clause 2.9;
- 7.2.3 the claims must be finalised by an arbitrator appointed by the *parties* or, if an appointment is not made *within 1 month* of completion, by an arbitrator appointed by the President of the Law Society at the request of a *party* (in the latter case the *parties* are bound by the terms of the Conveyancing Arbitration Rules approved by the Law Society as at the date of the appointment);
- 7.2.4 the purchaser is not entitled, in respect of the claims, to more than the total amount claimed and the costs of the purchaser;
- 7.2.5 net interest on the amount held must be paid to the *parties* in the same proportion as the amount held is paid; and
- 7.2.6 if the *parties* do not appoint an arbitrator and neither *party* requests the President to appoint an arbitrator *within 3 months* after completion, the claims lapse and the amount belongs to the vendor.

8 Vendor's rights and obligations

- 8.1 The vendor can *rescind* if –
- 8.1.1 the vendor is, on reasonable grounds, unable or unwilling to comply with a *requisition*;
- 8.1.2 the vendor *serves* a notice of intention to *rescind* that specifies the *requisition* and those grounds; and
- 8.1.3 the purchaser does not *serve* a notice waiving the *requisition within 14 days* after that *service*.

- 8.2 If the vendor does not comply with this contract (or a notice under or relating to it) in an essential respect, the purchaser can *terminate* by *servicing* a notice. After the *termination* –
- 8.2.1 the purchaser can recover the deposit and any other money paid by the purchaser under this contract;
- 8.2.2 the purchaser can sue the vendor to recover damages for breach of contract; and
- 8.2.3 if the purchaser has been in possession a *party* can claim for a reasonable adjustment.
- 9 Purchaser's default**
- If the purchaser does not comply with this contract (or a notice under or relating to it) in an essential respect, the vendor can *terminate* by *servicing* a notice. After the *termination* the vendor can –
- 9.1 keep or recover the deposit (to a maximum of 10% of the price);
- 9.2 hold any other money paid by the purchaser under this contract as security for anything recoverable under this clause –
- 9.2.1 for 12 months after the *termination*; or
- 9.2.2 if the vendor commences proceedings under this clause *within* 12 months, until those proceedings are concluded; and
- 9.3 sue the purchaser either –
- 9.3.1 where the vendor has resold the *property* under a contract made *within* 12 months after the *termination*, to recover –
- the deficiency on resale (with credit for any of the deposit kept or recovered and after allowance for any capital gains tax or goods and services tax payable on anything recovered under this clause); and
 - the reasonable costs and expenses arising out of the purchaser's non-compliance with this contract or the notice and of resale and any attempted resale; or
- 9.3.2 to recover damages for breach of contract.
- 10 Restrictions on rights of purchaser**
- 10.1 The purchaser cannot make a claim or *requisition* or *rescind* or *terminate* in respect of –
- 10.1.1 the ownership or location of any fence as defined in the Dividing Fences Act 1991;
- 10.1.2 a service for the *property* being a joint service or passing through another property, or any service for another property passing through the *property* ('service' includes air, communication, drainage, electricity, garbage, gas, oil, radio, sewerage, telephone, television or water service);
- 10.1.3 a wall being or not being a party wall in any sense of that term or the *property* being affected by an easement for support or not having the benefit of an easement for support;
- 10.1.4 any change in the *property* due to fair wear and tear before completion;
- 10.1.5 a promise, representation or statement about this contract, the *property* or the title, not set out or referred to in this contract;
- 10.1.6 a condition, exception, reservation or restriction in a Crown grant;
- 10.1.7 the existence of any authority or licence to explore or prospect for gas, minerals or petroleum;
- 10.1.8 any easement or restriction on use the substance of either of which is disclosed in this contract or any non-compliance with the easement or restriction on use; or
- 10.1.9 anything the substance of which is disclosed in this contract (except a caveat, charge, mortgage, priority notice or writ).
- 10.2 The purchaser cannot *rescind* or *terminate* only because of a defect in title to or quality of the inclusions.
- 10.3 *Normally*, the purchaser cannot make a claim or *requisition* or *rescind* or *terminate* or require the vendor to change the nature of the title disclosed in this contract (for example, to remove a caution evidencing qualified title, or to lodge a plan of survey as regards limited title).
- 11 Compliance with work orders**
- 11.1 *Normally*, the vendor must by completion comply with a *work order* made on or before the contract date and if this contract is completed the purchaser must comply with any other *work order*.
- 11.2 If the purchaser complies with a *work order*, and this contract is *rescinded* or *terminated*, the vendor must pay the expense of compliance to the purchaser.
- 12 Certificates and inspections**
- The vendor must do whatever is reasonably necessary to enable the purchaser, subject to the rights of any tenant –
- 12.1 to have the *property* inspected to obtain any certificate or report reasonably required;
- 12.2 to apply (if necessary in the name of the vendor) for –
- 12.2.1 any certificate that can be given in respect of the *property* under *legislation*; or
- 12.2.2 a copy of any approval, certificate, consent, direction, notice or order in respect of the *property* given under *legislation*, even if given after the contract date; and
- 12.3 to make 1 inspection of the *property* in the 3 days before a time appointed for completion.

13 Goods and services tax (GST)

- 13.1 Terms used in this clause which are not defined elsewhere in this contract and have a defined meaning in the *GST Act* have the same meaning in this clause.
- 13.2 *Normally*, if a *party* must pay the price or any other amount to the other *party* under this contract, GST is not to be added to the price or amount.
- 13.3 If under this contract a *party* must make an adjustment or payment for an expense of another party or pay an expense payable by or to a third party (for example, under clauses 14 or 20.7), the *party* must adjust or pay on completion any GST added to or included in the expense, but –
- 13.3.1 the amount of the expense must be reduced to the extent the party receiving the adjustment or payment (or the representative member of a GST group of which that party is a member) is entitled to an input tax credit for the expense; and
- 13.3.2 if the adjustment or payment under this contract is consideration for a taxable supply, an amount for GST must be added at the *GST rate*.
- 13.4 If this contract says this sale is the supply of a going concern –
- 13.4.1 the *parties* agree the supply of the *property* is a supply of a going concern;
- 13.4.2 the vendor must, between the contract date and completion, carry on the enterprise conducted on the land in a proper and business-like way;
- 13.4.3 if the purchaser is not registered by the date for completion, the *parties* must complete and the purchaser must pay on completion, in addition to the price, an amount being the price multiplied by the *GST rate* ("the retention sum"). The retention sum is to be held by the *depositholder* and dealt with as follows –
- if *within* 3 months of completion the purchaser *serves* a letter from the Australian Taxation Office stating the purchaser is registered with a date of effect of registration on or before completion, the *depositholder* is to pay the retention sum to the purchaser; but
 - if the purchaser does not *serve* that letter *within* 3 months of completion, the *depositholder* is to pay the retention sum to the vendor; and
- 13.4.4 if the vendor, despite clause 13.4.1, *serves* a letter from the Australian Taxation Office stating the vendor has to pay GST on the supply, the purchaser must pay to the vendor on demand the amount of GST assessed.
- 13.5 *Normally*, the vendor promises the margin scheme will not apply to the supply of the *property*.
- 13.6 If this contract says the margin scheme is to apply in making the taxable supply, the *parties* agree that the margin scheme is to apply to the sale of the *property*.
- 13.7 If this contract says the sale is not a taxable supply –
- 13.7.1 the purchaser promises that the *property* will not be used and represents that the purchaser does not intend the *property* (or any part of the *property*) to be used in a way that could make the sale a taxable supply to any extent; and
- 13.7.2 the purchaser must pay the vendor on completion in addition to the price an amount calculated by multiplying the price by the *GST rate* if this sale is a taxable supply to any extent because of –
- a breach of clause 13.7.1; or
 - something else known to the purchaser but not the vendor.
- 13.8 If this contract says this sale is a taxable supply in full and does not say the margin scheme applies to the *property*, the vendor must pay the purchaser on completion an amount of one-eleventh of the price if –
- 13.8.1 this sale is not a taxable supply in full; or
- 13.8.2 the margin scheme applies to the *property* (or any part of the *property*).
- 13.9 If this contract says this sale is a taxable supply to an extent –
- 13.9.1 clause 13.7.1 does not apply to any part of the *property* which is identified as being a taxable supply; and
- 13.9.2 the payments mentioned in clauses 13.7 and 13.8 are to be recalculated by multiplying the relevant payment by the proportion of the price which represents the value of that part of the *property* to which the clause applies (the proportion to be expressed as a number between 0 and 1). Any evidence of value must be obtained at the expense of the vendor.
- 13.10 *Normally*, on completion the vendor must give the recipient of the supply a tax invoice for any taxable supply by the vendor by or under this contract.
- 13.11 The vendor does not have to give the purchaser a tax invoice if the margin scheme applies to a taxable supply.
- 13.12 If the vendor is liable for GST on rents or profits due to issuing an invoice or receiving consideration before completion, any adjustment of those amounts must exclude an amount equal to the vendor's GST liability.
- 13.13 If the vendor *serves* details of a *GSTRW payment* which the purchaser must make, the purchaser does not have to complete earlier than 5 *business days* after that *service* and clause 21.3 does not apply to this provision.
- 13.14 If the purchaser must make a *GSTRW payment* the purchaser must, at least 2 *business days* before the date for completion, *serve* evidence of submission of a *GSTRW payment* notification form to the Australian Taxation Office by the purchaser or, if a direction under either clause 4.8 or clause 30.4 has been given, by the transferee named in the transfer the subject of that direction.

14 Adjustments

- 14.1 *Normally*, the vendor is entitled to the rents and profits and will be liable for all rates, water, sewerage and drainage service and usage charges, land tax, levies and all other periodic outgoings up to and including the *adjustment date* after which the purchaser will be entitled and liable.
- 14.2 The *parties* must make any necessary adjustment on completion, and –
- 14.2.1 the purchaser must provide the vendor with *adjustment figures* at least 2 *business days* before the date for completion; and
- 14.2.2 the vendor must confirm the *adjustment figures* at least 1 *business day* before the date for completion.
- 14.3 If an amount that is adjustable under this contract has been reduced under *legislation*, the *parties* must on completion adjust the reduced amount.
- 14.4 The *parties* must not adjust surcharge land tax (as defined in the Land Tax Act 1956) but must adjust any other land tax for the year current at the *adjustment date* –
- 14.4.1 only if land tax has been paid or is payable for the year (whether by the vendor or by a predecessor in title) and this contract says that land tax is adjustable;
- 14.4.2 by adjusting the amount that would have been payable if at the start of the year –
- the person who owned the land owned no other land;
 - the land was not subject to a special trust or owned by a non-concessional company; and
 - if the land (or part of it) had no separate taxable value, by calculating its separate taxable value on a proportional area basis.
- 14.5 The *parties* must not adjust any first home buyer choice property tax.
- 14.6 If any other amount that is adjustable under this contract relates partly to the land and partly to other land, the *parties* must adjust it on a proportional area basis.
- 14.7 If on completion the last bill for a water, sewerage or drainage usage charge is for a period ending before the *adjustment date*, the vendor is liable for an amount calculated by dividing the bill by the number of days in the period then multiplying by the number of unbilled days up to and including the *adjustment date*.
- 14.8 The vendor is liable for any amount recoverable for work started on or before the contract date on the *property* or any adjoining footpath or road.

15 Date for completion

The *parties* must complete by the date for completion and, if they do not, a *party* can serve a notice to complete if that *party* is otherwise entitled to do so.

16 Completion

• Vendor

- 16.1 *Normally*, on completion the vendor must cause the legal title to the *property* (being the estate disclosed in this contract) to pass to the purchaser free of any charge, mortgage or other interest, subject to any necessary registration.
- 16.2 The legal title to the *property* does not pass before completion.
- 16.3 If the vendor gives the purchaser a document (other than the transfer) that needs to be lodged for registration, the vendor must pay the lodgment fee to the purchaser.
- 16.4 If a *party* serves a land tax certificate showing a charge on any of the land, by completion the vendor must do all things and pay all money required so that the charge is no longer effective against the land.

• Purchaser

- 16.5 On completion the purchaser must pay to the vendor –
- 16.5.1 the price less any –
- deposit paid;
 - *FRCGW remittance* payable;
 - *GSTRW payment*; and
 - amount payable by the vendor to the purchaser under this contract; and
- 16.5.2 any other amount payable by the purchaser under this contract.
- 16.6 If any of the deposit is not covered by a *deposit-bond*, at least 1 *business day* before the date for completion the purchaser must give the vendor an order signed by the purchaser authorising the *depositholder* to account to the vendor for the deposit, to be held by the vendor in escrow until completion.
- 16.7 On completion the deposit belongs to the vendor.

17 Possession

- 17.1 *Normally*, the vendor must give the purchaser vacant possession of the *property* on completion.
- 17.2 The vendor does not have to give vacant possession if –
- 17.2.1 this contract says that the sale is subject to existing tenancies; and
- 17.2.2 the contract discloses the provisions of the tenancy (for example, by attaching a copy of the lease and any relevant memorandum or variation).
- 17.3 *Normally*, the purchaser can claim compensation (before or after completion) or *rescind* if any of the land is affected by a protected tenancy (a tenancy affected by Schedule 2, Part 7 of the Residential Tenancies Act 2010).

18 Possession before completion

- 18.1 This clause applies only if the vendor gives the purchaser possession of the *property* before completion.
- 18.2 The purchaser must not before completion –
- 18.2.1 let or part with possession of any of the *property*;
 - 18.2.2 make any change or structural alteration or addition to the *property*; or
 - 18.2.3 contravene any agreement between the *parties* or any direction, document, *legislation*, notice or order affecting the *property*.
- 18.3 The purchaser must until completion –
- 18.3.1 keep the *property* in good condition and repair having regard to its condition at the giving of possession; and
 - 18.3.2 allow the vendor or the vendor's authorised representative to enter and inspect it at all reasonable times.
- 18.4 The risk as to damage to the *property* passes to the purchaser immediately after the purchaser enters into possession.
- 18.5 If the purchaser does not comply with this clause, then without affecting any other right of the vendor –
- 18.5.1 the vendor can before completion, without notice, remedy the non-compliance; and
 - 18.5.2 if the vendor pays the expense of doing this, the purchaser must pay it to the vendor with interest at the rate prescribed under s101 Civil Procedure Act 2005.
- 18.6 If this contract is *rescinded* or *terminated* the purchaser must immediately vacate the *property*.
- 18.7 If the *parties* or their *solicitors* on their behalf do not agree in writing to a fee or rent, none is payable.

19 Rescission of contract

- 19.1 If this contract expressly gives a *party* a right to *rescind*, the *party* can exercise the right –
- 19.1.1 only by *servicing* a notice before completion; and
 - 19.1.2 in spite of any making of a claim or *requisition*, any attempt to satisfy a claim or *requisition*, any arbitration, litigation, mediation or negotiation or any giving or taking of possession.
- 19.2 *Normally*, if a *party* exercises a right to *rescind* expressly given by this contract or any *legislation* –
- 19.2.1 the deposit and any other money paid by the purchaser under this contract must be refunded;
 - 19.2.2 a *party* can claim for a reasonable adjustment if the purchaser has been in possession;
 - 19.2.3 a *party* can claim for damages, costs or expenses arising out of a breach of this contract; and
 - 19.2.4 a *party* will not otherwise be liable to pay the other *party* any damages, costs or expenses.

20 Miscellaneous

- 20.1 The *parties* acknowledge that anything stated in this contract to be attached was attached to this contract by the vendor before the purchaser signed it and is part of this contract.
- 20.2 Anything attached to this contract is part of this contract.
- 20.3 An area, bearing or dimension in this contract is only approximate.
- 20.4 If a *party* consists of 2 or more persons, this contract benefits and binds them separately and together.
- 20.5 A *party's solicitor* can receive any amount payable to the *party* under this contract or direct in writing that it is to be paid to another person.
- 20.6 A document under or relating to this contract is –
- 20.6.1 signed by a *party* if it is signed by the *party* or the *party's solicitor* (apart from a direction under clause 4.8 or clause 30.4);
 - 20.6.2 *served* if it is *served* by the *party* or the *party's solicitor*;
 - 20.6.3 *served* if it is *served* on the *party's solicitor*, even if the *party* has died or any of them has died;
 - 20.6.4 *served* if it is *served* in any manner provided in s170 of the Conveyancing Act 1919;
 - 20.6.5 *served* if it is sent by email or fax to the *party's solicitor*, unless in either case it is not received;
 - 20.6.6 *served* on a person if it (or a copy of it) comes into the possession of the person;
 - 20.6.7 *served* at the earliest time it is *served*, if it is *served* more than once; and
 - 20.6.8 *served* if it is provided to or by the *party's solicitor* or an *authorised Subscriber* by means of an *Electronic Workspace* created under clause 4. However, this does not apply to a notice making an obligation essential, or a notice of *rescission* or *termination*.
- 20.7 An obligation to pay an expense of another *party* of doing something is an obligation to pay –
- 20.7.1 if the *party* does the thing personally - the reasonable cost of getting someone else to do it; or
 - 20.7.2 if the *party* pays someone else to do the thing - the amount paid, to the extent it is reasonable.
- 20.8 Rights under clauses 4, 11, 13, 14, 17, 24, 30 and 31 continue after completion, whether or not other rights continue.
- 20.9 The vendor does not promise, represent or state that the purchaser has any cooling off rights.
- 20.10 The vendor does not promise, represent or state that any attached survey report is accurate or current.
- 20.11 A reference to any *legislation* (including any percentage or rate specified in *legislation*) is also a reference to any corresponding later *legislation*.
- 20.12 Each *party* must do whatever is necessary after completion to carry out the *party's* obligations under this contract.
- 20.13 Neither taking possession nor *servicing* a transfer of itself implies acceptance of the *property* or the title.

- 20.14 The details and information provided in this contract (for example, on pages 1 - 4) are, to the extent of each *party's* knowledge, true, and are part of this contract.
- 20.15 Where this contract provides for choices, a choice in BLOCK CAPITALS applies unless a different choice is marked.
- 20.16 Each *party* consents to –
- 20.16.1 any *party* signing this contract electronically; and
- 20.16.2 the making of this contract by the exchange of counterparts delivered by email, or by such other electronic means as may be agreed by the *parties*.
- 20.17 Each *party* agrees that electronic signing by a *party* identifies that *party* and indicates that *party's* intention to be bound by this contract.

21 Time limits in these provisions

- 21.1 If the time for something to be done or to happen is not stated in these provisions, it is a reasonable time.
- 21.2 If there are conflicting times for something to be done or to happen, the latest of those times applies.
- 21.3 The time for one thing to be done or to happen does not extend the time for another thing to be done or to happen.
- 21.4 If the time for something to be done or to happen is the 29th, 30th or 31st day of a month, and the day does not exist, the time is instead the last day of the month.
- 21.5 If the time for something to be done or to happen is a day that is not a *business day*, the time is extended to the next *business day*, except in the case of clauses 2 and 3.2.
- 21.6 *Normally*, the time by which something must be done is fixed but not essential.

22 Foreign Acquisitions and Takeovers Act 1975

- 22.1 The purchaser promises that the Commonwealth Treasurer cannot prohibit and has not prohibited the transfer under the Foreign Acquisitions and Takeovers Act 1975.
- 22.2 This promise is essential and a breach of it entitles the vendor to *terminate*.

23 Strata or community title

• Definitions and modifications

- 23.1 This clause applies only if the land (or part of it) is a lot in a strata, neighbourhood, precinct or community scheme (or on completion is to be a lot in a scheme of that kind).
- 23.2 In this contract –
- 23.2.1 'change', in relation to a scheme, means –
- a registered or registrable change from by-laws set out in this contract;
 - a change from a development contract or management statement set out in this contract; or
 - a change in the boundaries of common property;
- 23.2.2 'common property' includes association property for the scheme or any higher scheme;
- 23.2.3 'contribution' includes an amount payable under a by-law;
- 23.2.4 'information certificate' includes a certificate under s184 Strata Schemes Management Act 2015 and s174 Community Land Management Act 2021;
- 23.2.5 'interest notice' includes a strata interest notice under s22 Strata Schemes Management Act 2015 and an association interest notice under s20 Community Land Management Act 2021;
- 23.2.6 'normal expenses', in relation to an owners corporation for a scheme, means normal operating expenses usually payable from the administrative fund of an owners corporation for a scheme of the same kind;
- 23.2.7 'owners corporation' means the owners corporation or the association for the scheme or any higher scheme;
- 23.2.8 'the *property*' includes any interest in common property for the scheme associated with the lot; and
- 23.2.9 'special expenses', in relation to an owners corporation, means its actual, contingent or expected expenses, except to the extent they are –
- normal expenses;
 - due to fair wear and tear;
 - disclosed in this contract; or
 - covered by moneys held in the capital works fund.
- 23.3 Clauses 11, 14.8 and 18.4 do not apply to an obligation of the owners corporation, or to property insurable by it.
- 23.4 Clauses 14.4.2 and 14.6 apply but on a unit entitlement basis instead of an area basis.
- ### • Adjustments and liability for expenses
- 23.5 The *parties* must adjust under clause 14.1 –
- 23.5.1 a regular periodic contribution;
- 23.5.2 a contribution which is not a regular periodic contribution but is disclosed in this contract; and
- 23.5.3 on a unit entitlement basis, any amount paid by the vendor for a normal expense of the owners corporation to the extent the owners corporation has not paid the amount to the vendor.

- 23.6 If a contribution is not a regular periodic contribution and is not disclosed in this contract –
- 23.6.1 the vendor is liable for it if it was determined on or before the contract date, even if it is payable by instalments; and
- 23.6.2 the purchaser is liable for all contributions determined after the contract date.
- 23.7 The vendor must pay or allow to the purchaser on completion the amount of any unpaid contributions for which the vendor is liable under clause 23.6.1.
- 23.8 *Normally*, the purchaser cannot make a claim or *requisition* or *rescind* or *terminate* in respect of –
- 23.8.1 an existing or future actual, contingent or expected expense of the owners corporation;
- 23.8.2 a proportional unit entitlement of the lot or a relevant lot or former lot, apart from a claim under clause 6; or
- 23.8.3 a past or future change in the scheme or a higher scheme.
- 23.9 However, the purchaser can *rescind* if –
- 23.9.1 the special expenses of the owners corporation at the later of the contract date and the creation of the owners corporation when calculated on a unit entitlement basis (and, if more than one lot or a higher scheme is involved, added together), less any contribution paid by the vendor, are more than 1% of the price;
- 23.9.2 in the case of the lot or a relevant lot or former lot in a higher scheme, a proportional unit entitlement for the lot is disclosed in this contract but the lot has a different proportional unit entitlement at the contract date or at any time before completion;
- 23.9.3 a change before the contract date or before completion in the scheme or a higher scheme materially prejudices the purchaser and is not disclosed in this contract; or
- 23.9.4 a resolution is passed by the owners corporation before the contract date or before completion to give to the owners in the scheme for their consideration a strata renewal plan that has not lapsed at the contract date and there is not attached to this contract a strata renewal proposal or the strata renewal plan.
- **Notices, certificates and inspections**
- 23.10 Before completion, the purchaser must *serve* a copy of an interest notice addressed to the owners corporation and signed by the purchaser.
- 23.11 After completion, the purchaser must insert the date of completion in the interest notice and send it to the owners corporation.
- 23.12 The vendor can complete and send the interest notice as agent for the purchaser.
- 23.13 The vendor must *serve* at least 7 days before the date for completion, an information certificate for the lot, the scheme or any higher scheme which relates to a period in which the date for completion falls.
- 23.14 The purchaser does not have to complete earlier than 7 days after *service* of the information certificate and clause 21.3 does not apply to this provision. On completion the purchaser must pay the vendor the prescribed fee for the information certificate.
- 23.15 The vendor authorises the purchaser to apply for the purchaser's own information certificate.
- 23.16 The vendor authorises the purchaser to apply for and make an inspection of any record or other document in the custody or control of the owners corporation or relating to the scheme or any higher scheme.
- **Meetings of the owners corporation**
- 23.17 If a general meeting of the owners corporation is convened before completion –
- 23.17.1 if the vendor receives notice of it, the vendor must immediately notify the purchaser of it; and
- 23.17.2 after the expiry of any cooling off period, the purchaser can require the vendor to appoint the purchaser (or the purchaser's nominee) to exercise any voting rights of the vendor in respect of the lot at the meeting.

24 Tenancies

- 24.1 If a tenant has not made a payment for a period preceding or current at the *adjustment date* –
- 24.1.1 for the purposes of clause 14.2, the amount is to be treated as if it were paid; and
- 24.1.2 the purchaser assigns the debt to the vendor on completion and will if required give a further assignment at the vendor's expense.
- 24.2 If a tenant has paid in advance of the *adjustment date* any periodic payment in addition to rent, it must be adjusted as if it were rent for the period to which it relates.
- 24.3 If the *property* is to be subject to a tenancy on completion or is subject to a tenancy on completion –
- 24.3.1 the vendor authorises the purchaser to have any accounting records relating to the tenancy inspected and audited and to have any other document relating to the tenancy inspected;
- 24.3.2 the vendor must *serve* any information about the tenancy reasonably requested by the purchaser before or after completion; and
- 24.3.3 *normally*, the purchaser can claim compensation (before or after completion) if –
- a disclosure statement required by the Retail Leases Act 1994 was not given when required;
 - such a statement contained information that was materially false or misleading;
 - a provision of the lease is not enforceable because of a non-disclosure in such a statement; or
 - the lease was entered into in contravention of the Retail Leases Act 1994.

- 24.4 If the *property* is subject to a tenancy on completion –
- 24.4.1 the vendor must allow or transfer –
- any remaining bond money or any other security against the tenant's default (to the extent the security is transferable);
 - any money in a fund established under the lease for a purpose and compensation for any money in the fund or interest earned by the fund that has been applied for any other purpose; and
 - any money paid by the tenant for a purpose that has not been applied for that purpose and compensation for any of the money that has been applied for any other purpose;
- 24.4.2 if the security is not transferable, each *party* must do whatever is reasonably necessary to cause a replacement security to issue for the benefit of the purchaser and the vendor must hold the original security on trust for the benefit of the purchaser until the replacement security issues;
- 24.4.3 the vendor must give to the purchaser –
- at least 2 *business days* before the date for completion, a proper notice of the transfer (an attornment notice) addressed to the tenant, to be held by the purchaser in escrow until completion;
 - any certificate given under the Retail Leases Act 1994 in relation to the tenancy;
 - a copy of any disclosure statement given under the Retail Leases Act 1994;
 - a copy of any document served on the tenant under the lease and written details of its service, if the document concerns the rights of the landlord or the tenant after completion; and
 - any document served by the tenant under the lease and written details of its service, if the document concerns the rights of the landlord or the tenant after completion;
- 24.4.4 the vendor must comply with any obligation to the tenant under the lease, to the extent it is to be complied with by completion; and
- 24.4.5 the purchaser must comply with any obligation to the tenant under the lease, to the extent that the obligation is disclosed in this contract and is to be complied with after completion.

25 Qualified title, limited title and old system title

- 25.1 This clause applies only if the land (or part of it) –
- 25.1.1 is under qualified, limited or old system title; or
- 25.1.2 on completion is to be under one of those titles.
- 25.2 The vendor must *serve* a proper abstract of title *within 7 days* after the contract date.
- 25.3 If an abstract of title or part of an abstract of title is attached to this contract or has been lent by the vendor to the purchaser before the contract date, the abstract or part is *served* on the contract date.
- 25.4 An abstract of title can be or include a list of documents, events and facts arranged (apart from a will or codicil) in date order, if the list in respect of each document –
- 25.4.1 shows its date, general nature, names of parties and any registration number; and
- 25.4.2 has attached a legible photocopy of it or of an official or registration copy of it.
- 25.5 An abstract of title –
- 25.5.1 must start with a good root of title (if the good root of title must be at least 30 years old, this means 30 years old at the contract date);
- 25.5.2 in the case of a leasehold interest, must include an abstract of the lease and any higher lease;
- 25.5.3 *normally*, need not include a Crown grant; and
- 25.5.4 need not include anything evidenced by the Register kept under the Real Property Act 1900.
- 25.6 In the case of land under old system title –
- 25.6.1 in this contract 'transfer' means conveyance;
- 25.6.2 the purchaser does not have to *serve* the transfer until after the vendor has *served* a proper abstract of title; and
- 25.6.3 each vendor must give proper covenants for title as regards that vendor's interest.
- 25.7 In the case of land under limited title but not under qualified title –
- 25.7.1 *normally*, the abstract of title need not include any document which does not show the location, area or dimensions of the land (for example, by including a metes and bounds description or a plan of the land);
- 25.7.2 clause 25.7.1 does not apply to a document which is the good root of title; and
- 25.7.3 the vendor does not have to provide an abstract if this contract contains a delimitation plan (whether in registrable form or not).
- 25.8 On completion the vendor must give the purchaser any *document of title* that relates only to the *property*.
- 25.9 If on completion the vendor has possession or control of a *document of title* that relates also to other property, the vendor must produce it as and where necessary.
- 25.10 The vendor must give a proper covenant to produce where relevant.
- 25.11 The vendor does not have to produce or covenant to produce a document that is not in the possession of the vendor or a mortgagee.
- 25.12 If the vendor is unable to produce an original document in the chain of title, the purchaser will accept a photocopy from the *Land Registry* of the registration copy of that document.

26 Crown purchase money

- 26.1 This clause applies only if purchase money is payable to the Crown, whether or not due for payment.
 26.2 The vendor is liable for the money, except to the extent this contract says the purchaser is liable for it.
 26.3 To the extent the vendor is liable for it, the vendor is liable for any interest until completion.
 26.4 To the extent the purchaser is liable for it, the *parties* must adjust any interest under clause 14.

27 Consent to transfer

- 27.1 This clause applies only if the land (or part of it) cannot be transferred without consent under *legislation* or a *planning agreement*.
 27.2 The purchaser must properly complete and then *serve* the purchaser's part of an application for consent to transfer of the land (or part of it) *within 7 days* after the contract date.
 27.3 The vendor must apply for consent *within 7 days* after *service* of the purchaser's part.
 27.4 If consent is refused, either *party* can *rescind*.
 27.5 If consent is given subject to one or more conditions that will substantially disadvantage a *party*, then that *party* can *rescind within 7 days* after receipt by or *service* upon the *party* of written notice of the conditions.
 27.6 If consent is not given or refused –
 27.6.1 *within 42 days* after the purchaser *serves* the purchaser's part of the application, the purchaser can *rescind*; or
 27.6.2 *within 30 days* after the application is made, either *party* can *rescind*.
 27.7 Each period in clause 27.6 becomes 90 days if the land (or part of it) is –
 27.7.1 under a *planning agreement*; or
 27.7.2 in the Western Division.
 27.8 If the land (or part of it) is described as a lot in an unregistered plan, each time in clause 27.6 becomes the later of the time and 35 days after creation of a separate folio for the lot.
 27.9 The date for completion becomes the later of the date for completion and 14 days after *service* of the notice granting consent to transfer.

28 Unregistered plan

- 28.1 This clause applies only if some of the land is described as a lot in an unregistered plan.
 28.2 The vendor must do whatever is reasonably necessary to have the plan registered *within 6 months* after the contract date, with or without any minor alteration to the plan or any document to be lodged with the plan validly required or made under *legislation*.
 28.3 If the plan is not registered *within* that time and in that manner –
 28.3.1 the purchaser can *rescind*; and
 28.3.2 the vendor can *rescind*, but only if the vendor has complied with clause 28.2 and with any *legislation* governing the rescission.
 28.4 Either *party* can *serve* notice of the registration of the plan and every relevant lot and plan number.
 28.5 The date for completion becomes the later of the date for completion and 21 days after *service* of the notice.
 28.6 Clauses 28.2 and 28.3 apply to another plan that is to be registered before the plan is registered.

29 Conditional contract

- 29.1 This clause applies only if a provision says this contract or completion is conditional on an event, but does not apply to an event to which clause 28 applies.
 29.2 If the time for the event to happen is not stated, the time is 42 days after the contract date.
 29.3 If this contract says the provision is for the benefit of a *party*, then it benefits only that *party*.
 29.4 If anything is necessary to make the event happen, each *party* must do whatever is reasonably necessary to cause the event to happen.
 29.5 A *party* can *rescind* under this clause only if the *party* has substantially complied with clause 29.4.
 29.6 If the event involves an approval and the approval is given subject to a condition that will substantially disadvantage a *party* who has the benefit of the provision, the *party* can *rescind within 7 days* after either *party* *serves* notice of the condition.
 29.7 If the *parties* can lawfully complete without the event happening –
 29.7.1 if the event does not happen *within* the time for it to happen, a *party* who has the benefit of the provision can *rescind within 7 days* after the end of that time;
 29.7.2 if the event involves an approval and an application for the approval is refused, a *party* who has the benefit of the provision can *rescind within 7 days* after either *party* *serves* notice of the refusal; and
 29.7.3 the date for completion becomes the later of the date for completion and 21 days after the earliest of –
 • either *party* *serving* notice of the event happening;
 • every *party* who has the benefit of the provision *serving* notice waiving the provision; or
 • the end of the time for the event to happen.

- 29.8 If the *parties* cannot lawfully complete without the event happening –
- 29.8.1 if the event does not happen *within* the time for it to happen, either *party* can *rescind*;
- 29.8.2 if the event involves an approval and an application for the approval is refused, either *party* can *rescind*;
- 29.8.3 the date for completion becomes the later of the date for completion and 21 days after either *party* serves notice of the event happening.
- 29.9 A *party* cannot *rescind* under clauses 29.7 or 29.8 after the event happens.

30 Manual transaction

- 30.1 This clause applies if this transaction is to be conducted as a *manual transaction*.
- **Transfer**
- 30.2 *Normally*, the purchaser must *serve* the transfer at least 7 days before the date for completion.
- 30.3 If any information needed for the transfer is not disclosed in this contract, the vendor must *serve* it.
- 30.4 If the purchaser *serves* a transfer and the transferee is not the purchaser, the purchaser must give the vendor a direction signed by the purchaser personally for that transfer.
- 30.5 The vendor can require the purchaser to include a covenant or easement in the transfer only if this contract contains the wording of the proposed covenant or easement, and a description of the land burdened and benefited.
- **Place for completion**
- 30.6 *Normally*, the *parties* must complete at the completion address, which is –
- 30.6.1 if a special completion address is stated in this contract - that address; or
- 30.6.2 if none is stated, but a first mortgagee is disclosed in this contract and the mortgagee would usually discharge the mortgage at a particular place - that place; or
- 30.6.3 in any other case - the vendor's *solicitor's* address stated in this contract.
- 30.7 The vendor by reasonable notice can require completion at another place, if it is in NSW, but the vendor must pay the purchaser's additional expenses, including any agency or mortgagee fee.
- 30.8 If the purchaser requests completion at a place that is not the completion address, and the vendor agrees, the purchaser must pay the vendor's additional expenses, including any agency or mortgagee fee.
- **Payments on completion**
- 30.9 On completion the purchaser must pay to the vendor the amounts referred to in clauses 16.5.1 and 16.5.2, by cash (up to \$2,000) or *settlement cheque*.
- 30.10 *Normally*, the vendor can direct the purchaser to produce a *settlement cheque* on completion to pay an amount adjustable under this contract and if so –
- 30.10.1 the amount is to be treated as if it were paid; and
- 30.10.2 the *cheque* must be forwarded to the payee immediately after completion (by the purchaser if the *cheque* relates only to the *property* or by the vendor in any other case).
- 30.11 If the vendor requires more than 5 *settlement cheques*, the vendor must pay \$10 for each extra *cheque*.
- 30.12 If the purchaser must make a *GSTRW payment* the purchaser must –
- 30.12.1 produce on completion a *settlement cheque* for the *GSTRW payment* payable to the Deputy Commissioner of Taxation;
- 30.12.2 forward the *settlement cheque* to the payee immediately after completion; and
- 30.12.3 *serve* evidence of receipt of payment of the *GSTRW payment* and a copy of the settlement date confirmation form submitted to the Australian Taxation Office.
- 30.13 If the purchaser must pay an *FRCGW remittance*, the purchaser must –
- 30.13.1 produce on completion a *settlement cheque* for the *FRCGW remittance* payable to the Deputy Commissioner of Taxation;
- 30.13.2 forward the *settlement cheque* to the payee immediately after completion; and
- 30.13.3 *serve* evidence of receipt of payment of the *FRCGW remittance*.

31 Foreign Resident Capital Gains Withholding

- 31.1 This clause applies only if –
- 31.1.1 the sale is not an excluded transaction within the meaning of s14-215 of Schedule 1 to the *TA Act*; and
- 31.1.2 a *clearance certificate* in respect of every vendor is not attached to this contract.
- 31.2 If the vendor *serves* any *clearance certificate* or *variation*, the purchaser does not have to complete earlier than 5 *business days* after that *service* and clause 21.3 does not apply to this provision.
- 31.3 The purchaser must at least 2 *business days* before the date for completion, *serve* evidence of submission of a purchaser payment notification to the Australian Taxation Office by the purchaser or, if a direction under either clause 4.8 or clause 30.4 has been given, by the transferee named in the transfer the subject of that direction.
- 31.4 The vendor cannot refuse to complete if the purchaser complies with clause 31.3 and, as applicable, clauses 4.10 or 30.13.
- 31.5 If the vendor *serves* in respect of every vendor either a *clearance certificate* or a *variation* to 0.00 percent, clauses 31.3 and 31.4 do not apply.

32 Residential off the plan contract

- 32.1 This clause applies if this contract is an off the plan contract within the meaning of Division 10 of Part 4 of the Conveyancing Act 1919 (the Division).
- 32.2 No provision of this contract has the effect of excluding, modifying or restricting the operation of the Division.
- 32.3 If the purchaser makes a claim for compensation under the terms prescribed by sections 4 to 6 of Schedule 3 to the Conveyancing (Sale of Land) Regulation 2022 –
- 32.3.1 the purchaser cannot make a claim under this contract about the same subject matter, including a claim under clauses 6 or 7; and
 - 32.3.2 the claim for compensation is not a claim under this contract.

UNIT 2, 22 EMILY ST MARKS POINT NSW 2280

Conditions of sale by auction

If the *property* is or is intended to be sold at auction:

Bidders Record means the Bidders Record to be kept pursuant to Clause 16 of the *Property and Stock Agents Regulation 2022* and Section 68 & 104 of the *Property and Stock Agents Act 2002*:

- (1) The following conditions are prescribed as applicable to and in respect of the sale by auction of land:
 - (a) The principal's reserve price must be given in writing to the auctioneer before the auction commences.
 - (b) A bid for the seller cannot be made unless the auctioneer has, before the commencement of the auction, announced clearly and precisely the number of bids that may be made by or on behalf of the seller.
 - (c) The highest bidder is the purchaser, subject to any reserve price.
 - (d) In the event of a disputed bid, the auctioneer is the sole arbitrator and the auctioneer's decision is final.
 - (e) The auctioneer may refuse to accept any bid that, in the auctioneer's opinion, is not in the best interests of the seller.
 - (f) A bidder is taken to be a principal unless, before bidding, the bidder has given to the auctioneer a copy of a written authority to bid for or on behalf of another person.
 - (g) A bid cannot be made or accepted after the fall of the hammer.
 - (h) As soon as practicable after the fall of the hammer the purchaser is to sign the agreement (if any) for sale.
- (2) The following conditions, in addition to those prescribed by subclause (1), are prescribed as applicable to and in respect of the sale by auction of residential property or rural land:
 - (a) All bidders must be registered in the Bidders Record and display an identifying number when making a bid.
 - (b) One bid only may be made by or on behalf of the seller. This includes a bid made by the auctioneer on behalf of the seller.
 - (c) When making a bid on behalf of the seller or accepting a bid made by or on behalf of the seller, the auctioneer must clearly state that the bid was made by or on behalf of the seller or auctioneer.

Additional clauses forming part of this contract for the sale and purchase

If there are any inconsistencies between these additional clauses and the printed conditions in the contract these additional clauses prevail.

33. AMENDMENTS TO STANDARD FORM CONTRACT

Unless the context requires otherwise, terms defined in clause 1 have the meanings given to them in clause 1 when used (in any form) in these additional clauses even though they are not italicised or capitalised in these additional clauses.

The following printed clauses are amended as follows:

33.1 clause 1: Insert the following additional definition:

'Restricted action means make any objection, requisition, claim for compensation, withhold any money or exercise any right to rescind or terminate this contract or seek to delay completion;';

33.2 clause 2.9:

- (a) Replace the words 'if each party tells... to be invested' with 'if this contract says the deposit is to be invested'; and
- (b) Insert at the end of the clause 'if this contract is completed, and otherwise to the party entitled to the deposit';

33.3 clause 7.1.1: replace '5%' with '1%';

33.4 clause 7.2.4: delete the words 'and the costs of the purchaser';

33.5 clause 8.1.1: delete the words 'on reasonable grounds';

33.6 clause 8.1.2: delete the words from 'that' to 'grounds' inclusive;

33.7 clauses 10.1.8 and 10.1.9: replace each occurrence of the word 'substance' with the word 'existence';

33.8 clause 14.4.2: replace the clause with:

'by adjusting the amount of land tax determined by applying the average rate of land tax payable by the vendor or any predecessor in title for the year to the taxable value of the property';

33.9 clause 19: insert the following additional clause:

'19.3 Despite clauses 19.2.3, the purchaser's only remedy for a breach of warranty prescribed by the *Conveyancing (Sale of Land) Regulation 2022 (NSW)* is the remedy prescribed by that regulation.';

- 33.10** **clause 20.6.8** delete this clause;
- 33.11** **clause 20.7.2:** insert the words ‘and in the case of the Vendor the actual cost’ at the end of the clause;

- 33.12** **clause 22** add additional clause as follows;

‘22.3 The Purchaser indemnifies the Vendor against any liability or damage the Vendor may suffer or incur in connection with the breach of the Purchaser’s promise. This clause does not merge on completion’.

- 33.13** **clause 23.5.1:** insert the words ‘which includes special levies payable by instalments (where the adjustment period is the period of the instalments)’ to the end of the clause;

34. NOTICE TO COMPLETE

34.1 Issue of notice to complete

If a party is entitled to serve a notice to complete, then the party may:

- (a) at any time, service a notice requiring completion on a specified date (being not less than 14 days after the date of service of that notice; and
- (b) specify a time of day between 11am and 4pm as the time for completion.

Where the Vendor is ready, willing and able to execute the assurance of the property and complete this contract and the Purchaser does not complete this contract on the completion date the Purchaser must pay the Vendor on completion the sum of \$330.00 on account of the additional legal fees incurred by the Vendor because of the delay.

34.2 Reasonable period

The parties agree that 14 days is a reasonable and proper period to specify in any notice to complete.

34.3 Preservation of rights

The party servicing a notice to complete reserves the right to:

- (a) withdraw the notice; and
- (b) issue further notices to complete.

35. DELAY INTEREST

35.1 Payment of interest



If completion does not occur on or before the date for completion, the Purchaser must pay to the Vendor on completion interest calculated daily and compounded on the last day of each month;

- (a) at the rate of 10% per annum; and
- (b) on the balance of the purchase price payable under this contract,

in respect of the period commencing on the day following the date for completion and ending on completion.

35.2 Delay by vendor

Clause 35.1 does not apply in respect of any period during which completion has been delayed solely due to the fault of the vendor.

35.3 Essential terms

The Purchaser may not require the Vendor to complete this contract unless interest payable under this contract is paid to the vendor on completion. It is an essential term of this contract that the interest due is paid on completion. Interest payable pursuant to this condition is a genuine pre-estimate of the Vendor's loss as a result of the Purchaser's failure to complete on or before the date for completion.

36. REAL ESTATE AGENTS

The Purchaser warrants to the Vendor that is has not been introduced to the property through or by any agent other than the vendors agent referred to on the front page of this contract (if any). The Purchaser indemnifies the Vendor against any claim for commission, charges, costs or expenses in relation to the sale of the property caused by a breach of this warranty. The Vendor's rights under this clause continue after completion.

The vendor warrants they have not engaged any other agent to sell the property other than the agent noted on the front page of the Contract.

37. PRESENT CONDITION

Subject to Section 52A of the *Conveyancing Act 1919* (NSW) and the *Conveyancing (Sale of Land) Regulations 2022* (NSW), the Purchaser acknowledges that it is purchasing a property as a result of its own inspections and inquiries and in condition and state of repair as at the date of this contract and subject to any existing water, sewerage (except sewers belonging to the registered sewerage authority), drainage, gas, electricity, telephone and other installations (*Services*) and cannot take any restricted action in respect of:

- 37.1 the condition, state of repair, dilapidation or infestation (if any) of the property;
- 37.2 any latent or patent defect in the property;
- 37.3 any environmental hazard or contamination;
- 37.4 the nature, location, availability or non-availability of the Services or defects in the Services;
- 37.5 whether or not the property is subject to or has the benefit of any rights or easements in respect of the Services;
- 37.6 any underground or surface stormwater drain passing through or over the property or any manhole vent on the property;
- 37.7 any rainwater downpipe being connected to the sewer;
- 37.8 any failure to comply with the *Swimming Pools Act 1992 (NSW)*; or
- 37.9 whether or not the property complies with the regulations under the *Environmental Planning and Assessment Act 1979 (NSW)* relating to the installation of smoke alarms.

38. PURCHASER'S WARRANTIES

38.1 Purchaser's warranties

The Purchaser/s represents and warrants that:

- (a) the Purchaser/s has not relied on or been induced to enter into this contract by any representation or warranty, including those concerning the potential or present use or development of the property (made by the vendor, its agent or solicitor);
- (b) the Purchaser/s has relied entirely on its own independent investigations and enquiries about the property in entering into this contract; and
- (c) the Purchaser/s has obtained its own independent professional advice on the nature of the property and its permitted uses and the purchaser's rights and obligations under this contract.

38.2 Acknowledgements

The Purchaser/s acknowledges that in entering into this contract the Vendor has relied on the warranties given by the purchaser in this clause 38.1.

39. INSOLVENCY, DEATH OR INCAPACITY

39.1 If the Purchaser is a company, should the Purchaser (or any one of them if there be more than one purchaser) prior to completion:

- (a) resolve to enter into liquidation or provisional liquidation;
- (b) have a summons presented for its winding-up;
- (c) enter into any scheme of arrangement with its creditors under Part 5.1 of the *Corporations Act 2001 (Cth)*;
- (d) have any liquidator, provisional liquidator, receiver, receiver and manager, controller or administrator appointed in respect of the purchaser or any of its assets

then, without in any manner negating, limiting or restricting any rights or remedies which would have been available to the Vendor at law or in equity had this clause not been included the Vendor may terminate this contract by serving notice and the provisions of clause 9 will apply.

39.2 If the Vendor or Purchaser is an individual notwithstanding any rule of law or in equity, the Vendor and the Purchaser agree that if either party (or any of them) die or becomes so intellectually, physically or psychologically disabled as to be, unable to complete this Contract on time or is declared bankrupt, becomes insolvent, enters into any scheme or makes any assignment or arrangement for the benefit of creditors then either party may rescind this Contract at any time thereafter by written notice served as provided for in this Contract and the provisions of Clause 19 will then apply.

40. MINE SUBSIDENCE BOARD

The Purchaser may rescind this agreement if the owner of the improvements on the land is not entitled, as at the date of this agreement, to claim compensation from the Mine Subsidence Board in respect to any damage to the land and/or improvements arising from mine subsidence, and written communication from the Mine Subsidence Board to that effect shall be conclusive for the purpose of this condition.

41. SERVICE LOCATION PLAN

41.1 The parties acknowledge and agree that, in relation to properties located with the area serviced by Hunter Water Corporation, Sewer Line Location Diagrams are not ordinarily made available by the authority as part of its standard administrative processes and therefore, such a diagram would not be annexed hereto.

41.2 The Purchaser agrees that they shall not make any requisitions, objection or claim (whether for compensation or not) nor claim any right to

terminate or rescind this Contract or delay the completion of this Contract due to the matter disclosed in this Special Condition.

42. REQUISITIONS ON TITLE

- 42.1** The Purchaser agrees that the only form of general Requisitions on Title the Purchaser may make pursuant to Clause 5 of the Contract shall be in the form annexed hereto. The parties agree that these Requisitions on Title are deemed to be served on the Vendor in accordance with Clause 5 of the Contract.
- 42.2** The Purchaser agrees that they shall not make any requisitions, objection or claim (whether for compensation or not), nor claim any right to terminate or rescind this Contract or delay the completion of this Contract due to any matter disclosed in this Special Condition notwithstanding completion of this Contract.

43. TIME – CHRISTMAS/NEW YEAR

For the purpose of this contract the parties agree that should the settlement date fall within the period between 22 December and 12 January of the next year, the parties will postpone settlement date as stipulated in this contract until after 12 January of that next year.

44. GUARANTEE

- 44.1** This clause applies if the Purchaser is a corporation but does not apply to a corporation listed on an Australia Stock Exchange. This clause is an essential term of this contract.
- 44.2** The word *guarantor* means each director of the Purchaser as at the date of this contract.
- 44.3** If each director of the Purchaser has not signed this clause as a guarantor, the Vendor may terminate this contract by serving notice, but only within 14 days after the contract date.
- 44.4** In consideration of the Vendor entering into this contract at the guarantor's request, the guarantor guarantees to the Vendor:
- (a) payment of all money payment by the Purchaser under this contract; and
 - (b) the performance of all of the Purchaser's other obligations under this contract
- 44.5** The guarantor:
- (a) indemnifies the Vendor against any claim, action, loss, damage, cost, liability, expense or payment incurred by the Vendor in connection with or arising from any breach or default by the Purchaser of its obligations under this contract; and
 - (b) must pay on demand any money due to the Vendor under this indemnity
- 44.6** The guarantor is jointly and separately liable with the purchaser to the vendor for:
- (a) the performance by the Purchaser of its obligations under this contract; and
 - (b) any damage incurred by the Vendor as a result of the purchaser's failure to perform its obligations under this contract or the termination of this contract by the vendor.
- 44.7** The guarantor must pay to the Vendor on written demand by the Vendor all expenses incurred by the Vendor in respect of the Vendor's exercise or attempted exercise of any right under this clause.
- 44.8** If the Vendor assigns or transfer the benefit of this contract, the transferee receives the benefit of the guarantor's obligations under this clause.

- 44.9** The guarantor’s obligations under this clause are not released, discharged or otherwise affected by:
- (a) the granting of any time, waiver, covenant not to sue or other indulgence;
 - (b) the release or discharge of any person;
 - (c) an arrangement, composition or compromise entered into by the Vendor, the Purchaser, the guarantor or any other person;
 - (d) any moratorium or other suspension of the rights, power, authority, discretion, or remedy conferred on the Vendor by this contract, a statute, a Court or otherwise;
 - (e) payment to the Vendor, including payment which at or after the payment date is illegal, void, voidable, avoided or unenforceable; or
 - (f) the winding up of the Purchaser.
- 44.10** The deed constituted by this clause binds each party who signs it even if other parties do not, or if the execution by other parties is defective, void or voidable.
- 44.11** This clause binds the guarantor and the executors, administrators and assigns of the guarantor.
- 44.12** This clause operates as a deed between the Vendor and the guarantor.

EXECUTED as a Deed.

SIGNED SEALED & DELIVERED by

.....

In the presence of:

.....

Signature of Witness

Name of Witness



REQUISITIONS AND REPLIES

All properties:

1. Has the construction of the improvements erected on the property during the Vendor's ownership been approved by local council?

The Vendor makes no representations in respect of council approvals and the Purchaser must rely on their own enquiries.

2. Are there any restrictions on the right of the registered proprietor to convey to the purchaser the property?

The vendor is not aware of any restrictions preventing the registered proprietor from conveying the property, other than those that may be disclosed on title or elsewhere in the Contract. The Purchaser must rely on their own searches and enquiries.

3. Are any of the inclusions listed in the Contract subject to any charge, encumbrance, lease, hire-purchase agreement?

To the best of the Vendor's knowledge, the inclusions listed in the Contract are not subject to any charge, encumbrance, lease or hire-purchase agreement.

4. Are there any written proposals, notices, claims or disputes that have been received by the Vendor from the local council within the last three (3) months?

The Vendor is not aware of any written proposals, notices, claims or disputes received from the local council within the last three (3) months, other than as may be disclosed in the Contract or otherwise disclosed in writing.

5. Is anyone in adverse possession of the property?

The Vendor is not aware of any person in adverse possession of the property.

If Strata/Community title:

1. Has the initial period expires?

The Purchaser should rely on their own enquiries.

2. Are there any proposed resolutions or proposed charges or levies not discoverable by inspection of the books of the owners corporation, the community, and precinct or neighborhood associations?

Not as far as the Vendor is aware.

These replies are provided on behalf of the Vendor and are given without admission of liability. The Purchaser must rely on their own searches, surveys and enquiries in relation to the property and any improvements.

The Vendor reserves the right to alter any of the replies prior to completion.



Title Search

Information
Provided
Through
Triconvey2
(Reseller)
Ph. 1300 064
452

NEW SOUTH WALES LAND REGISTRY SERVICES - TITLE SEARCH

FOLIO: 2/SP86717

SEARCH DATE	TIME	EDITION NO	DATE
-----	----	-----	----
16/6/2026	3:38 PM	2	4/9/2013

LAND

LOT 2 IN STRATA PLAN 86717
AT MARKS POINT
LOCAL GOVERNMENT AREA LAKE MACQUARIE

FIRST SCHEDULE

CHRISTOPHER SCOTT WILSON

SECOND SCHEDULE (1 NOTIFICATION)

1 INTERESTS RECORDED ON REGISTER FOLIO CP/SP86717

NOTATIONS

UNREGISTERED DEALINGS: NIL

*** END OF SEARCH ***

information appearing under notations has not been formally recorded in the Register.



Title Search

Information
Provided
Through
Triconvey2
(Reseller)
Ph. 1300 064
452

NEW SOUTH WALES LAND REGISTRY SERVICES - TITLE SEARCH

FOLIO: CP/SP86717

SEARCH DATE	TIME	EDITION NO	DATE
-----	----	-----	----
16/6/2026	3:38 PM	2	3/2/2022

LAND

THE COMMON PROPERTY IN THE STRATA SCHEME BASED ON STRATA PLAN 86717
WITHIN THE PARCEL SHOWN IN THE TITLE DIAGRAM

AT MARKS POINT
LOCAL GOVERNMENT AREA LAKE MACQUARIE
PARISH OF KAHIBAH COUNTY OF NORTHUMBERLAND
TITLE DIAGRAM SP86717

FIRST SCHEDULE

THE OWNERS - STRATA PLAN NO. 86717
ADDRESS FOR SERVICE OF DOCUMENTS:
22 EMILY STREET
MARKS POINT
NSW 2280

SECOND SCHEDULE (4 NOTIFICATIONS)

- 1 RESERVATIONS AND CONDITIONS IN THE CROWN GRANT(S)
- 2 A833251 LAND EXCLUDES MINERALS AND IS SUBJECT TO RIGHTS TO MINE
- 3 V508918 EASEMENT TO DRAIN WATER 3 METRE(S) WIDE AFFECTING THE PART(S) SHOWN SO BURDENED IN THE TITLE DIAGRAM
- 4 AR856699 CONSOLIDATION OF REGISTERED BY-LAWS

SCHEDULE OF UNIT ENTITLEMENT (AGGREGATE: 8)

STRATA PLAN 86717

LOT	ENT	LOT	ENT	LOT	ENT	LOT	ENT
1	- 1	2	- 1	3	- 1	4	- 1
5	- 1	6	- 1	7	- 1	8	- 1

NOTATIONS

UNREGISTERED DEALINGS: NIL

*** END OF SEARCH ***

information appearing under notations has not been formally recorded in the Register.

COUNCIL'S CERTIFICATE

The Council of the City of Newcastle, being the Local Government of the City of Newcastle, has approved the registration of the plan shown in the accompanying location plan and each proposed lot shown on the accompanying location plan and each proposed lot shown on the accompanying floor plan are wholly within the boundaries of the City of Newcastle.

REGISTERED PLAN: 5.6.2013

DATE: 20TH DECEMBER, 1990

SUBDIVISION NO.: 1/4305/0922

[Signature]
 Council Clerk

* Complete, or delete if inapplicable

SURVEYOR'S CERTIFICATE
DAVID SCOTT ROBINSON
 of PALMER, BRUNN & PARKER, N.C.L.E. D.X. 7855
 a surveyor registered under the Surveyors Act, 1929, hereby certify that:

- (1) any wall, the inner surface of any part of which corresponds substantially with any line shown on the accompanying floor plan is a boundary of a proposed lot, unless:
 - (2) any floor or ceiling, the upper or under surface or any part of which corresponds to a proposed lot, shown in the accompanying floor plan, extends:
 - (3) any wall, floor, ceiling or structural slab space, by reference to the accompanying floor plan, is shown in the accompanying floor plan as a boundary of a proposed lot, shown in the accompanying floor plan, is defined, unless:
 - (4) any building containing proposed lots, erected on the land shown on the accompanying location plan and each proposed lot shown on the accompanying floor plan are wholly within the boundaries of the parcel.
- [Signature]*
 Surveyor
- (5) the survey information plan is accurate
 Signature: *[Signature]* 14/11/1990
 Date: 14/11/1990
 * Date if inapplicable
 1 State whether dealing or plan, and quote registered number.
 This is sheet 1 of my Plan in 4 sheets.

Signatures, seals and statements of intention to create easements or restrictions as to user.
RESIDENTIAL MODEL BY-LAWS ADOPTED FOR THIS SCHEME
KEEPING OF ANIMALS: OPTION B

[Signature] 7655434
 NEWCASTLE NSW 2824 STRATHMORE
 CAMILTONER BRADIN
 Level 3
[Signature]

[Signature]
 CHRISTOPHER SCOTT WILSON

PLAN OF SUBDIVISION OF LOT 27 SECTION A D.P. 9926

~~LAKE MACQUARIE~~ City : **LAKE MACQUARIE** Locality : **MARKS POINT**

Parish : **KAHIBAH** County : **NORTHUMBERLAND**

Reduction Ratio 1: Lengths are in metres



Name of, and *address for service of notices on, the body corporate
 * Address required on original strata plan only.

THE BOBBY CORPORATE OWNERS
STRATA PLAN N° 86717
22 EMILY STREET
MARKS POINT 2280

SP86717 P



Registered: 5.6.2013

C.A. : 1/4305/022 OF 20/12/1990

Purpose: STRATA PLAN

Ref. Map : U5435-33

Last Plan : DP9926

SEE SHEET 2 FOR LOCATION PLAN

0	20	30	40	50	60	70	80	90	100	110	120	130	140	150	160
---	----	----	----	----	----	----	----	----	-----	-----	-----	-----	-----	-----	-----

SURVEYOR'S REFERENCE: S. 1901

Plan Drawing only to appear in this space

GROUND FLOOR PLAN

M
M

SP86717

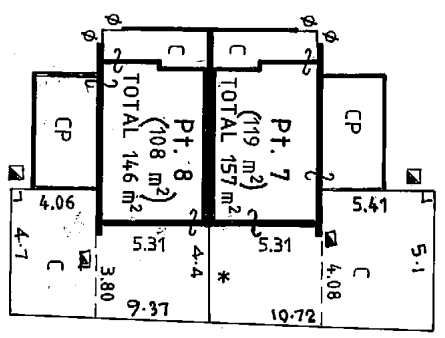
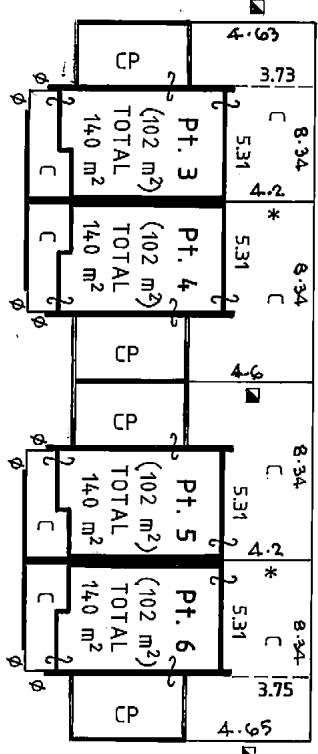
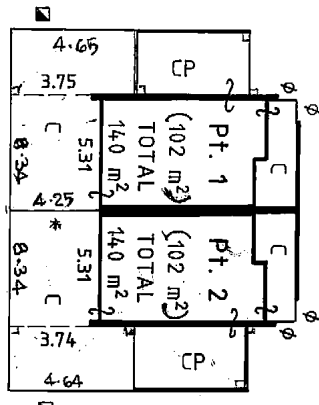

NOTE : CARPORTS ARE BOUNDED BY THE EDGE OF THEIR CONCRETE SLABS

- CP CARPORT
- C COURTYARD
- Ø INTERNAL FACE OF BRICK FENCE PRODUCED ALONG EDGE OF CONCRETE
- * LINE AT RIGHT ANGLES TO FACE OF WALL
- ▣ EDGE OF CARPORT SLAB PRODUCED

THE STRATUM OF THE COURTYARDS IS LIMITED IN HEIGHT FROM 1 BELOW TO 5 ABOVE THE UPPER SURFACE OF THEIR RESPECTIVE CARPORT CONCRETE SLAB EXCEPT WHERE COVERED

EXTERNAL BOUNDARIES OF THE COURTYARDS ARE COINCIDENT WITH THE BOUNDARIES OF LOT 27-SECTION A-D.P. 9926-

SCHEDULE OF UNIT ENTITLEMENT	
LOT N ^o	UNIT ENTITLEMENT
1	1
2	1
3	1
4	1
5	1
6	1
7	1
8	1
AGGREGATE	8

Reduction Ratio 1: 250

Lengths are in metres

Registered Surveyor

Council Clerk



FIRST FLOOR PLAN

SP86717

Pt. 1 (38 m ²)	Pt. 2 (38 m ²)
-------------------------------	-------------------------------

Pt. 3 (38 m ²)	Pt. 4 (38 m ²)
-------------------------------	-------------------------------

Pt. 5 (38 m ²)	Pt. 6 (38 m ²)
-------------------------------	-------------------------------

Pt. 7 (38 m ²)	Pt. 8 (38 m ²)
-------------------------------	-------------------------------

M. M.

Reduction Ratio 1 : 250

Lengths are in metres

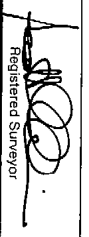
Registered Surveyor

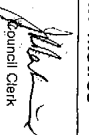
Council Clerk

SURVEYOR'S REFERENCE: S. 1901



NEW South Wales



A833251A

MEMORANDUM OF TRANSFER

(REAL PROPERTY ACT, 1900.)

6 7 22



Transfer
Endorsement
Certificate
FEE SIMPLE
123-22

a Name, residence, occupation, or other designation, in full, of transferee. THE NEW REDHEAD ESTATE AND COAL COMPANY LIMITED

A 833251

b If a less estate, strike out "in fee simple," and interline the required alteration.
c All subsisting encumbrances must be noted hereon. (See page 2.)
d If the consideration be not pecuniary, state its nature concisely.
being registered as the proprietor of an Estate in *fee simple*^b in the land hereinafter described, subject, however, to such encumbrances, liens, and interests, as are notified by memorandum underwritten or endorsed hereon,^c in consideration of^d Twenty pounds (£20/-/-)

A 833251

e Name, residence, occupation, or other designation, in full of transferee. paid to it by WILLIAM HENRY GROVES of New Lambton Blacksmith Striker

If a minor, state of what age, and forward certificate or declaration as to date of birth. If a married woman, state name, residence, and occupation of husband.
the receipt whereof is hereby acknowledged

f If to two or more, state whether as joint tenants or tenants in common.
do hereby transfer to the said^f WILLIAM HENRY GROVES

g Area in acres, rods, or perches. its ALL my Estate and Interest, as such registered proprietor, in ALL THAT piece of land containings
h Parish or town and county. situate in the Shire of Lake Macouarie Parish of Kahibah and County of Northumberland

i "The whole" or "part," as the case may be.
j "Crown grant," or "Certificate of Title."
being^l part. of the land comprised in^l Certificate of Title

k Strike out if not appropriate.
dated 4th November 1899 registered volume No. 1299 folio 58

These references will suffice, if the whole land in the grant of certificate be transferred. But if a part only (unless a plan has been deposited, in which case a reference to the No. of allotment and No. of plan will be sufficient), a description or plan will be required and may be either embodied in this transfer or annexed thereto, with an explanatory prefix: — "as delineated in the plan hereon [or "annexed hereto"] or "described as follows, viz.": —
*And also in the pieces of land as follows: —
and being Lot number twenty seven (27) Section A as shown on deposited plan number 9926

"EXCEPT and reserved unto the said Company its successors and assigns all seams of coal and other minerals under the land hereby transferred" and the right to work the same according to the practice of mining in "the District and all necessary or proper powers rights and easements" connected therewith.

W. Henry

[Rule up all blanks before signing.]

145036

p See note "c," page 1.
A very short note of
the particulars will
suffice.

RESERVATION of gold and mines of gold

IN WITNESS whereof the Common Seal of the said The NewRedhead Estate
and Coal Company Limited was affixed hereto at Sydney the Seventh
day of June in the year of Our Lord one thousand ni
hundred and twenty two

THE COMMON SEAL of the said ^{limited} The New
Redhead Estate and Coal Company was
affixed hereto by WILLIAM HENRY

SHENSTONE and KEITH BROUGHAM DOCKER

Directors of the said Company who also
signed the same in the presence of

E. A. Jones
Secretary

W. H. Shenstone
Keith Brougham Docker
Transferrors.

[Rule up all blanks before signing.]

m If this instrument be
signed or acknowledged
before the Registrar-
General or Deputy
Registrar-General, or
a Notary Public, a
J.P., or Commissioner
for Affidavits, to whom
the Transferrer is
known, no further
authentication is
required. Otherwise
the ATTESTING WITNESS
must appear before
one of the above
functionaries to make
a declaration in the
annexed form.
This applies only to
instruments signed
within the State.
If the parties be
resident without the
State, but in any
British Possession, the
instrument must be
signed or acknowledged
before the Registrar-
General or Recorder of
Titles of such
Possession, or before
any Judge, Notary
Public, Governor,
Government Resident,
or Chief Secretary of
such Possession. If
resident in the
United Kingdom, then
before the Mayor or
Chief Officer of any
Corporation, or a
Notary Public. And if
resident at any foreign
place, then before the
British Consular
Officer at such place.
If the Transferrer or
Transferree signs by a
mark, the attestation
must state "that the
instrument was read
over and explained
to him, and that he
appeared fully to un-
derstand the same."

~~In witness whereof, I have hereunto subscribed my name, at
the day of in the year
of our Lord one thousand nine hundred and~~

Signed in my presence by the said
.....
WHO IS PERSONALLY KNOWN TO ME
.....
Signed
Transferrer.

n Repeat attestation for
additional parties if
required.

* If signed by virtue of any power of attorney, the original must be produced, and an attested copy deposited,
accompanied by the usual declaration that no notice of revocation has been received.

For the signature of the Transferee hereto an ordinary attestation is sufficient. Unless the instrument contains some special covenant by the Transferee, his signature will be dispensed with in cases where it is established that it cannot be procured without difficulty. It is, however, always desirable to afford a clue for detecting forgery or personation, and for this reason it is essential that the signature should, if possible, be obtained.

Signed in my presence by the said

WILLIAM HENRY GROVES
WHO IS PERSONALLY KNOWN TO ME

W.H. Groves

William Henry Groves
Transferee.

(*The above may be signed by the Solicitor, when the signature of Transferee cannot be procured. See note 26 in margin.)
N.B. Section 17 requires that the above Certificate be signed by Transferee or his Solicitor, and renders liable any person falsely or negligently certifying to a penalty of £100; also, to damages recoverable by parties injured.



Suff

WE the undersigned Leonard Dodds and John Alexander the encumbrances under memoranda of encumbrance No. 134250324 (N.B.) A291893 and No. A746869 HEREBY CONSENT to the within transfer and DO HEREBY DISCHARGE the said encumbrances so far only as regards the land comprised in the within transfer Provided that nothing herein contained or implied shall prejudice or affect the rights remedies or powers of the said encumbrances as regards the other lands and premises comprised in the said encumbrances.

Dated at Sydney this Fifteenth day of May 1922

SIGNED in my presence by the said
LEONARD DODDS
who is personally known to me

Leonard Dodds

Reph S. Silla
Silla

759
75796

SIGNED in my presence by the said
JOHN ALEXANDER
who is personally known to me

John Alexander

Wm. McQuay

FORM OF DECLARATION BY ATTESTING WITNESS.

Appeared before me, at _____, the _____ day of _____, one thousand nine hundred and _____

the attesting witness to this instrument, and declared that he personally knew the person signing the same, and whose signature thereto he has attested; and that the name purporting to be such signature of the said _____ is his own handwriting, and that he was of sound mind, and freely and voluntarily signed the same.

- q May be made before either Registrar-General, Deputy Registrar-General, a Notary Public, J.P., or Commissioner for Affidavits. Not required if the instrument itself be made or acknowledged before one of these parties.
- r Name of witness and residence.
- s Name of Transferrer.
- t Name of Transferrer.

No. Memorandum of Transfer of

Lot 27 see A D. P. 9926 Lodged 
 Share of Lake Macquarie (Name)
 Ph. of Kabiabad
 Co of Northumberland (Address)
 (Mining coal etc)

A 833251



THE NEW REDHEAD ESTATE AND COAL Transferror.
COMPANY LIMITED

WILLIAM HENRY GROVES Transferee.

Particulars entered in the Register Book, Vol. 1299

Folio 58

the 29th day of August, 1922,
 at ~~minutes~~ 10 o'clock
 in the fore noon.

 Registrar General. 

A 848769

	DATE.	INITIALS.
SENT TO SURVEY BRANCH	<u>21/8/22</u>	<u>[Signature]</u>
RECEIVED FROM RECORDS	<u>21 AUG</u>	<u>[Signature]</u>
DRAFT WRITTEN	<u>23-8-22</u>	<u>[Signature]</u>
DRAFT EXAMINED	<u>24</u>	<u>[Signature]</u>
DIAGRAM COMPLETE	<u>25-8-22</u>	<u>[Signature]</u>
DIAGRAM EXAMINED	<u>26-8-22</u>	<u>[Signature]</u>
DRAFT FOR REGISTRATION	<u>26</u>	<u>[Signature]</u>
RETURNED TO RECORDS (REGISTR.)		
RETURNED FROM RECORDS		
CERTIFICATE ENGROSSED		
DEPT. OF ENGROSSERS	<u>30 AUG 1922</u>	<u>[Signature]</u>
DEP. REGISTRAR GENERAL		
VOL. <u>3358</u>	FOL. <u>59</u>	

SPECIAL ATTENTION IS DIRECTED TO THE FOLLOWING INFORMATION:—

No Transfer can be registered until the fees are paid.
 If a part only of the land be transferred, and it is desired to have a certificate for the remainder, this should be stated, and a new Certificate will then be prepared on payment of an additional 20s.; but to save this expense, if it be intended to make several transfers of portions, the Certificate may remain in the Land Titles Office, either until the whole be sold, or formal application be made for a Certificate of the subsisting residue.
 Tenants in common must receive separate Certificates. 20s. will be required for such additional Certificate.
 The fees on transfer are 10s., and 20s. for every new Certificate, whether issued to a Transferee or required for the residue. By the Amendment Act of 1873, the purchaser is not compelled to take out a new Certificate of Title if the whole of the land is transferred, and he may have the original Title returned to him, with a memorial of his Transfer endorsed thereon, at a cost of 10s. only.
 The Transfer is complete from the moment it is recorded.
 Certificates will only be delivered on personal application of Purchasers or their Solicitors, or upon an order attested before a Magistrate.

RP 73B

STAMP DUTY



18 DEC



RELOADED

1 FEB 1985
12.40

TRANSFER GRANTING EASEMENT

REAL PROPERTY ACT, 1900

(See Instructions for Completion on back of form)

TG

A	1 of 1	
\$ 40		E

DESCRIPTION OF LAND
Note (a)

Servient Tenement (Land burdened)	Dominant Tenement (Land benefited)
Torrens Title Reference VOLUME 3358 FOLIO 59	Torrens Title Reference

TRANSFEROR
(registered proprietor of servient tenement)
Note (b)

B. & D. DEVELOPMENTS PTY LIMITED

Note (c)

(the abovenamed TRANSFEROR) hereby acknowledges receipt of the consideration of \$ 100.00 and TRANSFERS and GRANTS an easement to drain water 3 metres wide as shown in the plan that is the Annexure "A" hereti, within the meaning of Section 88A of the Conveyancing Act, 1919 but as may be expressly or impliedly modified by the provisions of the Memorandum filed in the Registrar General's Office as No. T169836 by which provisions the Transferor and Transferee agree to be bound and which provisions are deemed to be incorporated herein.

OFFICE USE ONLY

DVLR

out of the servient tenement and appurtenant to the dominant tenement to the TRANSFEEE

TRANSFEEE
(registered proprietor of dominant tenement)
Note (b)

THE COUNCIL OF THE MUNICIPALITY OF LAKE MACQUARIE of Council Chambers, Speers Point

PRIOR ENCUMBRANCES
Note (d)

subject to the following PRIOR ENCUMBRANCES: 1.
2. 3.

DATE OF TRANSFER 9th July 1984

We hereby certify this dealing to be correct for the purposes of the Real Property Act, 1900.

EXECUTION
Note (e)

Signed in my presence by the transferor who is personally known to me
THE COMMON SEAL OF B. & D. DEVELOPMENTS

Signature of Witness
PTY. LIMITED as hereunto affixed by
Name of Witness (BLOCK LETTERS)
authority of the Board of Directors in
Address and occupation of Witness
the presence of:

(Circular Seal: B. & D. DEVELOPMENTS PTY. LIMITED)
(Signature: Director)
(Signature: D. Mckenziehoff SECRETARY)

Note (e)

Signed in my presence by the transferee who is personally known to me
THE COMMON SEAL OF THE MUNICIPALITY OF LAKE MACQUARIE
was hereunto affixed by resolution passed on the Twenty First day of

March 1983
Address and occupation of Witness

(Signature: G. P. Pasterfield)
MAYOR
Signature of Transferee

ACTING TOWN CLERK

TO BE COMPLETED BY LODGING PARTY
Notes (f) and (g)

LODGED BY REED HANIGAN & TURNER 35 HUNTER ST., SYDNEY 2000 DX. 452 SYDNEY. PH.: 232 1466	LOCATION OF DOCUMENTS	
	CT	OTHER
Delivery Box Number 39U	<input checked="" type="checkbox"/>	Herewith. In R.G.O. with Produced by <i>(Signature)</i> 14/12
Extra Fee <i>(Signature)</i> Checked by <i>(Signature)</i>	REGISTERED 20 - 2-1985 Registrar General	CT to 24J 14/12 24J

275

OFFICE USE ONLY

\$70 A

RP 13B

INSTRUCTIONS FOR COMPLETION

This dealing should be marked by the Commissioner of Stamp Duties before lodgment at the Registrar General's Office.

Typewriting and handwriting should be clear, legible and in permanent black non-copying ink.

Alterations are not to be made by erasure; the words rejected are to be ruled through and initialled by the parties to the dealing.

If the space provided is insufficient, additional sheets of the same size and quality of paper and having the same margins as this form should be used. Each additional sheet must be identified as an annexure and signed by the parties and the attesting witnesses.

Registered mortgagees, chargees and lessees of the servient tenement should consent to the grant of easement; otherwise, the mortgage, charge or lease should be noted in the memorandum of prior encumbrances.

Rule up all blanks.

The following instructions relate to the side notes on the form.

- (a) Description of land. **TORRENS TITLE REFERENCE.**—Insert the current Folio Identifiers or Volume and Folios of the Certificates of Title/Crown Grants for both the dominant and servient tenements, e.g., 135/SP12345 or Vol. 8514 Fol. 126.
- (b) Show the full name, address and occupation or description.
- (c) State the nature of the easement (see, e.g., section 181A of the Conveyancing Act, 1919), and accurately describe the site of the easement. The transfer and grant must comply with section 88 of the Conveyancing Act, 1919.
- (d) In the memorandum of prior encumbrances state only the registered number of any mortgage, lease or charge (except where the consent of the mortgagee, lessee or chargee is furnished), and of any writ recorded in the Register.
- (e) Execution.
 - GENERALLY** (i) Should there be insufficient space for the execution of this dealing, use an annexure sheet.
 - (ii) The certificate of correctness under the Real Property Act, 1900 must be signed by all parties to the transfer, each party to execute the dealing in the presence of an adult witness, not being a party to the dealing, to whom he is personally known.
The solicitor for the transferee may sign the certificate on behalf of the transferee, the solicitor's name (not that of his firm) to be typewritten or printed adjacent to his signature. Any person falsely or negligently certifying is liable to the penalties provided by section 117 of the Real Property Act, 1900.
 - ATTORNEY** (iii) If the transfer is executed by an attorney for the transferee pursuant to a registered power of attorney, the form of attestation must set out the full name of the attorney, and the form of execution must indicate the source of his authority, e.g., "AB by his attorney (or receiver or delegate, as the case may be) XY pursuant to power of attorney registered Book No. . . . and I declare that I have no notice of the revocation of the said power of attorney".
 - AUTHORITY** (iv) If the transfer is executed pursuant to an authority (other than specified in (iii)), the form of execution must indicate the statutory, judicial or other authority pursuant to which the transfer has been executed.
 - CORPORATION** (v) If the transfer is executed by a corporation under seal, the form of execution should include a statement that the seal has been properly affixed, e.g., in accordance with the Articles of Association of the corporation. Each person attesting the affixing of the seal must state his position (e.g., director, secretary) in the corporation.
- (f) Insert the name, postal address, Document Exchange reference, telephone number, and delivery box number of the lodging party.
- (g) The lodging party is to complete the LOCATION OF DOCUMENTS panel. Place a tick in the appropriate box to indicate the whereabouts of the Certificate of Title. List, in an abbreviated form, other documents lodged, e.g., stat. dec. for statutory declaration, pbtc for probate, L/A for letters of administration.

OFFICE USE ONLY

FIRST SCHEDULE DIRECTIONS						
DIRECTION: PROP No. OF NAMES:						
(A)	FOLIO IDENTIFIER	(B) No.	(C) SHARE	(D) J	(E)	NAME AND DESCRIPTION
SECOND SCHEDULE & OTHER DIRECTIONS						
(F)	FOLIO IDENTIFIER FOR REGD. DEALING & FOLIO IDENTIFIER	(G) DIRECTION	(H) NOTEN TYPE	(I)	DEALING NUMBER	(K) DETAILS
	3358-59	ON	E-A			Easement to drain water affecting the part of the land within described shown as "Proposed Easement to Drain Water 3 metres wide" in plan with V50891B.

"A"

PLAN
OF PROPOSED EASEMENT TO DRAIN WATER WITHIN LOT 27, SEC. A, D.P. 9926
PARISH: KAHIBAH COUNTY: NORTHUMBERLAND
LOCALITY: MARKS POINT MUNICIPALITY: LAKE MACQUARIE
REDUCTION RATIO 1: 800 LENGTHS ARE IN METRES

EMILY (30.175 WIDE) ST.

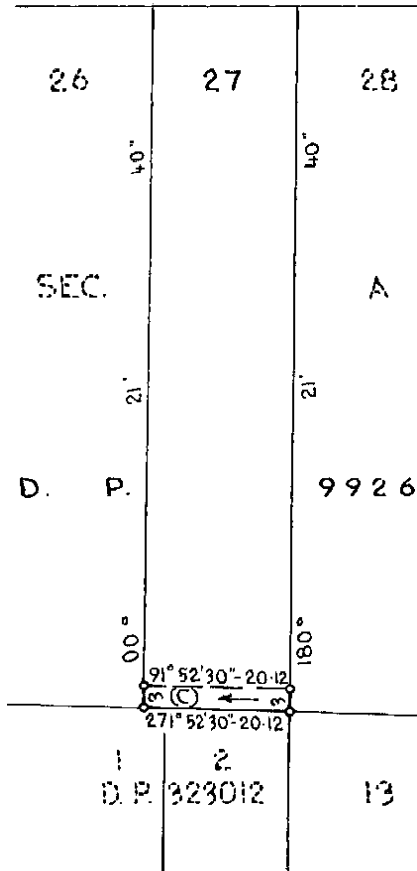

LODGE WITH DEALING

19.7.1984

(C) SITE OF PROPOSED EASEMENT TO DRAIN WATER 3 METRES WIDE.

This is the Annexure "A" referred to in Transfer Granting Easement between B. & D. DEVELOPMENTS PTY LIMITED (Transferor) and THE COUNCIL OF THE MUNICIPALITY OF LAKE MACQUARIE (Transferee) over land in Torrens Title reference Volume 3358 Folio 59.

THE COMMON SEAL of THE COUNCIL OF)
THE MUNICIPALITY OF LAKE MACQUARIE)
was hereunto affixed by resolution)
passed on the Twenty First day of)
March 1983)

.....
Acting Town Clerk

.....
Mayor

B. & D. DEVELOPMENTS PTY LIMITED
DIRECTOR
SECRETARY



~~Mortgagee under Mortgage No.~~
~~HEREBY CONSENTS to this Transfer Granting Easement.~~

Commonwealth Bank of Australia as mortgagee under Memorandum of Mortgage dated the 2nd day of July 1980 hereby consents to the within Transfer Granting Easement.

JOHN WILLIAM DIMENTO

Acting Branch Securities Officer for the time being of the Commonwealth Bank of Australia and in such capacity as is mentioned and referred to in favour of Sydney from the said bank dated 11th December, 1980 and from the 11th day of December 1980 to the 11th day of December 1981. I hereby state that he has not received any notice or information of the revocation of the said power of attorney under the authority of which he has executed the within instrument.

Dated at Sydney NSW this 5th day of September, 1984

SIGNED IN MY PRESENCE BY

JOHN WILLIAM DIMENTO
Acting Branch Securities Officer of the Commonwealth Bank of Australia, the duly authorized Attorney of the said Bank who is personally known to me.

G. D. HANSEN, J.P.

COMMONWEALTH BANK
OF AUSTRALIA
By its Attorney

JOHN WILLIAM DIMENTO

Lodger Details

Lodger Code 501786L
Name SHOTTERS LAW FIRM PTY LIMITED SHOTTERS LAWYERS
Address PO BOX 640
NEWCASTLE 2300
Lodger Box 1W
Email SEAN@SHOTTERS.COM.AU
Reference 16028 WILSON ST

Land Registry Document Identification

AR856699

STAMP DUTY:

Consolidation/Change of By-laws

Jurisdiction NEW SOUTH WALES

Privacy Collection Statement

The information in this form is collected under statutory authority and used for the purpose of maintaining publicly searchable registers and indexes.

Land Title Reference	Part Land Affected?	Land Description
CP/SP86717	N	

Owners Corporation

THE OWNERS - STRATA PLAN NO. SP86717
Other legal entity

Meeting Date

25/01/2022

Repealed by-law No.

Details Not applicable

Added by-law No.

Details Consolidated By-Laws

Amended by-law No.

Details Not applicable

The subscriber requests the Registrar-General to make any necessary recording in the Register to give effect to this instrument, in respect of the land or interest described above.

Attachment

See attached Conditions and Provisions

See attached Approved forms

Execution

The Certifier has taken reasonable steps to verify the identity of the applicant or his, her or its administrator or attorney.

The Certifier holds a properly completed Client Authorisation for the Conveyancing Transaction including this Registry Instrument or Document.

The Certifier has retained the evidence supporting this Registry Instrument or Document.

The Certifier has taken reasonable steps to ensure that this Registry Instrument or Document is correct and compliant with relevant legislation and any Prescribed Requirement.

Executed on behalf of THE OWNERS - STRATA PLAN NO. SP86717

Signer Name SEAN SIMON SHOTTER

Signer Organisation SHOTTERS LAW FIRM PTY LIMITED

Signer Role PRACTITIONER CERTIFIER

Execution Date 02/02/2022

Form: 15CH
Release: 2.3

**CONSOLIDATION/
CHANGE OF BY-LAWS**

Leave this space clear. Affix additional pages to the top left-hand corner.

New South Wales
Strata Schemes Management Act 2015
Real Property Act 1900

PRIVACY NOTE: Section 31B of the Real Property Act 1900 (RP Act) authorises the Registrar General to collect the information required by this form for the establishment and maintenance of the Real Property Act Register. Section 96B RP Act requires that the Register is made available to any person for search upon payment of a fee, if any.

(A) TORRENS TITLE	For the common property SP86717																
(B) LODGED BY	<table border="1"><tr><td rowspan="5">Document Collection Box</td><td>Name</td><td>Shotters Lawyers</td></tr><tr><td>Company</td><td>(IF APPLICABLE)</td></tr><tr><td>Address</td><td>PO Box 640 NEWCASTLE NSW 2300</td></tr><tr><td>E-mail</td><td>sean@shotters.com.au</td><td>Contact Number</td><td>02 4929 2229</td></tr><tr><td>Customer Account Number</td><td>(IF APPLICABLE) Reference</td><td colspan="2"></td></tr></table>	Document Collection Box	Name	Shotters Lawyers	Company	(IF APPLICABLE)	Address	PO Box 640 NEWCASTLE NSW 2300	E-mail	sean@shotters.com.au	Contact Number	02 4929 2229	Customer Account Number	(IF APPLICABLE) Reference			CODE CH
Document Collection Box	Name		Shotters Lawyers														
	Company		(IF APPLICABLE)														
	Address		PO Box 640 NEWCASTLE NSW 2300														
	E-mail		sean@shotters.com.au	Contact Number	02 4929 2229												
	Customer Account Number	(IF APPLICABLE) Reference															

- (C) The Owner-Strata Plan No. 86717 certify that a special resolution was passed on 25/1/2022
- (D) to combine separately recorded changes of by-laws into a single consolidated list.
- (E) NOT APPLICABLE.
- (F) A consolidated list of by-laws affecting the above mentioned strata scheme and annexed hereto, marked as Annexure A
- (G) The seal of The Owners-Strata Plan No. 86717 was affixed on 2.2.2022 in the presence of the following person(s) authorised by section 273 Strata Schemes Management Act 2015 to attest the affixing of the seal:

Signature : 
Name: Christopher Scott Wilson

Authority: Owner

Signature :

Name :

Authority :



BY-LAWS FOR OWNERS CORPORATION SP86747 – 22 EMILY STREET, MARKS POINT NSW 2280

1 VEHICLES

An owner or occupier of a lot must not park or stand any motor or other vehicle on common property, or permit a motor vehicle to be parked or stood on common property, except with the prior written approval of the Owners Corporation or as permitted by a sign authorised by the Owners Corporation.

2 CHANGES TO COMMON PROPERTY

(1) An owner or person authorised by an owner may install, without the consent of the Owners Corporation:

- (A) any locking or other safety device for protection of the owner's lot against intruders or to improve safety within the owner's lot, or
- (B) any screen or other device to prevent entry of animals or insects on the lot, or
- (C) any structure or device to prevent harm to children.

(2) Any such locking or safety device, screen, other device or structure must be installed in a competent and proper manner and must have an appearance, after it has been installed, in keeping with the appearance of the rest of the building.

(3) Clause (1) does not apply to the installation of anything that is likely to affect the operation of fire safety devices in the lot or to reduce the level of safety in the lots or common property.

(4) The owner of a lot must:

- (A) maintain and keep in a state of good and serviceable repair any installation or structure referred to in clause (1) that forms part of the common property and that services the lot, and
- (B) repair any damage caused to any part of the common property by the installation or removal of any locking or safety device, screen, other device or structure referred to in clause (1) that forms part of the common property and that services the lot

3 DAMAGE TO LAWN & PLANTS ON COMMON PROPERTY

An owner or occupier of a lot must not, except with the prior written approval of the owners corporation:

- (A) damage any lawn, garden, tree, shrub, plant or flower being part of or situated on common property, or
- (B) use for his or her own purposes as a garden any portion of the common property.

4 OBSTRUCTION OF COMMON PROPERTY

An owner or occupier of a lot must not obstruct lawful use of common property by any person except on a temporary and non-recurring basis.

5 KEEPING OF ANIMALS

OPTION A

(1) An owner or occupier of a lot may keep an animal on the lot, if the owner or occupier gives the Owners Corporation written notice that it is being kept on the lot.

(2) The notice must be given not later than 14 days after the animal commences to be kept on the lot.

(3) If an owner or occupier of a lot keeps an animal on the lot, the owner or occupier must:

- (A) keep the animal within the lot, and
- (B) supervise the animal when it is on the common property, and
- (C) take any action that is necessary to clean all areas of the lot or the common property that are soiled by the animal.

6 NOISE

An owner or occupier of a lot, or any invitee of an owner or occupier of a lot, must not create any noise on a lot or the common property likely to interfere with the peaceful enjoyment of the owner or occupier of another lot or of any person lawfully using common property.

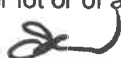

7 BEHAVIOUR OF OWNERS, OCCUPIERS & INVITEES

- (1) An owner or occupier of a lot, or any invitee of an owner or occupier of a lot, when on common property must be adequately clothed and must not use language or behave in a manner likely to cause offence or embarrassment to the owner or occupier of another lot or to any person lawfully using common property.
- (2) An owner or occupier of a lot must take all reasonable steps to ensure that invitees of the owner or occupier:
 - (A) do not behave in a manner likely to interfere with the peaceful enjoyment of the owner or occupier of another lot or any person lawfully using common property, and
 - (B) without limiting paragraph (a), that invitees comply with clause (1).

8 CHILDREN PLAYING ON COMMON PROPERTY

- (1) Any child for whom an owner or occupier of a lot is responsible may play on any area of the common property that is designated by the Owners Corporation for that purpose but may only use an area designated for swimming while under adult supervision.
- (2) An owner or occupier of a lot must not permit any child for whom the owner or occupier is responsible, unless accompanied by an adult exercising effective control, to be or remain on common property that is a laundry, car parking area or other area of possible danger or hazard to children.

9 SMOKE PENETRATION

OPTION A

- (1) An owner or occupier, and any invitee of the owner or occupier, must not smoke tobacco or any other substance on the common property.
- (2) An owner or occupier of a lot must ensure that smoke caused by the smoking of tobacco or any other substance by the owner or occupier, or any invitee of the owner or occupier, on the lot does not penetrate to the common property or any other lot.

10 PRESERVATION OF FIRE SAFETY

The owner or occupier of a lot must not do anything or permit any invitees of the owner or occupier to do anything on the lot or common property that is likely to affect the operation of fire safety devices in the parcel or to reduce the level of fire safety in the lots or common property.

11 STORAGE OF INFLAMMABLE LIQUIDS & OTHER SUBSTANCES & MATERIALS

- (1) An owner or occupier of a lot must not, except with the prior written approval of the Owners Corporation, use or store on the lot or on the common property any inflammable chemical, liquid or gas or other inflammable material.
- (2) This by-law does not apply to chemicals, liquids, gases or other material used or intended to be used for domestic purposes, or any chemical, liquid, gas or other material in a fuel tank of a motor vehicle or internal combustion engine.

12 APPEARANCE OF LOT

- (1) The owner or occupier of a lot must not, without the prior written approval of the Owners Corporation, maintain within the lot anything visible from outside the lot that, viewed from outside the lot, is not in keeping with the rest of the building.
- (2) This by-law does not apply to the hanging of any clothing, towel, bedding or other article of a similar type in accordance with by-law 14.

13 CLEANING WINDOWS & DOORS

- (1) Except in the circumstances referred to in clause (2), an owner or occupier of a lot is responsible for cleaning all interior and exterior surfaces of glass in windows and doors on the boundary of the lot, including so much as is common property.
- (2) The Owners Corporation is responsible for cleaning regularly all exterior surfaces of glass in windows and doors that cannot be accessed by the owner or occupier of the lot safely or at all.



14 HANGING OUT OF WASHING

- (1) An owner or occupier of a lot may hang any washing on any lines provided by the Owners Corporation for that purpose. The washing may only be hung for a reasonable period.
- (2) An owner or occupier of a lot may hang washing on any part of the lot other than over the balcony railings. The washing may only be hung for a reasonable period.
- (3) In this by-law:
WASHING includes any clothing, towel, bedding or other article of a similar type.

15 DISPOSAL OF WASTE – BINS FOR INDIVIDUAL LOTS (*Applicable where individual lots have bins*)

- (1) An owner or occupier of a lot must not deposit or throw on the common property any rubbish, dirt, dust or other material or discarded item except with the prior written approval of the Owners Corporation.
- (2) An owner or occupier of a lot must not deposit in a toilet, or otherwise introduce or attempt to introduce into the plumbing system, any item that is not appropriate for any such disposal (for example, a disposable nappy).
- (3) An owner or occupier must:
 - (A) comply with all reasonable directions given by the Owners Corporation as to the disposal and storage of waste (including the cleaning up of spilled waste) on common property, and
 - (B) comply with the local council's guidelines for the storage, handling, collection and disposal of waste.
- (4) An owner or occupier of a lot must maintain bins for waste within the lot, or on any part of the common property that is authorised by the Owners Corporation, in clean and dry condition and appropriately covered.
- (5) An owner or occupier of a lot must not place anything in the bins of the owner or occupier of any other lot except with the permission of that owner or occupier.
- (6) An owner or occupier of a lot must place the bins within an area designated for collection by the Owners Corporation not more than 12 hours before the time at which waste is normally collected and, when the waste has been collected, must promptly return the bins to the lot or other area authorised for the bins.
- (7) An owner or occupier of a lot must notify the local council of any loss of, or damage to, bins provided by the local council for waste.
- (8) The Owners Corporation may give directions for the purposes of this by-law by posting signs on the common property with instructions on the handling of waste that are consistent with the local council's requirements or giving notices in writing to owners or occupiers of lots.
- (9) In this by-law:
BIN includes any receptacle for waste.
WASTE includes garbage and recyclable material.

17 CHANGE IN USE OR OCCUPATION OF LOT TO BE NOTIFIED

- (1) An occupier of a lot must notify the Owners Corporation if the occupier changes the existing use of the lot.
- (2) Without limiting clause (1), the following changes of use must be notified:
 - (A) a change that may affect the insurance premiums for the strata scheme (for example, if the change of use results in a hazardous activity being carried out on the lot, or results in the lot being used for commercial or industrial purposes rather than residential purposes),
 - (B) a change to the use of a lot for short-term or holiday letting.
- (3) The notice must be given in writing at least 21 days before the change occurs or a lease or sublease commences.



18 COMPLIANCE WITH PLANNING & OTHER REQUIREMENTS

- (1) The owner or occupier of a lot must ensure that the lot is not used for any purpose that is prohibited by law.
- (2) The owner or occupier of a lot must ensure that the lot is not occupied by more persons than are allowed by law to occupy the lot.

19 HUNTER WATER SEPARATE WATER METERS

- (1) In this by-law the following provisions apply:

ACCESSIBLE means the unfettered and unencumbered ability of Hunter Water to access the master meter and the Sub meters for reading and recording purposes.

AUTOMATED METER READING means the system to be developed by Hunter Water for implementation in the future as another means of reading meters.

COMMON PROPERTY has the same meaning as in the *Strata Schemes Management Act 2015 (NSW)*.

HUNTER WATER means Hunter Water Corporation, a public authority within the meaning given to that term in the *Strata Schemes Management Act 2015 (NSW)* and a *State Owned Corporation Act 1991 (NSW)* its successors and assigns.

HUNTER WATER DESIGN CRITERIA means the Hunter Water design criteria as varied from time to time.

LOT has the same meaning as in the *Strata Schemes (Freehold Development) Act 1973 (NSW)*.

OCCUPIER means any person in lawful occupation of the lot.

OWNER means the registered proprietor for the time being of any Lot, their successors and assigns.

OWNERS CORPORATION means a corporation constituted under Section 8 of the *Strata Schemes Management Act 2015 (NSW)*.

SUB METER means the sub meter installed for each Lot to records the amount of water used by each Owner or Occupier.

- (2) All Owners and Occupiers of Lots must:
 - (A) ensure all water connections (including the water meter assembly) are approved by Hunter Water and are installed in accordance with Hunter Water Design Criteria and ensure that all water connections including the water meter assembly are repaired and maintained at the sole expense of the Owner as required by Hunter Water (acting reasonably) from time to time;
 - (B) modify the water meter assembly when necessary or required to do so by Hunter Water to comply with Hunter Water Design Criteria;
 - (C) ensure the water meter assembly is situated as close as possible to the street boundary of the Lot or in an accessible location on the Common Property and is Accessible at all times;
 - (D) ensure that the water meter assembly is not installed behind fences or in an enclosed area or confined space;
 - (E) ensure that the position of the water meter assembly minimises the risk of harm to Hunter Water employees/contractors. This includes the hazards such as pets, overgrown vegetation or any other obstruction in the vicinity of the water meter which would prevent safe access to the meter for reading and maintenance;
 - (F) pay any amount raised by Hunter Water from a reading of the Sub meter, in accordance with Hunter Water's Customer Contract;
 - (G) comply with any request by Hunter Water to upgrade the water meter assembly to enable Hunter Water to implement Automated Meter Reading, promptly when requested to do so; and
 - (H) when requested to do so by either the Owners Corporation or Hunter Water, promptly provide access to any water meter or associated water equipment situated within the Lot to Hunter Water's authorised personnel or personnel authorised by the Owners Corporation to allow those personnel to read any water meter, inspect all water connections including the water meter assembly and, if reasonably required by Hunter Water and subject to the Owner's obligations under paragraph (a) above carry out repair and maintenance work upon those items.
- (3) Either the Owners Corporation or Hunter Water may give a notice to the Owner or Occupier of a Lot requiring the Owner or Occupier to comply with the terms of this by-law. If any Owner or Occupier fails to comply with any requirement relating to access to the Lot or any part of the Lot or repair and maintenance of the Hunter Water meter, the meter assembly or any water equipment within a reasonable time after receipt of a notice requiring compliance, the Owners Corporation or Hunter

Water may take such steps as may be reasonable to secure such access or to carry out the relevant repair and maintenance at the expense of the Owner or Occupier of the Lot.

20 SOLAR PANELS

That the Owner of a Lot shall have special privilege in respect of the Common Property to conduct works to their lot and command Exclusive Use over the Common Property affected by the works.

Definitions:

'Owner' means the Owner of the Lot both present and future.

'Lot' means the individual parcel incorporated as part of the Owners Corporation

'Solar Panel' means the Solar Panel(s), being installed.

'Works' means any works involved in the installation or removal process.

'Common Property' means any part of a parcel that is not comprised in a lot.

'Exclusive Use' means the right to use an approved area of Common Property not belonging to the lot.

'Approved Area' means the area approved by the Strata Committee or Owners Corporation.

Conditions:

- (1) That the owner of a lot, for the time being, shall be granted exclusive use of an area of common property, for the purposes of installing Solar Panel(s), subject to the following conditions:
 - (a) the owner must apply in writing to the Strata Committee
 - (b) any application must include:
 - (i) drawing of proposed location of the Solar Panels;
 - (ii) number and size of Solar Panels;
 - (iii) information of the installer;
 - (c) the Solar Panel(s) must only be installed once approved by the Strata Committee or Owners Corporation; and
 - (d) the Solar Panel(s) must only be installed in the manner and location as approved by the Strata Committee or Owners Corporation.

Responsibilities:

- (2) The Owner of the Lot will assume all responsibility in relation to the installation of the Solar Panel(s). This includes:
 - (a) responsibility to employ an appropriately qualified, licensed and insured person to undertake the installation;
 - (b) the Solar Panel(s) must not cause damage to Common Property. If damage occurs, the lot owner must rectify the damage, at their cost, in a time frame prescribed by the Strata Committee;
 - (c) rectification of any damage to the common property as a result of Solar Panel(s) installation/function or removal, will be rectified in a time frame prescribed by the Strata Committee or Owners Corporation, at the cost of the Lot Owner;
 - (d) the Solar Panel(s) must be maintained, repaired and replaced at the Lot Owner's expense;
 - (e) cabling must run internally through the relevant Lot through the roof void;
 - (f) any cabling on the exterior of the lot must be housed in a suitable casing to be in keeping with the appearance of the Lot; and



- (g) all necessary approvals and permits must be obtained from the relevant statutory authorities prior to installation.

21 UPGRADE WORKS

That the Owner of a Lot shall have special privilege in respect of the Common Property to conduct Upgrade Works to their lot and that part of the Common Property affected by the works.

Definitions:

'Owner' means the original Owner of the Lot.

'Lot' means the individual parcel incorporated as part of the Owners Corporation

'Upgrade Works' means any works involved in enclosing the carports, installing a roller door and lift motor, rendering and painting the exterior of the building, replacing the front door entryway, upgrading the concrete to the entryway, replacing windows, replacing kitchens and bathrooms.

'Common Property' means any part of a parcel that is not comprised in a lot.

'Commence' means the date upon which the Owner commences works in respect of the Upgrade Works.

Conditions:

- (1) The Owner shall be entitled to undertake the Upgrade Works to the Lot and that part of the Common Property immediately adjoining the Lot, at the sole expense of the Owner.
- (2) The Owner shall be entitled use and occupy that part of the Common Property as necessary for the storage of equipment and refuse bins so as to enable the Owner to complete the Upgrade Works provided that upon completion of the Upgrade Works the Owner must remove any equipment and, at the Owner's expense, return the Common Property to the condition it was in prior to commencement of the Upgrade Works.
- (3) Upon completion of the Upgrade Works the Owners Corporation shall assume responsibility for all future maintenance and repairs in respect of the Common Property including that comprised within the Upgrade Works.
- (4) The Owner must notify provide the Owners Corporation no less than 7 days notice of the date upon which the Upgrade Works are to Commence and the Owner must complete the Upgrade Works within 12 months of the date upon which the Upgrade Works Commence.
- (5) The Owner is entitled to undertake the Upgrade Works between the hours of 7am and 5pm Monday to Friday and 8am – 1pm Saturday. Under no circumstances is the Owner entitled to undertake the Upgrade Works on a Sunday or any day designated as a Public Holiday in New South Wales.

Responsibilities:

- (2) The Owner will assume all responsibility in relation to completion of the Upgrade Works. This includes:
 - (a) responsibility to employ an appropriately qualified, licensed and insured person to undertake the Upgrade Works;
 - (b) rectification of any damage to the common property as a result of the Upgrade Works which must be rectified in a time frame prescribed by the Strata Committee or Owners Corporation, at the cost of the Lot Owner;



Executions

**The Seal of the Owners – Strata
Plan 86717 was affixed on**
In the presence of the following
persons authorised by Section 273
Strata Schemes Management Act
2015 to attest the fixing of the seal:



.....
Christopher Scott Wilson
Authority: Owner

Approved Form 10

Certificate re Initial Period

The owners corporation certifies that in respect of the strata scheme:

the original proprietor owns all of the lots in the strata scheme and any purchaser under an exchanged contract for the purchase of a lot in the scheme has consented to any plan or dealing being lodged with this certificate.

The seal of The Owners - Strata Plan No 86717 was affixed on 2.2.2022 in the presence of the following person(s) authorised by section 273 *Strata Schemes Management Act 2015* to attest the affixing of the seal.

Signature:  Name: Christopher Scott Wilson Authority: Original Owner

Signature: Name: Authority:



^ Insert appropriate date

* Strike through if inapplicable.

16 June 2026

BLUE WREN CONVEYANCING
4 Fullford Cove
RUTHERFORD NSW 2320

Our Ref:185782
Your Ref: 260548
WILSON:217777
ABN 81 065 027 868

**PLANNING CERTIFICATE UNDER THE
ENVIRONMENTAL PLANNING AND ASSESSMENT ACT, 1979**

Fee Paid: 70.60
Receipt No: 14793909
Receipt Date: 16 June 2026

DESCRIPTION OF LAND

Address: 2/22 Emily Street, MARKS POINT NSW 2280
Lot Details: Lot 2 SP 86717
Parish: Kahibah
County: Northumberland

For: TONY FARRELL
CHIEF EXECUTIVE OFFICER

C Harland

ADVICE PROVIDED IN ACCORDANCE WITH SUBSECTION (2)

1 Names of Relevant Planning Instruments and Development Control Plans

- (1) The name of each environmental planning instrument and development control plan that applies to the carrying out of development on the land.

Lake Macquarie Local Environmental Plan 2014

Lake Macquarie Development Control Plan 2014

State Environmental Planning Policy No. 65 - Design Quality of Residential Apartment Development

State Environmental Planning Policy (Building Sustainability Index: BASIX) 2004

State Environmental Planning Policy (Exempt and Complying Development Codes) 2008

State Environmental Planning Policy (Housing) 2021

State Environmental Planning Policy (Resilience and Hazards) 2021

Chapter 2 Coastal management

State Environmental Planning Policy (Primary Production) 2021

Chapter 2 Primary production and rural development

State Environmental Planning Policy (Resources and Energy) 2021

Chapter 2 Mining, petroleum production and extractive industries

State Environmental Planning Policy (Industry and Employment) 2021

Chapter 3 Advertising and signage

State Environmental Planning Policy (Biodiversity and Conservation) 2021

Chapter 4 Koala habitat protection 2021

State Environmental Planning Policy (Planning Systems) 2021

Chapter 2 State and regional development

State Environmental Planning Policy (Resilience and Hazards) 2021

Chapter 3 Hazardous and offensive development

State Environmental Planning Policy (Resilience and Hazards) 2021

Chapter 4 Remediation of land

State Environmental Planning Policy (Precincts-Regional) 2021

Chapter 2 State significant precincts

State Environmental Planning Policy (Precincts-Eastern Harbour City) 2021

Chapter 2 State significant precincts

State Environmental Planning Policy (Precincts-Western Parkland City) 2021

Chapter 2 State significant precincts

State Environmental Planning Policy (Transport and Infrastructure) 2021

Chapter 2 Infrastructure

State Environmental Planning Policy (Planning Systems) 2021

Chapter 4 Concurrences and consents

State Environmental Planning Policy (Transport and Infrastructure) 2021

Chapter 3 Educational establishments and child care facilities

State Environmental Planning Policy (Precincts-Central River City) 2021

Chapter 2 State significant precincts

- (2) The name of each proposed environmental planning instrument and draft development control plan, which is or has been subject to community consultation or public exhibition under the Act, that will apply to the carrying out of development on the land.

Nil

- (3) Subsection (2) does not apply in relation to a proposed environmental planning instrument or draft development control plan if —
- (a) it has been more than 3 years since the end of the public exhibition period for the proposed instrument or draft plan, or
 - (b) for a proposed environmental planning instrument—the Planning Secretary has notified the council that the making of the proposed instrument has been deferred indefinitely or has not been approved.
- (4) In this section, proposed environmental planning instrument includes a planning proposal for a Local Environmental Plan or a Draft environmental planning instrument.

2 Zoning and land use under relevant Local Environmental Plans

(1) The following answers (a) to (f) relate to the instrument (see 1(1) above).

- (a) (i) The identity of the zone applying to the land.
R3 Medium Density Residential
under Lake Macquarie Local Environmental Plan 2014
- (ii) The purposes for which the Instrument provides that development may be carried out within the zone without the need for development consent.
Exempt development as provided in Schedule 2; Home occupations
- (iii) The purposes for which the Instrument provides that development may not be carried out within the zone except with development consent.
Attached dwellings; Bed and breakfast accommodation; Boarding houses; Boat sheds; Building identification signs; Business identification signs; Centre-based child care facilities; Community facilities; Emergency services facilities; Environmental facilities; Environmental protection works; Exhibition homes; Flood mitigation works; Group homes; Home-based child care; Home businesses; Home industries; Hotel or motel accommodation; Kiosks; Multi dwelling housing; Neighbourhood shops; Oyster aquaculture; Places of public worship; Recreation areas; Registered clubs; Residential accommodation, Respite day care centres; Roads; Seniors housing; Sewage reticulation systems; Sewage treatment plants; Tank-based aquaculture; Water recreation structures; Water recycling facilities; Water supply systems
- (iv) The purposes for which the Instrument provides that development is prohibited within the zone.
Any other development not specified in item (ii) or (iii)

NOTE: The advice in sections (a) above relates only to restrictions that apply by virtue of the zones indicated. The Lake Macquarie LEP 2014 includes additional provisions that require development consent for particular types of development, or in particular circumstances, irrespective of zoning.

- (b) Whether additional permitted uses apply to the land,
No
- (c) Whether development standards applying to the land fix minimum land dimensions for the erection of a dwelling-house on the land and, if so, the minimum land dimensions so fixed.
There are no development standards applying to the land that fix minimum land dimensions for the erection of a dwelling house.
- (d) Whether the land is in an area of outstanding biodiversity value under the *Biodiversity Conservation Act 2016*,

No

- (e) Whether the land is in a conservation area (however described).

No

- (f) Whether an item of environmental heritage (however described) is situated on the land.

Local Environmental Plan 2014 Schedule 5 Part 1 Heritage Items

There are no items listed for this land under Local Environmental Plan 2014 Schedule 5 Part 1 Heritage items.

Local Environmental Plan 2014 Schedule 5 Part 2 Heritage conservation areas

There are no items listed for this land under Local Environmental Plan 2014 Schedule 5 Part 2 Heritage conservation areas.

Local Environmental Plan 2014 Schedule 5 Part 3 Archaeological sites

There are no items listed for this land under Local Environmental Plan 2014 Schedule 5 Part 3 Archaeological sites.

Local Environmental Plan 2014 Schedule 5 Part 4 Landscape Items

There are no items listed for this land under Local Environmental Plan 2014 Schedule 5 Part 4 Landscape items.

Local Environmental Plan 2004 Schedule 4 Part 1 Heritage Items

There are no heritage items listed for this land within Local Environmental Plan 2004 Schedule 4 Part 1.

Local Environmental Plan 2004 Part 11 Clause 150 Environmental Heritage

There are no heritage items listed for this land within Local Environmental Plan 2004 Part 11 Clause 150 – South Wallarah Peninsula.

Local Environmental Plan 2014 Heritage Map

The land is not identified as a Village Precinct on the Heritage Map.

NOTE: An item of environmental heritage, namely Aboriginal heritage, listed within the Aboriginal Heritage Information Management System (AHIMS), may affect the land. Aboriginal objects are protected under the National Parks and Wildlife Act 1974. If Aboriginal objects are found during development, works are to stop and the Office of Environment and Heritage (OEH) contacted immediately. For further information and to access the AHIMS registrar, refer to <http://www.environment.nsw.gov.au>

- (2) The following answers relate to the Draft Instrument (see 1(2) above).

- (a) Nil

NOTE: The advice in section (a) above relates only to restrictions that apply by virtue of the zones indicated. The Draft instrument may include additional provisions that require development consent for particular types of development, or in particular circumstances, irrespective of zoning.

- (b) Whether draft additional permitted uses apply to the land

No

- (c) Whether any draft development standards applying to the land fix minimum land dimensions for the erection of a dwelling-house on the land and, if so, the minimum land dimensions so fixed.

There are no development standards applying to the land that fix minimum land dimensions for the erection of a dwelling house.

- (d) Whether the land is in a draft area of outstanding biodiversity value under *the Biodiversity Conservation Act 2016*,

No

- (e) Whether the land is in a draft conservation area (however described).

No

- (f) Whether a draft item of environmental heritage (however described) is situated on the land.

No

3 Contributions Plans

- (1) The name of each contributions plan under the Act, Division 7.1 applying to the land, including draft contributions plans.

Lake Macquarie City Council Section 7.12 Citywide Development Contributions Plan – 2025

Lake Macquarie City Council Section 7.11 Citywide Development Contributions Plan – 2025

- (2) If the land is in a region within the meaning of the Act, Division 7.1, Subdivision 4, and the name of the Ministerial planning order in which the region is identified.

Yes,

The subject land is within The Lower Hunter Region to which the Environmental Planning and Assessment (Housing and Productivity Contribution) Order 2023 applies.

- (3) If the land is in a special contributions area to which a continued 7.23 determination applies,

Nil

- (4) In this section continued 7.23 determination means a 7.23 determination that -

(a) has been continued in force by the Act, Schedule 4, Part 1, and

(b) has not been repealed as provided by that part.

NOTE:

The Act, Schedule 4, Part 1 contains other definitions that affect the interpretation of this section.

4 Complying development

The extent to which the land is land on which complying development may be carried out under each of the codes for complying development because of the provisions of clauses 1.17A (1) (c) to (e), (2), (3) or (4), and 1.18 (1) (c3) and 1.19 of *State Environmental Planning Policy (Exempt and Complying Development Codes) 2008*.

Housing Code

Note: If a lot is not specifically listed in this section then, complying development under this Code **MAY** be carried out on any part of that lot.

NOTE: This information needs to be read in conjunction with the whole of the State Environmental Planning Policy (Exempt and Complying Development Codes) 2008.

Rural Housing Code

Note: If a lot is not specifically listed in this section then, complying development under this Code **MAY** be carried out on any part of that lot.

NOTE: This information needs to be read in conjunction with the whole of the State Environmental Planning Policy (Exempt and Complying Development Codes) 2008.

Low Rise Housing Diversity Code

Note: If a lot is not specifically listed in this section then, complying development under this Code **MAY** be carried out on any part of that lot.

NOTE: This information needs to be read in conjunction with the whole of the State Environmental Planning Policy (Exempt and Complying Development Codes) 2008.

Pattern Book Development Code

Note: If a lot is not specifically listed in this section then, complying development under this Code **MAY** be carried out on any part of that lot.

NOTE: This information needs to be read in conjunction with the whole of the State Environmental Planning Policy (Exempt and Complying Development Codes) 2008.

Greenfield Housing Code

Note: If a lot is not specifically listed in this section then, complying development under this Code **MAY** be carried out on any part of that lot.

NOTE: This information needs to be read in conjunction with the whole of the State Environmental Planning Policy (Exempt and Complying Development Codes) 2008.

Housing Alterations Code

Note: If a lot is not specifically listed in this section then, complying development under this Code **MAY** be carried out on any part of that lot.

NOTE: This information needs to be read in conjunction with the whole of the State Environmental Planning Policy (Exempt and Complying Development Codes) 2008.

General Development Code

Note: If a lot is not specifically listed in this section then, complying development under this Code **MAY** be carried out on any part of that lot.

NOTE: This information needs to be read in conjunction with the whole of the State Environmental Planning Policy (Exempt and Complying Development Codes) 2008.

Industrial and Business Alterations Code

Note: If a lot is not specifically listed in this section then, complying development under this Code **MAY** be carried out on any part of that lot.

NOTE: This information needs to be read in conjunction with the whole of the State Environmental Planning Policy (Exempt and Complying Development Codes) 2008.

Industrial and Business Buildings (New Buildings and Additions) Code

Note: If a lot is not specifically listed in this section then, complying development under this Code **MAY** be carried out on any part of that lot.

NOTE: This information needs to be read in conjunction with the whole of the State Environmental Planning Policy (Exempt and Complying Development Codes) 2008.

Container Recycling Facilities Code

Note: If a lot is not specifically listed in this section then, complying development under this Code **MAY** be carried out on any part of that lot.

NOTE: This information needs to be read in conjunction with the whole of the State Environmental Planning Policy (Exempt and Complying Development Codes) 2008.

Subdivisions Code

Note: If a lot is not specifically listed in this section then, complying development under this Code **MAY** be carried out on any part of that lot.

NOTE: This information needs to be read in conjunction with the whole of the State Environmental Planning Policy (Exempt and Complying Development Codes) 2008.

Demolition Code

Note: If a lot is not specifically listed in this section then, complying development under this Code **MAY** be carried out on any part of that lot.

NOTE: This information needs to be read in conjunction with the whole of the State Environmental Planning Policy (Exempt and Complying Development Codes) 2008.

Fire Safety Code

Note: If a lot is not specifically listed in this section then, complying development under this Code **MAY** be carried out on any part of that lot.

NOTE: This information needs to be read in conjunction with the whole of the State Environmental Planning Policy (Exempt and Complying Development Codes) 2008.

Agritourism and Farm Stay Accommodation Code

Note: If a lot is not specifically listed in this section then, complying development under this Code **MAY** be carried out on any part of that lot.

NOTE: This information needs to be read in conjunction with the whole of the State Environmental Planning Policy (Exempt and Complying Development Codes) 2008.

5 Exempt development

The extent to which the land is land on which exempt development may be carried out under each of the codes for exempt development because of the provisions of clauses 1.16(1)(b1)–(d) or 1.16A of *State Environmental Planning Policy (Exempt and Complying Development Codes) 2008*.

Note: If a lot is not specifically listed in this section then, Exempt development under this Code **MAY** be carried out on the lot.

NOTE: This information needs to be read in conjunction with the whole of the State Environmental Planning Policy (Exempt and Complying Development Codes) 2008.

6 Affected building notices and building product rectification orders

- (1) (a) Whether there is any affected building notice of which the council is aware that is in force in respect of the land.

No, Council **has not** been notified that an affected building notice is in force in respect of this land.

- (b) Whether there is any building product rectification order of which the council is aware that is in force in respect of the land and has not been fully complied with.

A building rectification order **is not** in force in respect of this land.

- (c) Whether any notice of intention to make a building product rectification order of which the council is aware has been given in respect of the land and is outstanding.

A notice of intention to make a building product rectification order **has not** been given in respect of this land.

- (2) In this section -

Affected building notice has the same meaning as in Part 4 of the *Building Products (Safety) Act 2017*

Building product rectification order has the same meaning as in the *Building Products (Safety) Act 2017*

7 Land reserved for acquisition

Whether or not any environmental planning instrument or proposed environmental planning instrument referred to in Section 1 makes provision in relation to the acquisition of the land by a public authority, as referred to in section 3.15 of the Act.

No

8 Road widening and road realignment

Whether the land is affected by any road widening or realignment under:

- (a) Division 2 of Part 3 of the *Roads Act 1993*.

No

- (b) any environmental planning instrument.

No

- (c) any resolution of the Council.

No, other road widening proposals may affect this land and if so, will be noted on the Section 10.7 Subsection (5) certificate.

9 Flood related development controls information

- (1) If the land or part of the land is within the flood planning area and subject to flood related development controls.

Yes

- (2) If the land or part of the land is between the flood planning area and the probable maximum flood and subject to flood related development controls.

Yes

NOTE:

Land in this area that is subject to flood related development controls relating to the PMF includes sensitive uses such as boarding houses, caravan parks, correctional centres, early education and care facilities, eco-tourist facilities, educational establishments, emergency services facilities, group homes, hazardous industries, hazardous storage establishments, hospitals, hostels, information and education facilities, police stations, respite day care centres, residential care facilities, seniors housing, sewerage systems, tourist and visitor accommodation and water supply systems.

- (3) In this section -

flood planning area has the same meaning as in the Flood Risk Management Manual.

Flood Risk Management Manual means the *Flood Risk Management Manual*, ISBN 978-1-923076-17-4, published by the NSW Government in June 2023.

probable maximum flood has the same meaning as in the Flood Risk Management Manual.

ADVICE: Further information on the development restriction mentioned, may be obtained from Council's *Property Flooding Information Summary* Flood Report Web Tool, which provides information about the flood hazard for a specified property (lot) in Lake Macquarie City. [Flood Report Tool - Lake Macquarie City Council](#)

10 Council and other public authority policies on hazard risk restrictions

- (1) Whether or not the land is affected by a ***POLICY*** that restricts the development of the land because of the likelihood of:
- (a) land slip or subsidence
Yes
Relevant sections of Lake Macquarie Development Control Plan 2014 and Lake Macquarie Development Control Plan No.1 apply when development is proposed on land covered by Council's geotechnical areas map. The map is available for viewing at the Council. If you require any further clarification on the policy and how it may affect any possible development contact the Council on 02 4921 0333.
 - (b) bushfire
No
 - (c) tidal inundation
No
 - (d) acid sulfate soils
Yes
Relevant sections of Lake Macquarie Development Control Plan 2014 and Lake Macquarie Development Control Plan No.1 apply when development is proposed on land covered by the Acid Sulfate Soils Map. If you require any further clarification on the policy and how it may affect any possible development contact the Council on 02 4921 0333.
 - (e) contaminated or potentially contaminated land
Yes
Council has adopted a policy that may restrict the development of Contaminated or Potentially Contaminated land. This policy is implemented when zoning, development, or land use changes are proposed. Council does not hold sufficient information about previous use of the land to determine whether the land is contaminated. Consideration of Council's adopted Policy located in the applicable DCP noted in Clause 1(3) above, and the application of provisions under relevant State legislation is recommended.
 - (f) aircraft noise
No
 - (g) salinity
No
 - (h) any other risk (other than flooding).
No
- (2) In this section —
adopted policy means a policy adopted —
- (a) by the council, or

- (b) by another public authority, if the public authority has notified the council that the policy will be included in a planning certificate issued by the council.

NOTE: **The absence of a council policy restricting development of the land by reason of a particular natural hazard does not mean that the risk from that hazard is non-existent.**

11 Bush Fire Prone Land

Note: If a lot is not specifically listed in this section then, **NONE** of that lot is bush fire prone land.

12 Loose-fill asbestos insulation

If the land includes any residential premises (within the meaning of Division 1A of Part 8 of the *Home Building Act 1989*) that are listed on the register that is required to be maintained under that Division

No. Council **has not** been notified that a residential premises erected on this land has been identified in the NSW Fair Trading Loose-Fill Asbestos Insulation Register as containing loose-fill asbestos ceiling insulation.

13 Mine subsidence

Whether the land is declared to be a mine subsidence district, within the meaning of the *Coal Mine Subsidence Compensation Act 2017*.

The land IS NOT WITHIN a Mine Subsidence District declared under section 20 of the Coal Mine Subsidence Compensation Act 2017.

NOTE: **The advice in section 13 above relates only to a Mine Subsidence District. Further information relating to underground mining which may occur outside Mine Subsidence Districts should be sought. Underground mining information can be found on the Subsidence Advisory NSW website.**

14 Paper subdivision information

- (1) The name of any development plan adopted by a relevant authority that applies to the land or that is proposed to be subject to a consent ballot.
Nil
- (2) The date of any subdivision order that applies to the land.
Not Applicable
- (3) Words and expressions used in this section have the same meaning as in this Regulation, Part 10 and the Act, Schedule 7.

15 Property Vegetation Plans

The land IS NOT subject to a property vegetation plan approved under Part 4 of the Native Vegetation Act 2003 (and that continues in force).

16 Biodiversity stewardship sites

The land is not a biodiversity stewardship site under a biodiversity stewardship agreement under Part 5 of the Biodiversity Conservation Act 2016.

NOTE: Biodiversity stewardship agreements include biobanking agreements under the [Threatened Species Conservation Act 1995](#), Part 7A that are taken to be biodiversity stewardship agreements under the [Biodiversity Conservation Act 2016](#), Part 5.

17 Biodiversity Certified Land

This land is not biodiversity certified land under Part 8 of the Biodiversity Conservation Act 2016.

NOTE: Biodiversity certified land includes land certified under the [Threatened Species Conservation Act 1995](#), Part 7AA that is taken to be certified under the [Biodiversity Conservation Act 2016](#), Part 8.

18 Orders under *Trees (Disputes Between Neighbours) Act 2006*

Has an order been made under the *Trees (Disputes Between Neighbours) Act 2006* to carry out work in relation to a tree on the land (but only if the council has been notified of the order).

The land IS NOT subject to an order made under the *Trees (Disputes Between Neighbours) Act 2006* to carry out work in relation to a tree on the land.

19 Annual charges under *Local Government Act 1993* for coastal protection services that relate to existing coastal protection works

Whether the owner (or any previous owner) of the land has consented in writing to the land being subject to annual charges under section 496B of the *Local Government Act 1993* for coastal protection services that relate to existing coastal protection works (within the meaning of section 553B of that Act).

Nil

NOTE: “Existing coastal protection works” are works to reduce the impact of coastal hazards on land (such as seawalls, revetments, groynes and beach nourishment) that existed before the commencement of section 553B of the *Local Government Act 1993*.

20 Western Sydney Aerotropolis

Under [State Environmental Planning Policy \(Precincts—Western Parkland City\) 2021](#), Chapter 4, **is the land:**

This chapter does not apply to the Lake Macquarie Local Government Area.

21 Conditions for seniors housing

If *State Environmental Planning Policy (Housing) 2021*, Chapter 3, Part 5 applies to the land, a statement setting out terms of a kind referred to in the Policy, clause 88(2) that have been imposed as a condition of development consent granted after 11 October 2007 in relation to the land.

Nil

22 Site compatibility certificates and conditions for affordable rental housing

- (1) Whether there is a current site compatibility certificate, or a former site compatibility certificate, of which the council is aware, in relation to proposed development on the land.

Council is not aware of any site capability certificate for any proposed development on the land.

- (2) If *State Environmental Planning Policy (Housing) 2021*, Chapter 2, Part 2, Division 1 or 5 applies to the land, any conditions of a development consent in relation to the land that are of a kind referred to in that Policy, section 21(1) or 40(1).

Nil

- (3) Any conditions of a development consent in relation to land that are of a kind referred to in *State Environmental Planning Policy (Affordable Rental Housing) 2009*, clause 17(1) or 38(1).

Council is not aware of any conditions of a development consent referred to in *State Environmental Planning Policy (Affordable Rental Housing) 2009*, clause 17(1) or 38(1).

- (4) In this section—

former site compatibility certificate means a site compatibility certificate issued under *State Environmental Planning Policy (Affordable Rental Housing) 2009*.

23 Water or sewerage services

Whether water or sewerage services are, or are to be, provided by a utility, other than a public water utility, under the Water Industry Competition Act 2006.

No

24 Special Entertainment Precincts

Whether the land or part of the land is in a special entertainment precinct within the meaning of the [Local Government Act 1993, section 202B](#).

No

25 Interim development in future infrastructure corridors

Whether [State Environmental Planning Policy \(Transport and Infrastructure\) 2021](#), section 4.7A applies to the land, and a condition of a development consent granted in relation to the land that is a condition of the concurrence granted by Transport for NSW under that section.

Nil

NOTE: The following matters are prescribed by section 59 (2) of the *Contaminated Land Management Act 1997* as additional matters to be specified in a planning certificate:

Matters arising under the Contaminated Land Management Act 1997 (s59 (2))

- (a) The land to which the certificate relates is significantly contaminated land within the meaning of that Act - if the land (or part of the land) is significantly contaminated land at the date when the certificate is issued,

No

- (b) The land to which the certificate relates is subject to a management order within the meaning of that Act - if it is subject to such an order at the date when the certificate is issued,

No

- (c) The land to which the certificate relates is the subject of an approved voluntary management proposal within the meaning of that Act - if it is the subject of such an approved proposal at the date when the certificate is issued,

No

- (d) The land to which the certificate relates is subject to an ongoing maintenance order within the meaning of that Act - if it is subject to such an order at the date when the certificate is issued,

No

- (e) The land to which the certificate relates is the subject of a site audit statement within the meaning of that Act - if a copy of such a statement has been provided at any time to the local authority issuing the certificate.

No

ATTACHMENTS:

Complimentary Certificate for Real Property Lot

ATTACHMENT: Complimentary Certificate for Real Property Lot

16 June 2026

BLUE WREN CONVEYANCING
4 Fullford Cove
RUTHERFORD NSW 2320

Our Ref:185783
Your Ref: 260548
WILSON:21
ABN 81 065 027 868

**PLANNING CERTIFICATE UNDER THE
ENVIRONMENTAL PLANNING AND ASSESSMENT ACT, 1979**

Fee Paid: Nil

Receipt No:

Receipt Date:

DESCRIPTION OF LAND

Address: 22 Emily Street, MARKS POINT NSW 2280

Lot Details: Lot 27 Sec A DP 9926

Parish: Kahibah

County: Northumberland

For: TONY FARRELL
CHIEF EXECUTIVE OFFICER

C Harland

ADVICE PROVIDED IN ACCORDANCE WITH SUBSECTION (2)

1 Names of Relevant Planning Instruments and Development Control Plans

- (1) The name of each environmental planning instrument and development control plan that applies to the carrying out of development on the land.

Lake Macquarie Local Environmental Plan 2014

Lake Macquarie Development Control Plan 2014

State Environmental Planning Policy (Housing) 2021

State Environmental Planning Policy (Resilience and Hazards) 2021

Chapter 2 Coastal management

State Environmental Planning Policy (Primary Production) 2021

Chapter 2 Primary production and rural development

State Environmental Planning Policy (Resources and Energy) 2021

Chapter 2 Mining, petroleum production and extractive industries

State Environmental Planning Policy (Industry and Employment) 2021

Chapter 3 Advertising and signage

State Environmental Planning Policy (Biodiversity and Conservation) 2021

Chapter 4 Koala habitat protection 2021

State Environmental Planning Policy (Planning Systems) 2021

Chapter 2 State and regional development

State Environmental Planning Policy (Resilience and Hazards) 2021

Chapter 3 Hazardous and offensive development

State Environmental Planning Policy (Resilience and Hazards) 2021

Chapter 4 Remediation of land

State Environmental Planning Policy (Precincts-Regional) 2021

Chapter 2 State significant precincts

State Environmental Planning Policy (Precincts-Eastern Harbour City) 2021
Chapter 2 State significant precincts

State Environmental Planning Policy (Precincts-Western Parkland City) 2021
Chapter 2 State significant precincts

State Environmental Planning Policy (Transport and Infrastructure) 2021
Chapter 2 Infrastructure

State Environmental Planning Policy (Planning Systems) 2021
Chapter 4 Concurrences and consents

State Environmental Planning Policy (Transport and Infrastructure) 2021
Chapter 3 Educational establishments and child care facilities

State Environmental Planning Policy (Precincts-Central River City) 2021
Chapter 2 State significant precincts

State Environmental Planning Policy No. 65 - Design Quality of Residential Apartment
Development

State Environmental Planning Policy (Building Sustainability Index: BASIX) 2004

State Environmental Planning Policy (Exempt and Complying Development Codes) 2008

- (2) The name of each proposed environmental planning instrument and draft development control plan, which is or has been subject to community consultation or public exhibition under the Act, that will apply to the carrying out of development on the land.

Nil

- (3) Subsection (2) does not apply in relation to a proposed environmental planning instrument or draft development control plan if —
- (a) it has been more than 3 years since the end of the public exhibition period for the proposed instrument or draft plan, or
 - (b) for a proposed environmental planning instrument—the Planning Secretary has notified the council that the making of the proposed instrument has been deferred indefinitely or has not been approved.
- (4) In this section, proposed environmental planning instrument includes a planning proposal for a Local Environmental Plan or a Draft environmental planning instrument.

2 Zoning and land use under relevant Local Environmental Plans

- (1) The following answers (a) to (f) relate to the instrument (see 1(1) above).
- (a) (i) The identity of the zone applying to the land.
R3 Medium Density Residential
under Lake Macquarie Local Environmental Plan 2014
- (ii) The purposes for which the Instrument provides that development may be carried out within the zone without the need for development consent.
Exempt development as provided in Schedule 2; Home occupations
- (iii) The purposes for which the Instrument provides that development may not be carried out within the zone except with development consent.
Attached dwellings; Bed and breakfast accommodation; Boarding houses; Boat sheds; Building identification signs; Business identification signs; Centre-based child care facilities; Community facilities; Emergency services facilities; Environmental facilities; Environmental protection works; Exhibition homes; Flood mitigation works; Group homes; Home-based child care; Home businesses; Home industries; Hotel or motel accommodation; Kiosks; Multi dwelling housing; Neighbourhood shops; Oyster aquaculture; Places of public worship; Recreation areas; Registered clubs; Residential accommodation, Respite day care centres; Roads; Seniors housing; Sewage reticulation systems; Sewage treatment plants; Tank-based aquaculture; Water recreation structures; Water recycling facilities; Water supply systems
- (iv) The purposes for which the Instrument provides that development is prohibited within the zone.
Any other development not specified in item (ii) or (iii)

NOTE: The advice in sections (a) above relates only to restrictions that apply by virtue of the zones indicated. The Lake Macquarie LEP 2014 includes additional provisions that require development consent for particular types of development, or in particular circumstances, irrespective of zoning.

- (b) Whether additional permitted uses apply to the land,
No
- (c) Whether development standards applying to the land fix minimum land dimensions for the erection of a dwelling-house on the land and, if so, the minimum land dimensions so fixed.
There are no development standards applying to the land that fix minimum land dimensions for the erection of a dwelling house.
- (d) Whether the land is in an area of outstanding biodiversity value under the *Biodiversity Conservation Act 2016*,

No

- (e) Whether the land is in a conservation area (however described).

No

- (f) Whether an item of environmental heritage (however described) is situated on the land.

Local Environmental Plan 2014 Schedule 5 Part 1 Heritage Items

There are no items listed for this land under Local Environmental Plan 2014 Schedule 5 Part 1 Heritage items.

Local Environmental Plan 2014 Schedule 5 Part 2 Heritage conservation areas

There are no items listed for this land under Local Environmental Plan 2014 Schedule 5 Part 2 Heritage conservation areas.

Local Environmental Plan 2014 Schedule 5 Part 3 Archaeological sites

There are no items listed for this land under Local Environmental Plan 2014 Schedule 5 Part 3 Archaeological sites.

Local Environmental Plan 2014 Schedule 5 Part 4 Landscape Items

There are no items listed for this land under Local Environmental Plan 2014 Schedule 5 Part 4 Landscape items.

Local Environmental Plan 2004 Schedule 4 Part 1 Heritage Items

There are no heritage items listed for this land within Local Environmental Plan 2004 Schedule 4 Part 1.

Local Environmental Plan 2004 Part 11 Clause 150 Environmental Heritage

There are no heritage items listed for this land within Local Environmental Plan 2004 Part 11 Clause 150 – South Wallarah Peninsula.

Local Environmental Plan 2014 Heritage Map

The land is not identified as a Village Precinct on the Heritage Map.

NOTE: An item of environmental heritage, namely Aboriginal heritage, listed within the Aboriginal Heritage Information Management System (AHIMS), may affect the land. Aboriginal objects are protected under the National Parks and Wildlife Act 1974. If Aboriginal objects are found during development, works are to stop and the Office of Environment and Heritage (OEH) contacted immediately. For further information and to access the AHIMS registrar, refer to <http://www.environment.nsw.gov.au>

- (2) The following answers relate to the Draft Instrument (see 1(2) above).

- (a) Nil

NOTE: The advice in section (a) above relates only to restrictions that apply by virtue of the zones indicated. The Draft instrument may include additional provisions that require development consent

for particular types of development, or in particular circumstances, irrespective of zoning.

- (b) Whether draft additional permitted uses apply to the land
No
- (c) Whether any draft development standards applying to the land fix minimum land dimensions for the erection of a dwelling-house on the land and, if so, the minimum land dimensions so fixed.
There are no development standards applying to the land that fix minimum land dimensions for the erection of a dwelling house.
- (d) Whether the land is in a draft area of outstanding biodiversity value under *the Biodiversity Conservation Act 2016*,
No
- (e) Whether the land is in a draft conservation area (however described).
No
- (f) Whether a draft item of environmental heritage (however described) is situated on the land.
No

3 Contributions Plans

- (1) The name of each contributions plan under the Act, Division 7.1 applying to the land, including draft contributions plans.
Lake Macquarie City Council Section 7.12 Citywide Development Contributions Plan – 2025
Lake Macquarie City Council Section 7.11 Citywide Development Contributions Plan – 2025
- (2) If the land is in a region within the meaning of the Act, Division 7.1, Subdivision 4, and the name of the Ministerial planning order in which the region is identified.
Yes,
The subject land is within The Lower Hunter Region to which the Environmental Planning and Assessment (Housing and Productivity Contribution) Order 2023 applies.
- (3) If the land is in a special contributions area to which a continued 7.23 determination applies,
Nil
- (4) In this section continued 7.23 determination means a 7.23 determination that -
(a) has been continued in force by the Act, Schedule 4, Part 1, and
(b) has not been repealed as provided by that part.

NOTE: **The Act, Schedule 4, Part 1 contains other definitions that affect the interpretation of this section.**

4 Complying development

The extent to which the land is land on which complying development may be carried out under each of the codes for complying development because of the provisions of clauses 1.17A (1) (c) to (e), (2), (3) or (4), and 1.18 (1) (c3) and 1.19 of *State Environmental Planning Policy (Exempt and Complying Development Codes) 2008*.

Housing Code

Note: If a lot is not specifically listed in this section then, complying development under this Code **MAY** be carried out on any part of that lot.

NOTE: This information needs to be read in conjunction with the whole of the State Environmental Planning Policy (Exempt and Complying Development Codes) 2008.

Rural Housing Code

Note: If a lot is not specifically listed in this section then, complying development under this Code **MAY** be carried out on any part of that lot.

NOTE: This information needs to be read in conjunction with the whole of the State Environmental Planning Policy (Exempt and Complying Development Codes) 2008.

Low Rise Housing Diversity Code

Note: If a lot is not specifically listed in this section then, complying development under this Code **MAY** be carried out on any part of that lot.

NOTE: This information needs to be read in conjunction with the whole of the State Environmental Planning Policy (Exempt and Complying Development Codes) 2008.

Pattern Book Development Code

Note: If a lot is not specifically listed in this section then, complying development under this Code **MAY** be carried out on any part of that lot.

NOTE: This information needs to be read in conjunction with the whole of the State Environmental Planning Policy (Exempt and Complying Development Codes) 2008.

Greenfield Housing Code

Note: If a lot is not specifically listed in this section then, complying development under this Code **MAY** be carried out on any part of that lot.

NOTE: This information needs to be read in conjunction with the whole of the State Environmental Planning Policy (Exempt and Complying Development Codes) 2008.

Housing Alterations Code

Note: If a lot is not specifically listed in this section then, complying development under this Code **MAY** be carried out on any part of that lot.

NOTE: This information needs to be read in conjunction with the whole of the State Environmental Planning Policy (Exempt and Complying Development Codes) 2008.

General Development Code

Note: If a lot is not specifically listed in this section then, complying development under this Code **MAY** be carried out on any part of that lot.

NOTE: This information needs to be read in conjunction with the whole of the State Environmental Planning Policy (Exempt and Complying Development Codes) 2008.

Industrial and Business Alterations Code

Note: If a lot is not specifically listed in this section then, complying development under this Code **MAY** be carried out on any part of that lot.

NOTE: This information needs to be read in conjunction with the whole of the State Environmental Planning Policy (Exempt and Complying Development Codes) 2008.

Industrial and Business Buildings (New Buildings and Additions) Code

Note: If a lot is not specifically listed in this section then, complying development under this Code **MAY** be carried out on any part of that lot.

NOTE: This information needs to be read in conjunction with the whole of the State Environmental Planning Policy (Exempt and Complying Development Codes) 2008.

Container Recycling Facilities Code

Note: If a lot is not specifically listed in this section then, complying development under this Code **MAY** be carried out on any part of that lot.

NOTE: This information needs to be read in conjunction with the whole of the State Environmental Planning Policy (Exempt and Complying Development Codes) 2008.

Subdivisions Code

Note: If a lot is not specifically listed in this section then, complying development under this Code **MAY** be carried out on any part of that lot.

NOTE: This information needs to be read in conjunction with the whole of the State Environmental Planning Policy (Exempt and Complying Development Codes) 2008.

Demolition Code

Note: If a lot is not specifically listed in this section then, complying development under this Code **MAY** be carried out on any part of that lot.

NOTE: This information needs to be read in conjunction with the whole of the State Environmental Planning Policy (Exempt and Complying Development Codes) 2008.

Fire Safety Code

Note: If a lot is not specifically listed in this section then, complying development under this Code **MAY** be carried out on any part of that lot.

NOTE: This information needs to be read in conjunction with the whole of the State Environmental Planning Policy (Exempt and Complying Development Codes) 2008.

Agritourism and Farm Stay Accommodation Code

Note: If a lot is not specifically listed in this section then, complying development under this Code **MAY** be carried out on any part of that lot.

NOTE: This information needs to be read in conjunction with the whole of the State Environmental Planning Policy (Exempt and Complying Development Codes) 2008.

5 Exempt development

The extent to which the land is land on which exempt development may be carried out under each of the codes for exempt development because of the provisions of clauses 1.16(1)(b1)–(d) or 1.16A of *State Environmental Planning Policy (Exempt and Complying Development Codes) 2008*.

Note: If a lot is not specifically listed in this section then, Exempt development under this Code **MAY** be carried out on the lot.

NOTE: This information needs to be read in conjunction with the whole of the State Environmental Planning Policy (Exempt and Complying Development Codes) 2008.

6 Affected building notices and building product rectification orders

- (1) (a) Whether there is any affected building notice of which the council is aware that is in force in respect of the land.

No, Council **has not** been notified that an affected building notice is in force in respect of this land.

- (b) Whether there is any building product rectification order of which the council is aware that is in force in respect of the land and has not been fully complied with.

A building rectification order **is not** in force in respect of this land.

- (c) Whether any notice of intention to make a building product rectification order of which the council is aware has been given in respect of the land and is outstanding.

A notice of intention to make a building product rectification order **has not** been given in respect of this land.

- (2) In this section -

Affected building notice has the same meaning as in Part 4 of the *Building Products (Safety) Act 2017*

Building product rectification order has the same meaning as in the *Building Products (Safety) Act 2017*

7 Land reserved for acquisition

Whether or not any environmental planning instrument or proposed environmental planning instrument referred to in Section 1 makes provision in relation to the acquisition of the land by a public authority, as referred to in section 3.15 of the Act.

No

8 Road widening and road realignment

Whether the land is affected by any road widening or realignment under:

- (a) Division 2 of Part 3 of the *Roads Act 1993*.

No

- (b) any environmental planning instrument.

No

- (c) any resolution of the Council.

No, other road widening proposals may affect this land and if so, will be noted on the Section 10.7 Subsection (5) certificate.

9 Flood related development controls information

- (1) If the land or part of the land is within the flood planning area and subject to flood related development controls.

Yes

- (2) If the land or part of the land is between the flood planning area and the probable maximum flood and subject to flood related development controls.

Yes

NOTE: Land in this area that is subject to flood related development controls relating to the PMF includes sensitive uses such as boarding houses, caravan parks, correctional centres, early education and care facilities, eco-tourist facilities, educational establishments, emergency services facilities, group homes, hazardous industries, hazardous storage establishments, hospitals, hostels, information and education facilities, police stations, respite day care centres, residential care facilities, seniors housing, sewerage systems, tourist and visitor accommodation and water supply systems.

- (3) In this section - **flood planning area** has the same meaning as in the Flood Risk Management Manual.

Flood Risk Management Manual means the *Flood Risk Management Manual*, ISBN 978-1-923076-17-4, published by the NSW Government in June 2023.

probable maximum flood has the same meaning as in the Flood Risk Management Manual.

ADVICE: Further information on the development restriction mentioned, may be obtained from Council's *Property Flooding Information Summary* Flood Report Web Tool, which

provides information about the flood hazard for a specified property (lot) in Lake Macquarie City. [Flood Report Tool - Lake Macquarie City Council](#)

10 Council and other public authority policies on hazard risk restrictions

- (1) Whether or not the land is affected by a **POLICY** that restricts the development of the land because of the likelihood of:
- (a) land slip or subsidence
Yes
Relevant sections of Lake Macquarie Development Control Plan 2014 and Lake Macquarie Development Control Plan No.1 apply when development is proposed on land covered by Council's geotechnical areas map. The map is available for viewing at the Council. If you require any further clarification on the policy and how it may affect any possible development contact the Council on 02 4921 0333.
 - (b) bushfire
No
 - (c) tidal inundation
No
 - (d) acid sulfate soils
Yes
Relevant sections of Lake Macquarie Development Control Plan 2014 and Lake Macquarie Development Control Plan No.1 apply when development is proposed on land covered by the Acid Sulfate Soils Map. If you require any further clarification on the policy and how it may affect any possible development contact the Council on 02 4921 0333.
 - (e) contaminated or potentially contaminated land
Yes
Council has adopted a policy that may restrict the development of Contaminated or Potentially Contaminated land. This policy is implemented when zoning, development, or land use changes are proposed. Council does not hold sufficient information about previous use of the land to determine whether the land is contaminated. Consideration of Council's adopted Policy located in the applicable DCP noted in Clause 1(3) above, and the application of provisions under relevant State legislation is recommended.
 - (f) aircraft noise
No
 - (g) salinity
No
 - (h) any other risk (other than flooding).
No
- (2) In this section —

adopted policy means a policy adopted —

- (a) by the council, or
- (b) by another public authority, if the public authority has notified the council that the policy will be included in a planning certificate issued by the council.

NOTE: **The absence of a council policy restricting development of the land by reason of a particular natural hazard does not mean that the risk from that hazard is non-existent.**

11 Bush Fire Prone Land

Note: If a lot is not specifically listed in this section then, **NONE** of that lot is bush fire prone land.

12 Loose-fill asbestos insulation

If the land includes any residential premises (within the meaning of Division 1A of Part 8 of the *Home Building Act 1989*) that are listed on the register that is required to be maintained under that Division

No. Council **has not** been notified that a residential premises erected on this land has been identified in the NSW Fair Trading Loose-Fill Asbestos Insulation Register as containing loose-fill asbestos ceiling insulation.

13 Mine subsidence

Whether the land is declared to be a mine subsidence district, within the meaning of the *Coal Mine Subsidence Compensation Act 2017*.

The land IS NOT WITHIN a Mine Subsidence District declared under section 20 of the Coal Mine Subsidence Compensation Act 2017.

NOTE: **The advice in section 13 above relates only to a Mine Subsidence District. Further information relating to underground mining which may occur outside Mine Subsidence Districts should be sought. Underground mining information can be found on the Subsidence Advisory NSW website.**

14 Paper subdivision information

- (1) The name of any development plan adopted by a relevant authority that applies to the land or that is proposed to be subject to a consent ballot.

Nil

- (2) The date of any subdivision order that applies to the land.

Not Applicable

- (3) Words and expressions used in this section have the same meaning as in this Regulation, Part 10 and the Act, Schedule 7.

15 Property Vegetation Plans

The land IS NOT subject to a property vegetation plan approved under Part 4 of the Native Vegetation Act 2003 (and that continues in force).

16 Biodiversity stewardship sites

The land is not a biodiversity stewardship site under a biodiversity stewardship agreement under Part 5 of the Biodiversity Conservation Act 2016.

NOTE: Biodiversity stewardship agreements include biobanking agreements under the [Threatened Species Conservation Act 1995](#), Part 7A that are taken to be biodiversity stewardship agreements under the [Biodiversity Conservation Act 2016](#), Part 5.

17 Biodiversity Certified Land

This land is not biodiversity certified land under Part 8 of the Biodiversity Conservation Act 2016.

NOTE: Biodiversity certified land includes land certified under the [Threatened Species Conservation Act 1995](#), Part 7AA that is taken to be certified under the [Biodiversity Conservation Act 2016](#), Part 8.

18 Orders under *Trees (Disputes Between Neighbours) Act 2006*

Has an order been made under the *Trees (Disputes Between Neighbours) Act 2006* to carry out work in relation to a tree on the land (but only if the council has been notified of the order).

The land IS NOT subject to an order made under the *Trees (Disputes Between Neighbours) Act 2006* to carry out work in relation to a tree on the land.

19 Annual charges under *Local Government Act 1993* for coastal protection services that relate to existing coastal protection works

Whether the owner (or any previous owner) of the land has consented in writing to the land being subject to annual charges under section 496B of the *Local Government Act 1993* for coastal protection services that relate to existing coastal protection works (within the meaning of section 553B of that Act).

Nil

NOTE: “Existing coastal protection works” are works to reduce the impact of coastal hazards on land (such as seawalls, revetments, groynes and beach nourishment) that existed before the commencement of section 553B of the Local Government Act 1993.

20 Western Sydney Aerotropolis

Under [State Environmental Planning Policy \(Precincts—Western Parkland City\) 2021](#), Chapter 4, **is the land:**

This chapter does not apply to the Lake Macquarie Local Government Area.

21 Conditions for seniors housing

If *State Environmental Planning Policy (Housing) 2021*, Chapter 3, Part 5 applies to the land, a statement setting out terms of a kind referred to in the Policy, clause 88(2) that have been imposed as a condition of development consent granted after 11 October 2007 in relation to the land.

Nil

22 Site compatibility certificates and conditions for affordable rental housing

- (1) Whether there is a current site compatibility certificate, or a former site compatibility certificate, of which the council is aware, in relation to proposed development on the land.

Council is not aware of any site capability certificate for any proposed development on the land.

- (2) If *State Environmental Planning Policy (Housing) 2021*, Chapter 2, Part 2, Division 1 or 5 applies to the land, any conditions of a development consent in relation to the land that are of a kind referred to in that Policy, section 21(1) or 40(1).

Nil

- (3) Any conditions of a development consent in relation to land that are of a kind referred to in *State Environmental Planning Policy (Affordable Rental Housing) 2009*, clause 17(1) or 38(1).

Council is not aware of any conditions of a development consent referred to in *State Environmental Planning Policy (Affordable Rental Housing) 2009*, clause 17(1) or 38(1).

- (4) In this section—

former site compatibility certificate means a site compatibility certificate issued under *State Environmental Planning Policy (Affordable Rental Housing) 2009*.

23 Water or sewerage services

Whether water or sewerage services are, or are to be, provided by a utility, other than a public water utility, under the Water Industry Competition Act 2006.

No

24 Special Entertainment Precincts

Whether the land or part of the land is in a special entertainment precinct within the meaning of the [Local Government Act 1993, section 202B](#).

No

25 Interim development in future infrastructure corridors

Whether [State Environmental Planning Policy \(Transport and Infrastructure\) 2021](#), section 4.7A applies to the land, and a condition of a development consent granted in relation to the land that is a condition of the concurrence granted by Transport for NSW under that section.

Nil

NOTE: The following matters are prescribed by section 59 (2) of the *Contaminated Land Management Act 1997* as additional matters to be specified in a planning certificate:

Matters arising under the Contaminated Land Management Act 1997 (s59 (2))

- (a) The land to which the certificate relates is significantly contaminated land within the meaning of that Act - if the land (or part of the land) is significantly contaminated land at the date when the certificate is issued,

No

- (b) The land to which the certificate relates is subject to a management order within the meaning of that Act - if it is subject to such an order at the date when the certificate is issued,

No

- (c) The land to which the certificate relates is the subject of an approved voluntary management proposal within the meaning of that Act - if it is the subject of such an approved proposal at the date when the certificate is issued,

No

- (d) The land to which the certificate relates is subject to an ongoing maintenance order within the meaning of that Act - if it is subject to such an order at the date when the certificate is issued,

No

- (e) The land to which the certificate relates is the subject of a site audit statement within the meaning of that Act - if a copy of such a statement has been provided at any time to the local authority issuing the certificate.

No

HUNTER WATER CORPORATION

A.B.N. 46 228 513 446

SEWER LOCATION DIAGRAM

Enquiries: 1300 657 657

APPLICANT'S DETAILS



InfoTrack
22 EMILY
MARKS POINT NSW

APPLICATION NO.: 2850202
APPLICANT REF: M 260548
RATEABLE PREMISE NO.: 6035600306

PROPERTY ADDRESS: 22 EMILY ST MARKS POINT 2280
LOT/SECTION/DP:SP: CP//SP86717



SEWER POSITION APPROXIMATE ONLY.
SUBJECT PROPERTY BOLDED.
ALL MEASUREMENTS ARE METRIC.

IF A SEWERMAIN IS LAID WITHIN THE BOUNDARIES OF THE LOT, SPECIAL REQUIREMENTS FOR THE PROTECTION OF THE SEWERMAIN APPLY IF DEVELOPMENT IS UNDERTAKEN. IN THESE CASES, IT IS RECOMMENDED THAT YOU SEEK ADVICE ON THE SPECIAL REQUIREMENTS PRIOR TO PURCHASE. PHONE 1300 657 657, FOR MORE INFORMATION.

IMPORTANT:
IF THIS PLAN INDICATES A SEWER CONNECTION IS AVAILABLE OR PROPOSED FOR THE SUBJECT PROPERTY, IT IS THE INTENDING OWNERS RESPONSIBILITY TO DETERMINE WHETHER IT IS PRACTICABLE TO DISCHARGE WASTEWATER FROM ALL PARTS OF THE PROPERTY TO THAT CONNECTION.

ANY INFORMATION ON THIS PLAN MAY NOT BE UP TO DATE AND THE CORPORATION ACCEPTS NO RESPONSIBILITY FOR ITS ACCURACY.

Date: 16/06/2026

Scale at A4: 1:1,000

CADASTRAL DATA © NSW DCS Spatial Services
CONTOUR DATA © AAM
© NSW DPIE

SEWER/WATER/RECYCLED WATER
UTILITY DATA
© HUNTER WATER CORPORATION



Revenue

Enquiry ID 4581385
Agent ID 81429403
Issue Date 16 Jun 2026
Correspondence ID 1835438308
Your reference 260548

INFOTRACK PTY LIMITED
GPO Box 4029
SYDNEY NSW 2001

Land Tax Certificate under section 47 of the *Land Tax Management Act, 1956.*

Property Tax status Certificate under section 49 of the *Property Tax (First Home Buyer Choice) Act, 2022.*

This information is based on data held by Revenue NSW.

Land ID	Land address	Taxable land value	Property Tax Status
S86717/2	Unit 2, 22 EMILY ST MARKS POINT 2280	NOT AVAILABLE	Not Opted In

There is **no land tax** (including surcharge land tax) charged on the land up to and including the 2026 tax year.

If the property is opted in, the owner of the land will need to arrange for the charge to be removed. Please call us on 1300 135 195.

Yours sincerely,

Phil Minns

Chief Commissioner of State Revenue

Important information

Who is protected by a clearance certificate?

A clearance certificate states whether there is any land tax (including surcharge land tax) owing on a property. The certificate protects a purchaser from outstanding land tax liability by a previous owner, however it does not provide protection to the owner of the land.

When is a certificate clear from land tax?

A certificate may be issued as 'clear' if:

- the land is not liable or is exempt from land tax
- the land tax has been paid
- Revenue NSW is satisfied payment of the tax is not at risk, or
- the owner of the land failed to lodge a land tax return when it was due, and the liability was not detected at the time the certificate was issued.

Note: A clear certificate does not mean that land tax was not payable, or that there is no land tax adjustment to be made on settlement if the contract for sale allows for it.

When is a certificate not clear from land tax?

Under section 47 of the *Land Tax Management Act 1956*, land tax is a charge on land owned in NSW at midnight on 31 December of each year. The charge applies from the taxing date and does not depend on the issue of a land tax assessment notice. Land tax is an annual tax so a new charge may occur on the taxing date each year.

How do I clear a certificate?

A charge is removed for this property when the outstanding land tax amount is processed and paid in full. Payment can be made during settlement via an accepted Electronic Lodgement Network or at an approved settlement room.

To determine the land tax amount payable, you must use one of the following approved supporting documents:

- Current year land tax assessment notice. This can only be used if the settlement date is no later than the first instalment date listed on the notice. If payment is made after this date interest may apply.
- Clearance quote or settlement letter which shows the amount to clear.

The charge on the land will be considered removed upon payment of the amount shown on these documents

How do I get an updated certificate?

A certificate can be updated by re-processing the certificate through your Client Service Provider (CSP), or online at www.revenue.nsw.gov.au/taxes/land/clearance.

Please allow sufficient time for any payment to be processed prior to requesting a new version of the clearance certificate.

Land value, tax rates and thresholds

The taxable land value shown on the clearance certificate is the value used by Revenue NSW when assessing land tax. Details on land tax rates and thresholds are available at www.revenue.nsw.gov.au.

Contact details



Read more about Land Tax and use our online service at www.revenue.nsw.gov.au



1300 139 816*



Phone enquiries
8:30 am - 5:00 pm, Mon. to Fri.

* Overseas customers call +61 2 7808 6906
Help in community languages is available.