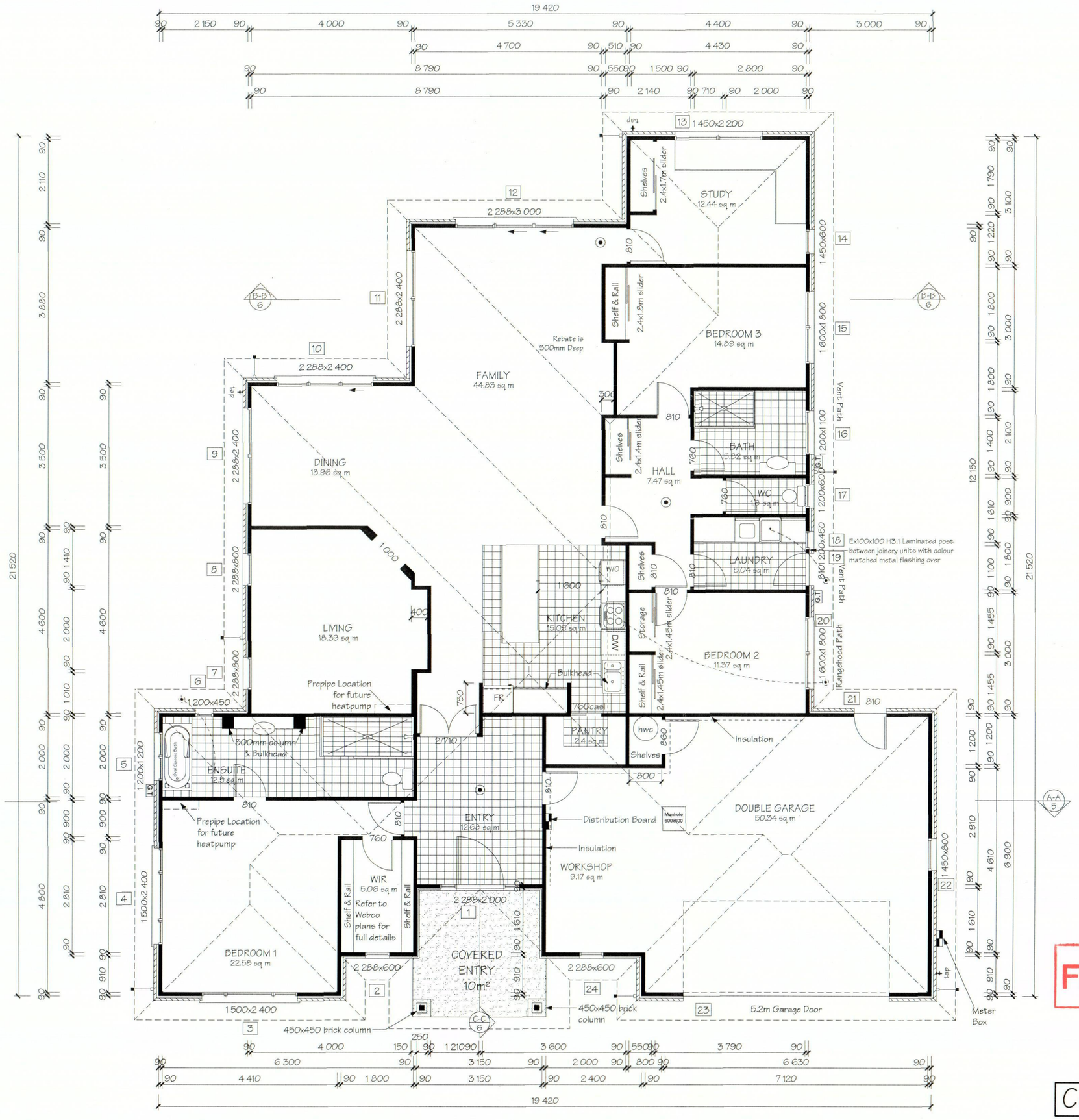

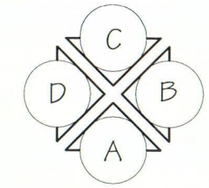

Key To Elevations

Smoke Alarms (as indicated on plan) Refer to Construction Schedule (Page 2 & 3) in the Specification for more information.

Notes:
Refer to Construction Schedule (Page 2 & 3 of Specification).
Floor finishes
Entry through external doors
Mechanical ventilation
Air Seals to have PEF rod & low expansion foam
Electric Hob
Internal Doors 1.98m

AREA: 290.89m² O/F (Perimeter: 87.28m)
AREA: 300.78m² O/Y (Perimeter: 88.36m)
AREA: 310.78m² (incl Covered Porch 10m²)
AREA: 353.56m² Roof (Perimeter: 91.12m)

Refer to Electrical section of the specification for items relating to NZBC G8 & G9.
Also refer to the "NZBC H1/AS1 Schedule Method" for the "R" Values of the insulation (Attached to the Specification).

STONEWOOD HOMES
BE PART OF THE REVOLUTION!

Stonewood Homes Christchurch Ltd
204 Main North Rd, P.O Box 11 036
Christchurch, New Zealand
Phone: +64 3 354 2344
Fax: +64 3 354 2342
Email: info@stonewood.co.nz
Internet: www.stonewood.co.nz

This plan is developed for the purchaser and is copyright to Stonewood Homes NZ Ltd.

Client :
I & J Forrester
Address :
28 Sheridan Dr,
Rolleston
Lot 148 DP 367715

Project Information
Roof: 25° Corrugated Coloursteel
Walls: 70 Series Brick (Midland Clay) Linea
Wind Zone: High Earthquake: B
Snow Zone: As per Truss Design
Corrosion Zone: 2

100 223

FILE COPY

Consent Plans

Floor Plan

Version	Sales.	QS	Sheet.
08	CM	BOG	3
	Scale. 1:100	Drawn. SC	
	Date: 9/03/2010		

Job Number. 2992

G:\Plans\2009\Christchurch\Forrester 2992\Forrester.layout