26 De Joux Street





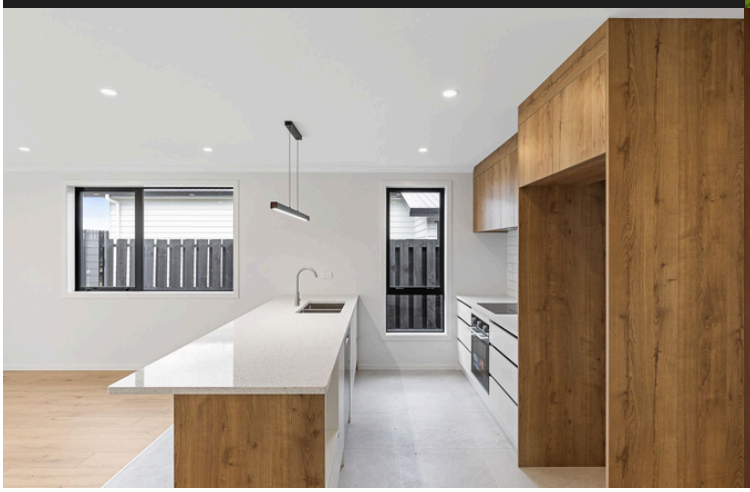

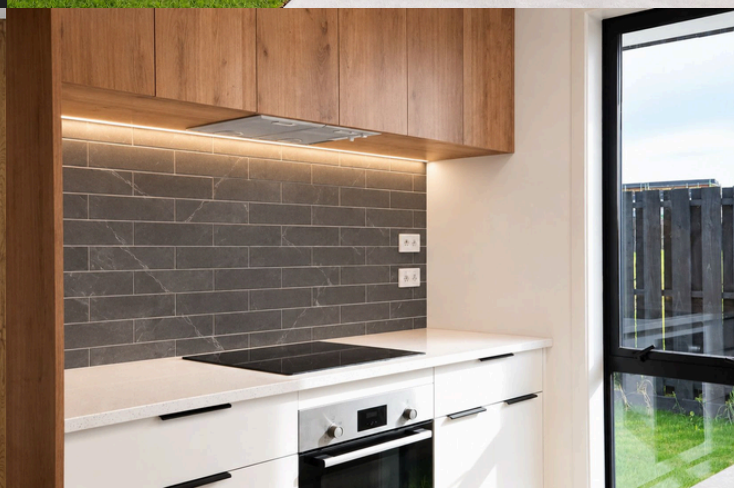

TURN KEY!
YOUR COLOUR PALETTE!

$615,000

2 2 1

Why settle for someone else's style when you can make this brand-new home your own? Here's your opportunity to add your personal touch from the very beginning!

With the option to select your own interior colour palette, you can create a space that reflects your taste and personality. Enjoy all the benefits of a brand-new build, with the added excitement of making it feel like yours before you've even moved in!

The details you'll love:

- Plenty of off-street parking
- Internal-access garage with garage carpet
- Kwila decking – perfect for outdoor entertaining
- Designer kitchen with engineered stone benchtop
- Bosch appliances, waste disposal and ceramic cooktop
- Walk-in pantry with stone benchtop
- Spacious master bedroom with walk-in wardrobe
- Fully tiled shower with frameless glass and underfloor heating
- Heat pump, Yale digital lock and touch-screen security alarm
- 5% deposit to build, balance on completion, plus a 10-Year Master Build Guarantee

- **Built 2026**
- **Wood (incl Weatherboard)**
- **WDC = $3,038.37 incl. GST**
- **WRC = $270.92**




18:56 Saturday 21/01/2023
Arm
Stay
Control4
Control
Sensors
Settings
Service



