



**RECORD OF TITLE
UNDER LAND TRANSFER ACT 2017
FREEHOLD**

**Guaranteed Search Copy issued under Section 60 of the Land
Transfer Act 2017**



R. W. Muir
Registrar-General
of Land

Identifier **WN34A/457**

Land Registration District **Wellington**

Date Issued 19 April 1989

Prior References

WN8B/1447

Estate Fee Simple
Area 500 square metres more or less
Legal Description Lot 5 Deposited Plan 65770

Registered Owners

Richard Eric Michael Hollow and Rita Mary Hollow

Interests

Notes:
 Pursuant to a resolution of the Horowhenua County Council passed on the 14th day of December 19 89 approving under Section 205 of the Local Government Act 1974 this plan of subdivision of the common seal of the Horowhenua County Council. The plan is in accordance with the requirements and provisions of the Resource Management Act 1976 and the approval of the scheme plan is in accordance with the approval of the Horowhenua County Council was obtained hereto in the presence of:

J. S. Lewis Mayor
W. J. McCallum Councillor
[Signature] Chief Executive Officer

Approved Regional Owners
 LANDSDALE DEVELOPMENT LTD.
 The Common Seal of
 Landable Development Limited
 As being attached in the presence of:

[Signature] Director
[Signature] Secretary

WS610
 Total Area 2.5900ha
 Comprised in c.t. 89/1447 (all)

Registered Surveyor and holder of an annual practicing certificate for the year 1989. I hereby certify that this plan has been made from a survey conducted by me or under my direction, that both plan and survey comply with the provisions of the Resource Management Act 1976 and any regulations made in substitution thereof.

United Nations: 1989 Signature: *[Signature]* Date: 19/12/89
 Field Book 5840 p. 29-33, Reverse Book 452, 101-106
 Reference Plans: D.P. 59621, D.P. 59149, D.P. 59149, D.P. 59149
 Examined: *[Signature]* Chief Surveyor
 Approved as to Survey: *[Signature]* Chief Surveyor
 Deposited this 19th day of December 1989

File No. A74
 District Land Registrar
 Received: 23.12.89
 Instructions: 65770

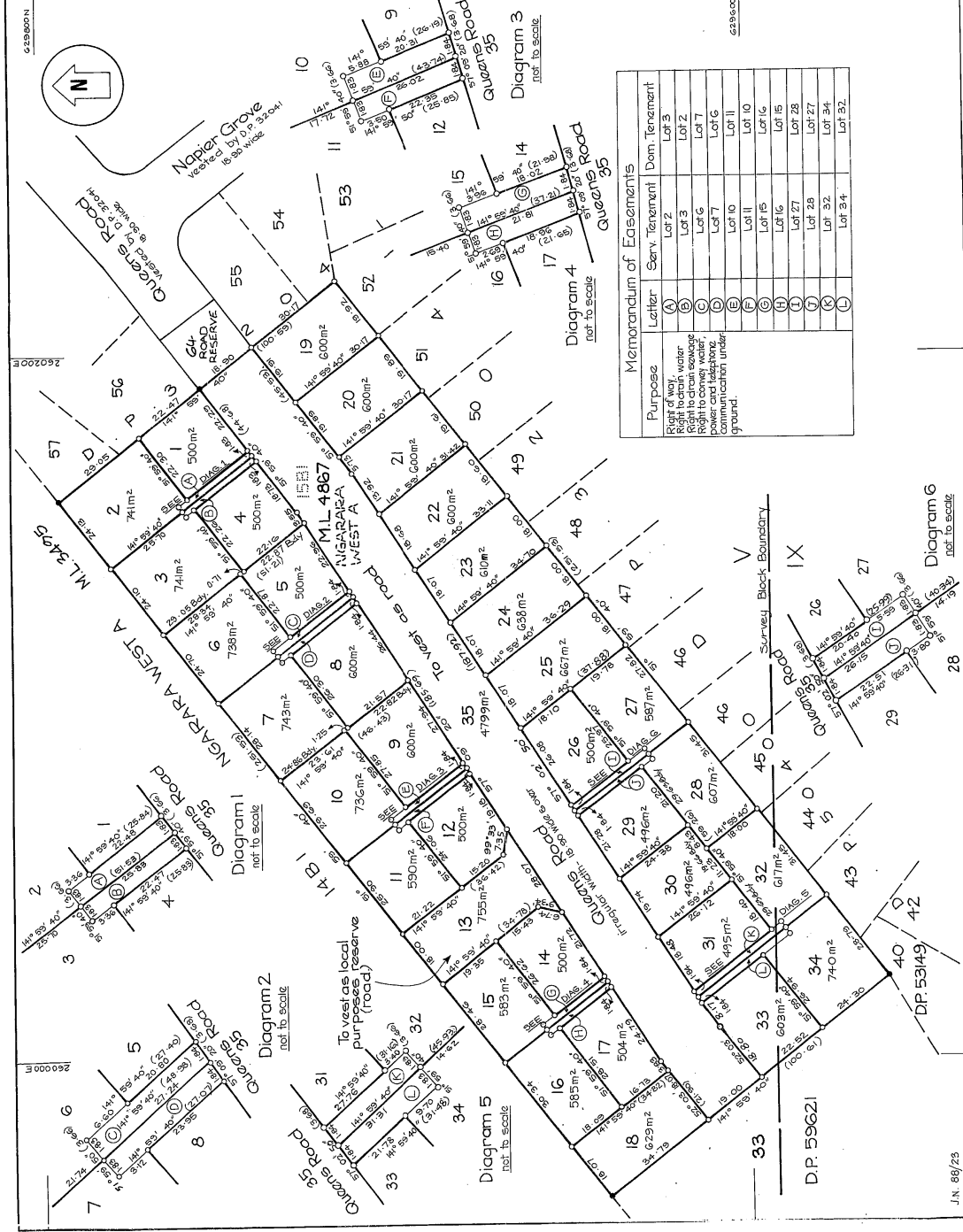

Memorandum of Easements

Letter	Serv. Tenement	Dom. Tenement
(A)	Lot 2	Lot 5
(B)	Lot 3	Lot 2
(C)	Lot 6	Lot 7
(D)	Lot 7	Lot 6
(E)	Lot 10	Lot 11
(F)	Lot 11	Lot 10
(G)	Lot 15	Lot 16
(H)	Lot 16	Lot 15
(I)	Lot 27	Lot 28
(J)	Lot 28	Lot 27
(K)	Lot 32	Lot 34
(L)	Lot 34	Lot 32

LOCAL AUTHORITY Horowhenua County
 Surveyed by DAGG AND THORN
 Scale 1:750 Date November 1988

PLAN OF LOTS 1-35
 BEING SUBDIVISION OF NGARARA WEST A
 BLOCK 15B1

LAND DISTRICT Wellington
 SURVEY BLK. & DIST. V & IX Kaikawa
 NIMS R. 26 SHEET No. 60.7
 MAIKANAE 3,6