THE INFORMATION CONTAINED IN THIS DRAWING IS THE SOLE PROPERTY OF OCTANE FITNESS. ANY REPRODUCTION IN PART OR WHOLE WITHOUT THE WRITTEN PERMISSION OF OCTANE FITNESS IS PROHIBITED.

REV	DESCRIPTION	ECO #	DATE	ENG
-	See Sheet1	-	-	-

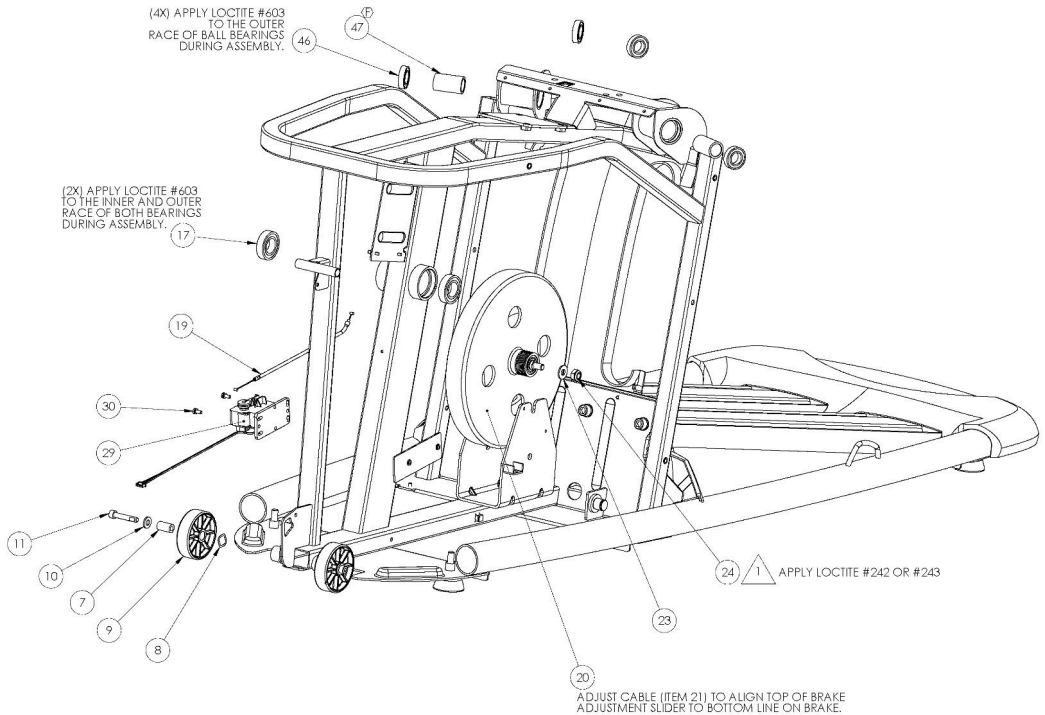

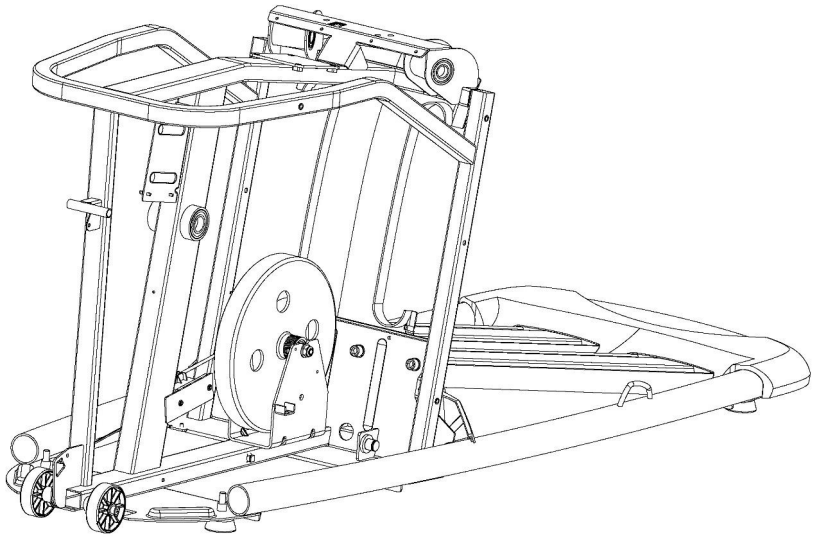

NOTES:

1. TORQUE FASTENER TO 45 N-M (33 FT-LB)

2. OCTANE FITNESS ENGINEERING APPROVAL ON FIRST SAMPLES AND VENDOR INSPECTION REPORT REQUIRED PRIOR TO PRODUCTION FROM NEW OR REVISED TOOLING.

ITEM NO.	PART NUMBER	DESCRIPTION	7 - brake, bearings/QTY.
7	100411-001	AXLE, TRANSPORT WHEEL	2
8	101920-001	WASHER, WAVE, 16.7 X 22.5 X .3	2
9	101982-001	WHEEL, TRANSPORT, 80MM, RIB	2
10	950042-008	B18.22M, WASHER, PLAIN, STL, M8	6
11	101296-001	SCREW, M8 X 1.25 X 45.0L SHCS, BLACK ZINC, 12.9 STL	4
17	101646-001	BEARING, BALL, 6005, C2	2
19	101722-001	ASSEMBLY, BRAKE CABLE	1
20	104766-001	BRAKE, 292OD, 5 PERM MAGNETS, SS	1
23	100717-001	10 X 23 X 2, STEEL, CZ	2
24	950046-009	NUT, HEX, NYLON INSERT, STL, M10	6
29	100840-001	ACTUATOR MOTOR, EDDY CURRENT BRAKE	1
30	101354-001	SCREW, M5 X 0.8 X 12, PAN HEAD, TYPE 1 CROSS RECESSED, BZ, SPRING WSHR-FLAT WSHR	6
46	103687-001	BEARING, BALL, 6904, C2	4
47	111123-001	SPACER, ARM PIVOT TUBE	2

SEE NOTES			XX-XX-XX
SEE NOTES			XX-XX-XX
			XX-XX-XX
			XX-XX-XX

OCTANE FITNESS
Fuel Your Life

DESCRIPTION
ASSEMBLY, Q47 TOP LEVEL

DWG. NO. 108000-001