THE INFORMATION CONTAINED IN THIS DRAWING IS THE SOLE PROPERTY OF OCTANE FITNESS. ANY REPRODUCTION IN PART OR WHOLE WITHOUT THE WRITTEN PERMISSION OF OCTANE FITNESS IS PROHIBITED.

REV	DESCRIPTION	ECN #	DATE	ENG
-	See Sheet1	-	-	-

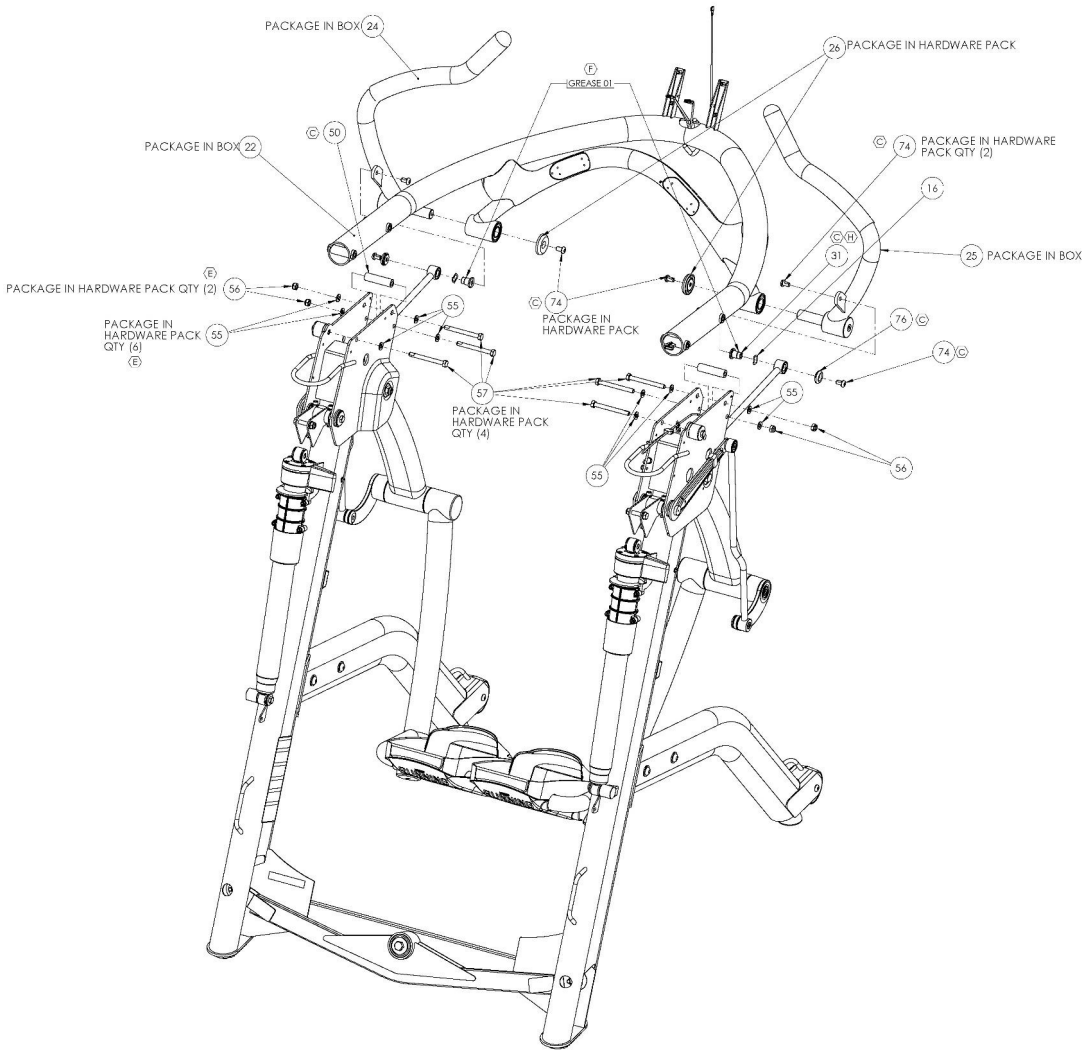

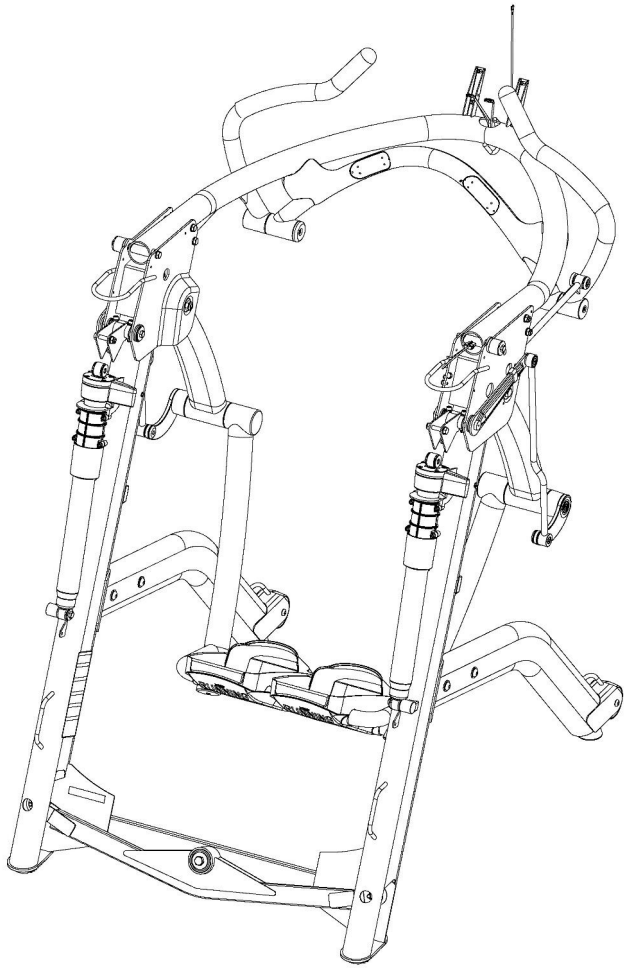

ITEM NO.	PART NUMBER	DESCRIPTION	QTY	
16	103860-001	WASHER, WAVE, 14.5 X 20.0 X .30	6	
22	107623-001	ASSEMBLY, MOVING ARM HOOP	1	
24	107757-001	ASSEMBLY, MOVING ARM LEFT	1	
25	107753-001	ASSEMBLY, MOVING ARM RIGHT	1	
26	107876-001	UPPER BODY AXLE END CAP	2	
31	109836-001	SHAFT, ARM LINKAGE FORWARD	2	H
50	109006-001	SPACER, MAIN FRAME	2	
55	101029-001	WASHER, M8, 8.3 X 16.0 X 1.6, ST, BZ	14	
56	103393-001	NUT, HEX, NYLON INSERT, M8 X 1.25, CZ CLASS 10	6	
57	108658-001	BOLT, M8 X 1.25 X 80 HCS, GR 12.9, CZ	6	
74	109019-001	SCREW, M8 X 1.25 X 14, BHCS, CZ, 12.9 STL	6	
76	109020-001	UPPER BODY, MOVING ARM LINKAGE, END CAP	2	

UNLESS OTHERWISE SPECIFIED DIMENSIONS ARE IN MILLIMETERS

TOLERANCES ARE:

DECIMALS .X ±0.6 .XX ±0.20 .XXX ±0.100

ANGLES ±0.5°

APPROVED | DATE
DRAWN BY | 4/9/2021

OCTANE FITNESS
Fuel Your Life

PART DESCRIPTION
ZR7 BASE

DWG. NO. B 107300-001 REV. M

SCALE: 1:8 | DO NOT SCALE DRAWING | SHEET 2 OF 2