

Music Planning Sheet + Esquema de música

Easter Vigil / Vigilia de Pascua

April 16 de Abril, 2022

	TITLE TÍTULO	SOURCE FUENTE
Exsultet	Chant/Canto	RM
Psalms Salmos	Psalm 104/103	Copy Dupdo
	Exodus 15	Copy Dupdo
	Salmo 18/19	Oramos Cantando
Gloria	Mass of Christ the Savior/Cristo Salvador	Copy Dupdo
Alleluia	Alleluia	R&A
Litany Letania	Chant/Canto	Gloriosi
Blessing Water Bendito Agua	Fuentes del Señor	Gloriosi
Baptism Bautismo	Alleluia (O FILIAE)	R&A
Sprinkling Aspersión	I Saw Water Flowing	GP 304
Prayers Oracion	Te Rogamos	Gloriosi
Preparation/Ofrendas	El Cielo Canta Alegria (Bergs)	Octavo
Mass Misa	Misa Luna	Octavo
Agnus Dei	Latin Chant Mass	Canto Gregoriano
Communion Comunio 1	Panis Angelicus	Copy Dupdo
Communion Comunio 2	Amen, el Cuerpo de Cristo	Copy Dupdo
Sending Salida	Resucito	323 367

SCHEDULED		RESOURCES
		Breaking Bread
		Spotify Playlist
		Instrumental Parts

145 PSALM 104: LORD, SEND OUT YOUR SPIRIT/ SALMO 103: ENVÍA TU ESPÍRITU, SEÑOR

(Easter Vigil/Vigilia Pascual)

♩ REFRAIN/RESPUESTA: (♩ = ca. 86) 1st time: Cantor, All repeat; thereafter: All
1ª vez: Cantor, Todos repiten; después: Todos

(Capo 1)
Fam (Mi m) Fam/Lab (Mim/Sol) Sibm/Reb (Lam/Do)
Fm (Em) Fm/Ab (Em/G) Bbm/Db (Am/C)

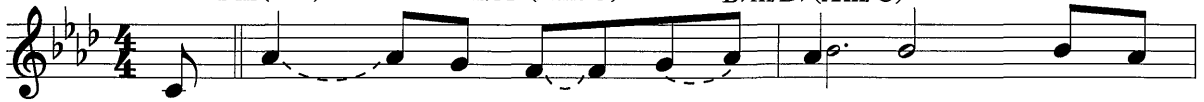

Biling. ♪ Lord, _____ send out _____ your _____ Spir - it, and re -
English ♪ Lord, _____ send out _____ your _____ Spir - it, and re -
Español En - ví - a tu Es - pí - ri - tu, Se - ñor, y re -

Mib (Re) Mib/Sol (Re/Fa#) Lab (Sol) Do7 (Si7) Fam (Mim) Fam/Lab (Mim/Sol)
Eb (D) Eb/G (D/F#) Ab (G) C7 (B7) Fm (Em) Fm/Ab (Em/G)

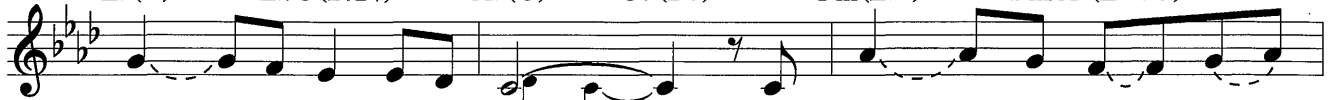

new _____ the face of the earth. _____ En - ví - a tu Es - pí - ri - tu, Se -
new _____ the face of the earth. _____ ♪ Lord, _____ send out _____ your _____
pue - bla la faz de la tie - rra. _____ En - ví - a tu Es - pí - ri - tu, Se -

Sibm/Reb (Lam/Do) Sibm/Sol (Lam/Fa#) Do7 (Si7) Fam (Mim)
Bbm/Db (Am/C) Bbm/G (Am/F#) C7 (B7) Fm (Em)

ñor, y re - pue - bla la faz de la tie - rra.
Spir - it, and re - new _____ the face of the earth.
ñor, y re - pue - bla la faz de la tie - rra.

Exodus 15 + éxodo 15

Roger Holtz

Dm

A

Dm

Gm

Dm

A

Can - te - mos al Se - ñor su - bli me es su vic - to - ria. Let us

Gm

Dm

A

Dm

5 sing to the Lord; he has cov - ered him - self in glo - ry.

THIRD SUNDAY OF LENT / B and EASTER VIGIL VI

Respuesta / Refrain* ♩ = 132

Se - ñor, Se - ñor, tú tie - nes pa - la - bras de
 † Lord, you have the words of ev - er -

Capo 1: (D) Re (Dmaj7) Sol/Re (G/D) Mi m7 (Em7) LaSUS4 (ASUS4)
 Eb Ebmaj7 Ab/Eb Fm7 BbSUS4

vi - dae - ter - na. Se - ñor, tú tie - nes pa -
 last - ing life. † Lord, you have the

La7 (A7) Re (D) Re/Do# (D/C#) Si m (Bm) Si m/La (Bm/A)
 Bb7 Eb Eb/D Cm Cm/Bb

la - bras de vi - dae - ter - na.
 words of ev - er - last - ing life.

Sol (G) La7/Sol (A7/G) Re/Fa# (D/F#) Sol/Si (G/B) Re/La (D/A) La7 (A7) Re (D) Mi m/Re (Em/D) Re (D)
 Ab Bb7/Ab Eb/G Ab/C Eb/Bb Bb7 Eb Fm/Eb Eb

GLORY TO GOD/GLORIA A DIOS

Re D La/Do# A/C# Si m Bm Fa#m/La F#m/A Sol G Re/Fa# D/F#

f (a tempo)
Soprano/Alto

Glo - ria a Dios. Glo - ria a Dios. Glo - ria a Dios en el

Mi m Em La A Re D La/Do# A/C# Si m Bm Fa#m/La F#m/A

cie - lo, and on earth peace, on earth

Sol G Re/Fa# D/F# La sus4 A sus4 La A Re sus4 D sus4 Re D

peace to peo - ple of good will.

VERSE/ESTROFA 1: Cantor/Choir/Coro

Mi m Em La A Re D Re/Fa# D/F#

(1. We) praise you, we bless you, we a -

Mi m/Sol Em/G La A Re D Re/Fa D/F# Sol G

1. dore you, we glo - ri - fy you, we give you thanks

La A La/Sol A/G Re/Fa# D/F# Si m7 Bm7 Mi m Em Fa# F# Si m Bm Si m/La Bm/A

1. for your great glo - ry, Lord God, heav'n - ly King, O

Sol G Mi m Em La sus4 A sus4 La A

1. God, al-might - y _____ Fa - ther. _____

VERSE/ESTROFA 2: A bit slower (♩ = ca. 96) Cantor/Choir/Coro

Mi m La sus4 La Re Re/Fa# Mi m/Sol La sus4 La
Em A sus4 A D D/F# Em/G A sus4 A

(Se -) ñor, Hi jo ú - ni - co, _____ Je - su cris - -

Re Re/Fa# Mi m La sus4 La Re/Fa# Si m
D D/F# Em A sus4 A D/F# Bm

to; Se - ñor Dios, Cor - de - ro de Dios,

Sol Re/Fa# Sol La Sol La sus4 La
G D/F# G rit. A Slower G A sus4 A

Hi - jo del Pa dre; tú que qui - tas el pe -

Re/Fa# Si m Mi m Re/Fa# Mi m/Sol La
D/F# Bm Em D/F# Em/G A

ca do del mun - do, ten pie - dad de no - so tros; tú que

Sol La sus4 La Re/Fa# Si m Mi m Re/Fa# Sol
G A sus4 A D/F# Bm Em D/F# G

qui - tas el pe - ca - do del mun do, a - tien de nues - tra

La sus4 La Sol La
A sus4 A G A

sú pli - ca; tú que es - tás sen - ta do a la de -

Re/Fa# D/F# Si m Bm Mi m Em Fa# F# Si m Bm Si m/La Bm/A

re - cha a, la de - re - cha del Pa - dre, ten pie -

Sol G Mi m Em La sus4 Asus4 La A

poco a poco accel.

dad de no - so - tros.

VERSE/ESTROFA 3: Cantor/Choir/Coro

Mi m Em La A Re D Re/Fa# D/F# Mi m/Sol Em/G La A

(3. For) you a - lone are the Ho - ly One, you a - lone are the

Re D Re/Fa# D/F# Sol G La A Re/Fa# D/F# Si m7 Bm7

3. Lord, you a - lone are the Most High,

Mi m Em Re/Fa# D/F# Mi m/Sol Em/G *cresc.* La A Re D Fa#7 F#7 Si m Bm Si m/La Bm/A

3. Je - sus Christ, with the Ho - ly Spir - it, in the

Sol G Re/Fa# D/F# Mi m Em La A

3. glo - ry of God the Fa - ther.

Mi m Em Re/Fa# D/F# Mi m Em La sus4 Asus4 La A Re sus4 Dsus4 Re D

molto rit.

A - men. A - men.

Fine/Fin

THE EASTER VIGIL IN THE HOLY NIGHT

Responsorial Psalm: Psalm 118:1-2, 16-17, 22-23 (41)

Response: (Organ/SATB) NO. VIII

Capo 1: (Em) (C) (Am7) (Bm/D) (Am/C) (D) (Em)
Fm Db Bbm7 Cm/Eb Bbm/Db Eb Fm

Priest (or Cantor); All repeat (unison)

Al - le - lu - ia, al - le - lu - ia, al - le - lu - ia.

Capo 2: (Em) (C) (Am7) (Bm/D) (Am/C) (D) (Em)
F#m D Bm7 C#m/E Bm/D E F#m

Priest (or Cantor); All repeat (unison)

Al - le - lu - ia, al - le - lu - ia, al - le - lu - ia.

Response

Optional Descant

(Fine)

Al - le - lu - ia, al - le - lu - ia, al - le - lu - ia.

Capo 3: (Em) (C) (Am7) (Bm/D) (Am/C) (D) (Em)
Gm Eb Cm7 Dm/F Cm/Eb F Gm

Priest (or Cantor); All repeat; thereafter: All

Al - le - lu - ia, al - le - lu - ia, al - le - lu - ia.

LITANY OF THE SAINTS LETANÍA DE LOS SANTOS

Traditional chant / Canto llano tradicional

The Roman Missal / Misal Romano

Arr. Tony Alonso

Opening Intonation / Entonación Inicial

Cantor *All / Todos* *Cantor*

Ky-ri-e, e-le-i-son. Ky-ri-e, e-le-i-son. Chri-ste, e-le-i-son.

All / Todos *Cantor* *All / Todos*

Chri-ste, e-le-i-son. Ky-ri-e, e-le-i-son. Ky-ri-e, e-le-i-son.

Invocations of Saints / Invocaciones de los Santos

Cantor *Assembly / Asamblea*

O - ra pro no - bis.

Petitions / Peticiones

Cantor *Assembly / Asamblea*

Lí - bra - nos, Se - ñor.

Cantor *All / Todos*

Lord, we ask you, hear our prayer.

Final Intonation / Entonación Final

Cantor *All / Todos*

Christ, hear us. Christ, hear us.

Cantor *All / Todos*

Cris - to, es - cú-cha-nos. Cris - to, es - cú-cha-nos.

ACCLAMATION FOR THE BLESSING
OF BAPTISMAL WATER
*ACLAMACIÓN PARA LA BENDICIÓN
DEL AGUA BAUTISMAL*

The Roman Missal / Misal Romano

ALELUYA POPULAR
Adapt. & arr. Tony Alonso

Acclamation / Aclamación

*For each line: First time cantor, all repeat.
Para cada línea: Primero el cantor, todos repiten.*

Fuen-tes del Se - ñor, ben - di - gan al Se - ñor.

Praise and ex - alt him a - bove all for ev - er.

Response

Optional Descant

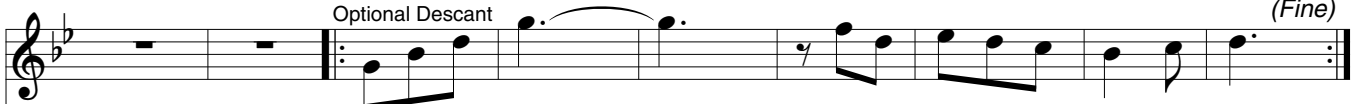

Al - le - lu - ia, _____ al - le - lu - ia, al - le - lu - ia.

Capo 3: (Em) (C) (Am7) (Bm/D) (Am/C) (D) (Em)
Gm Eb Cm7 Dm/F Cm/Eb F Gm

Response Priest (or Cantor); All repeat; thereafter: All

Al - le - lu - ia, al - le - lu - ia, al - le - lu - ia.

I SAW WATER FLOWING

Intro (♩ = ca. 66)

8

Verses

Soprano

1. I saw wa - ter flow - ing from the Tem - ple's right - hand side,
2. From your side, O ris - en Christ, springs the wa - ter of new life,
3. Cho - sen peo - ple, priest - hood sing; ho - ly ones, pro - claim his deeds.
4. Through the wa - ters we're re - born; death's dark shad - ow is no more.
5. On our dry - ness pour your dew; mend the bro - ken, heal our wounds;

Baritone

1. and all to whom this wa - ter came were saved — and shall say:
2. by which our sins are washed a - way and life has been made new.
3. Our might - y God has called us out of dark - ness in - to light.
4. ☩ Christ, our Sav - ior and our Lord, has won the vic - to - ry.
5. ☩ wash the stains of guilt a - way, and streng - then us a - new.

Refrain

Al - le - lu - ia, al - le - lu - ia! Al - le -

div.

Al - le - lu - ia, al - le - lu - ia!

I SAW WATER FLOWING, cont. (2)

To Verses D.S.

lu - ia, praise the Lord!

Al - le - lu - ia, praise the Lord!

To Refrain Final

Lord! Al - le - Lord!

praise the Lord! praise the Lord!

PRAYER OF THE FAITHFUL

Lord, Hear Our Prayer

ORACIÓN DE LOS FIELES

Te Rogamos, Óyenos

Se repite como necesario durante la Invitación

Intonation / Entonación

5

Re Remaj⁷ Sol^{ADD2}/Re Re Mim⁷ Mim/La Re/La Re Sol maj⁹/La

D Dmaj⁷ G^{ADD2}/D D Em⁷ Em/A D/A D Gmaj⁹/A

Cantor

Te ro - ga - mos, ó - ye - nos, Lord, — hear our prayer. —

Response / Respuesta

9

Re Remaj⁷ Sol^{ADD2}/Re Re Mim⁷ Mim/La Re/La Re

D Dmaj⁷ G^{ADD2}/D D Em⁷ Em/A D/A D

S. A, Assembly / Asamblea

Te ro - ga - mos, ó - ye - nos, Lord, — hear our prayer.

¡El Cielo Canta Alegría!

375

ESTROFAS (♩ = ca. 66)

(Capo 3)

Dom (Lam)
Cm (Am)

Mib/Sib (Do/Sol) Lab (Fa) Sib (Sol) Mib (Do) Sol7/Re (Mi7/Si)
Eb/Bb (C/G) Ab (F) Bb (G) Eb (C) G7/D (E7/B)

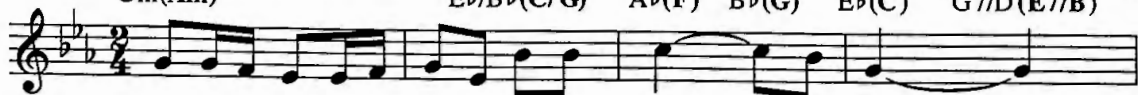

1-3. ¡El cie-lo can-ta-a-le - grí - a! ¡A - le - lu - ya!

Dom (Lam)
Cm (Am)

Sol7 (Mi7)
G7 (E7)

Dom (Lam)
Cm (Am)

1. por - que en tu vi - da y la mí - a bri - lla la glo - ria de Dios.
2. por - que a tu vi - da y la mí - a las u - ne el a - mor de Dios.
3. por - que tu vi - da y la mí - a pro - cla - ma - rán al Se - ñor.

ESTRIBILLO

Sib7 (Sol7)
Bb7 (G7)

Mib (Do)
Eb (C)

Sib7 (Sol7)
Bb7 (G7)

Mib (Do)
Eb (C)

¡A - le - lu - ya! ¡A - le - lu - ya!

Sib (Sol)
Bb (G)

Mib (Do)
Eb (C)

Lab (Fa) Sol m7 (Mi m7) Dom (Lam)
Ab (F) Gm7 (Em7) Cm (Am)

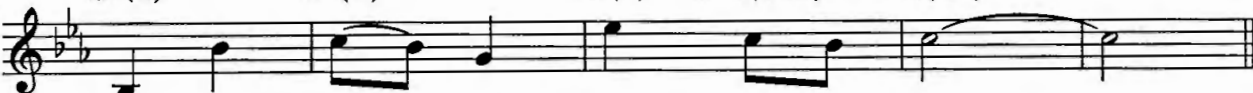

¡A - le - lu - ya! ¡A - le - lu - ya!

CHORAL

Misa Luna: Santo/Holy, Holy, Holy

Peter Kolar

Ho - ly, Ho - ly, Ho - ly — Lord, Ho - ly Lord — God of hosts. —

Heav - en and earth are full of your glo - ry. Ho - san - na, ho - san - na.

S
B
Ho - san - na in the high - est, ho - san - na in the high - est, ho -

A
T
Ho - san - na in the high - est, ho - san - na in the

S
san-na in the high - est ho - san - na! -

A
T
high - est, ho san-na in the high-est ho-san-na!

Ben - di-to el que vie-ne en nom bre del Se-ñor. Ho san-na en el cie-lo, ho san - na!

san-na en el cie - lo, ho-san-na en el cie - lo, ho-san-na en el cie - lo, ho-san - na!

¡Ho-san-na en el cie - lo, ho san na en el cie - lo, ho san-na, ho-san-na!

¡Ho-san-na en el cie - lo, ho san na en el cie - lo, ho san-na, ho-san-na!

san-na en el cie - lo, ho-san-na en el cie - lo, ho-san-na en el cie - lo, ho-san - na!

CHORAL

Misa Luna: Aclamación I / Mystery of Faith A

Peter Kolar

All

We pro-claim your death, O Lord, and pro-fess your Res - ur - rec - tion

un - til you come, un - til you come, un - til you come a - gain.

A - nun-cia - mos tu muer - te, pro - cla-ma - mos tu re - su-rrección

S
Ven, Se - ñor, ven, Se - ñor, ven, Se - ñor Je - sús.

A
Ven, Se - ñor, ven, Se - ñor, ven, Se - ñor Je - sús.

T
8
Ven, Se - ñor, ven, Se - ñor, ven, Se - ñor Je - sús.

B
Ven, Se - ñor, ven, Se - ñor, ven, Se - ñor Je - sús.

Misa Luna: Amen

Peter Kolar

Mel
A - men, a - men, For - ev - ver and e - ver A - men.

S
A - men, A - men, Por los si - glos de los si glos. A - men.

A
A - men, A - men, a - le - lu - ia. A - men.

T
8
A - men, a - le - lu - ia, A - men, a - le - lu - ia. A - men.

B
A - men. A - men. A - men. A - men.

PANIS ANGELICUS/HOLY AND LIVING BREAD

1. Pa - nis an - gé - li - cus, fit — pa - nis hó - mi - num,
 2. Te, tri - na Dé - i - tas ú - na - que, pó - sci - mus,
 1. Ho - ly and liv - ing bread, won - drous food from heav - en sent,
 2. God, ho - ly Three - In - One, through this off - 'ring of your Son

1. Dat pa - nis cae - li - cus fi - gú - ris tér - mi - num.
 2. Sic nos tu ví - si - ta, sic - ut te có - li - mus;
 1. God's sac - ri - fice fore - told — now in our hands we hold.
 2. All now on earth can see what we are called to be:

1. O res mi - rá - bi - lis man - dú - cat Dó - mi - num,
 2. Per tu - as sé - mi - tas duc nos quo tén - di - mus,
 1. Sign and re - al - i - ty, chal - lenge for us to be
 2. Hope for a world in need, signs that love can suc - ceed

1. Pau - per, ser - vus, et hú - mi - lis.
 2. Ad lu - cem quam in - há - bi - tas.
 1. Hum - ble ser - vants to all the poor.
 2. Where true jus - tice and peace en - dure.

AMÉN. EL CUERPO DE CRISTO

John Schiavone

Refrain: All

A - mén. El Cuer - po de Cris - to. A - mén. La San - gre del Se - ñor. Eat - ing your bod - y, drink - ing your blood, we be - come what we re - ceive. A - mén. A - mén.

Verses

Cantor/Choir

- | | | | |
|------|---|------|---------------------------------|
| 1. A | - | mén. | We re - mem - ber your dy - ing |
| 2. A | - | mén. | Now we of - fer the sac - ri - |
| 3. A | - | mén. | Lord, you make us one bod - y |
| 4. A | - | mén. | We find you when we serve the |
| 5. A | - | mén. | We look for - ward to your re - |

Soprano

Alto

- | | | | |
|------|---|------|---------------------------------|
| 3. A | - | mén. | Lord, you make us one bod - y |
| 5. A | - | mén. | We look for - ward to your re - |

Baritone

1. *and your ris - ing.* _____ A - mén. Y con -
2. *ficé you gave us.* _____ A - mén. Te o - fre -
3. *and one spir - it.* _____ A - mén. En tu
4. *poor and low - ly.* _____ A - mén. A ti
5. *turn in glo - ry.* _____ A - mén. Es - pe -

3. *and one spir - it.* _____ A - mén. En tu
5. *turn in glo - ry.* _____ A - mén. Es - pe -

1. ti - go, Se - ñor, re - su - ci - ta - mos. _____ A - mén.
2. ce - mos, Se - ñor, to - do lo que so - mos. _____ A - mén.
3. cuer - po, Se - ñor, un pue - blo san - to. _____ A - mén.
4. mis - mo ser - vi - mos en los po - bres. _____ A - mén.
5. ra - mos el día de tu ve - ni - da. _____ A - mén.

3. cuer - po, Se - ñor, un pue - blo san - to. _____ A - mén.
5. ra - mos el día de tu ve - ni - da. _____ A - mén.

div.

RESUCITÓ/HE IS RISEN

Refrain (♩ = ca. 140)

Verses

1. La muer - te ¿dón - de es - tá la

2. The king - dom, praise to God, the

1. muer - te? ¿Dón - de es tá mi muer - te?

2. king - dom! Raised up to the king - dom,

1. ¿Dón de su vic - to - ria?

2. we shall live in love.

D.C.