

*I have placed my rainbow in the clouds.
It is the sign of my covenant
with you and with all the earth.*

Genesis 9:13





People ask Fr. T.J.

What is the cause of the
all the flooding?

GREED

From the air
2009

1/2010
1978 2019

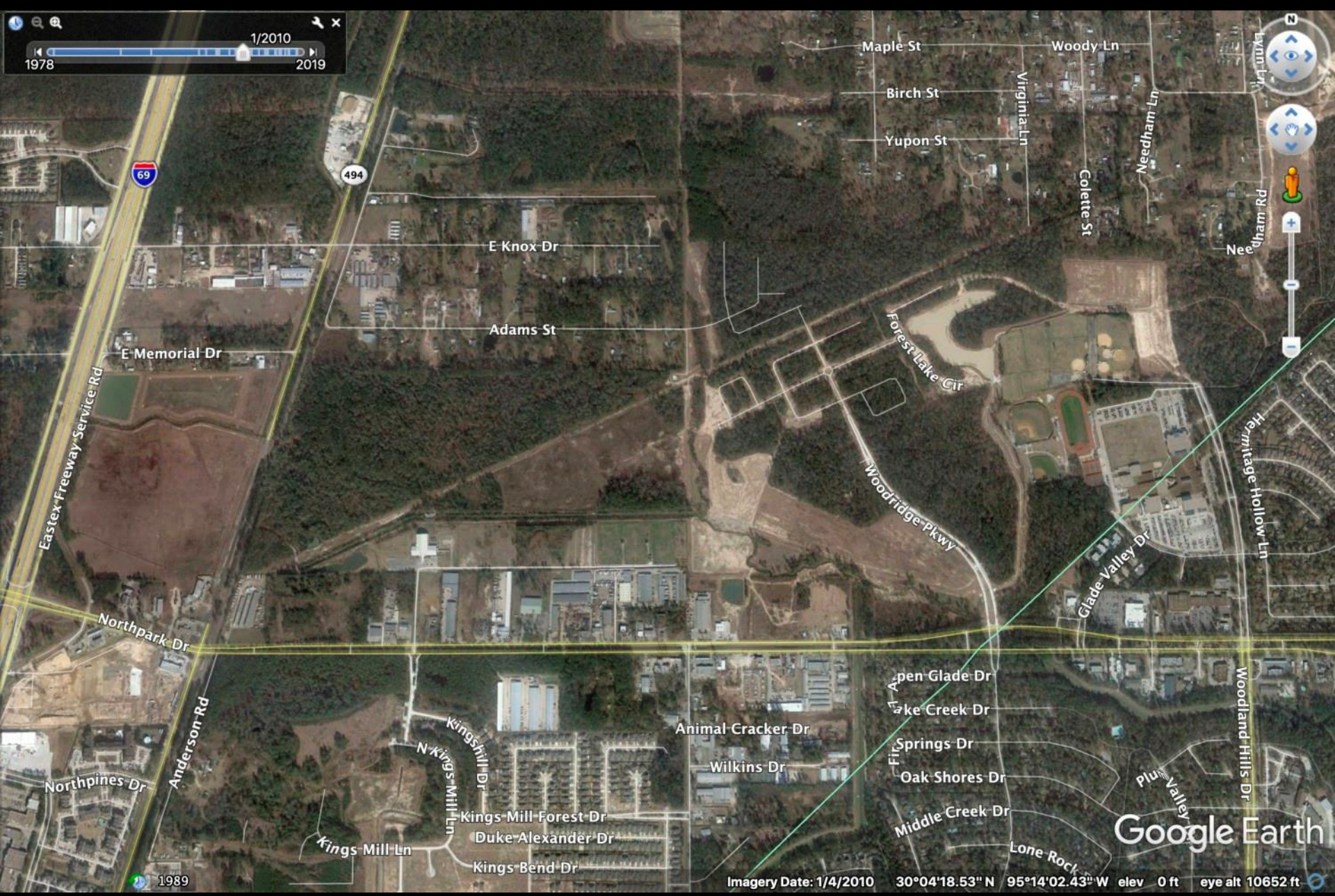

Google Earth

Imagery Date: 1/4/2010 30°04'18.53" N 95°14'02.43" W elev 0 ft eye alt 10652 ft

69

494

Maple St

Woody Ln

Birch St

Virginia Ln

Yupon St

Colette St

Needham Ln

E Knox Dr

Adams St

Forest Lake Cir

Woodridge Pkwy

Glade Valley Dr

Heritage Hollow Ln

Eastex-Freeway Service Rd

E Memorial Dr

Northpark Dr

Anderson Rd

Northpines Dr

Kings Hill Dr

N Kings Mill Ln

Kings Mill Forest Dr

Duke Alexander Dr

Kings Bend Dr

Kings Mill Ln

Animal Cracker Dr

Wilkins Dr

Open Glade Dr

Lake Creek Dr

Fir Springs Dr

Oak Shores Dr

Middle Creek Dr

Lone Rock

Plus Valley

Woodland Hills Dr

1989

All the growth
2019

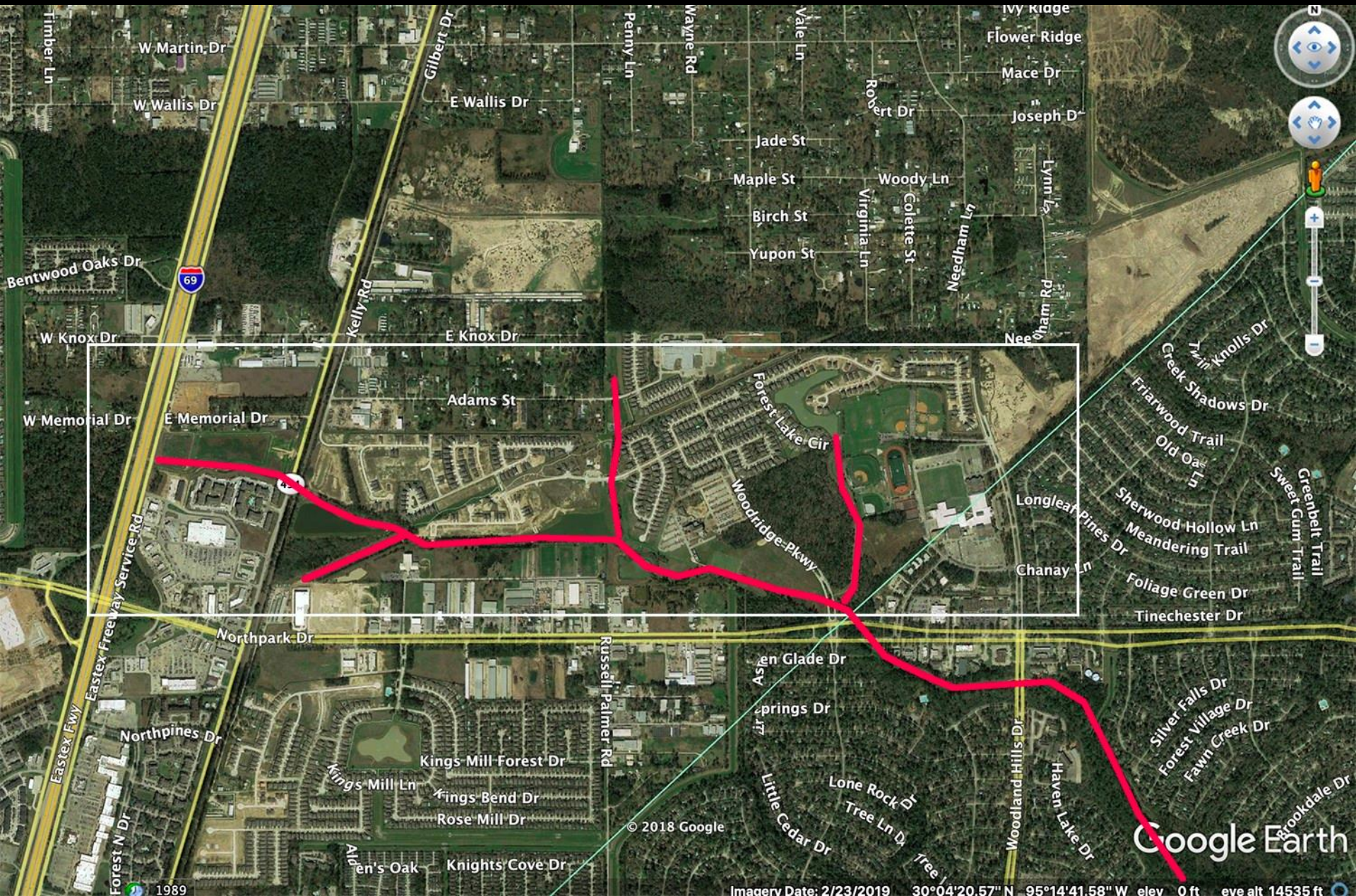

© 2018 Google

Google Earth

Imagery Date: 2/23/2019 30°04'20.57" N -95°14'41.58" W elev 0 ft eye alt 14535 ft

1989

May 7, 2019

St. Martha's
Flood

10" of rain in 4 hours
Including 3" in 15 mins

Sept 19, 2019

TS Imelda

Dangerous, Heavy Rain

17" of rain in 6 hours

22" in 24 hours

2nd flood in two months

Picture of normal view



8:17 am



9:37 am



9:53 am



11:16 am



Picture of normal view



Problem of Overdevelopment

Woodridge Village Looking East



Storm Drain from WR Village



Ben's Branch At Woodland Hills Drive Two Blocks south of Woodridge Village and Kingwood Park High School.

Two organizations that flooded on May 7th and September 19th were Kids in Action and the St. Martha Catholic School out of frame on the right (downstream side of this storm drain).

Ben's Branch (Looking West)



St. Marth's Catholic School

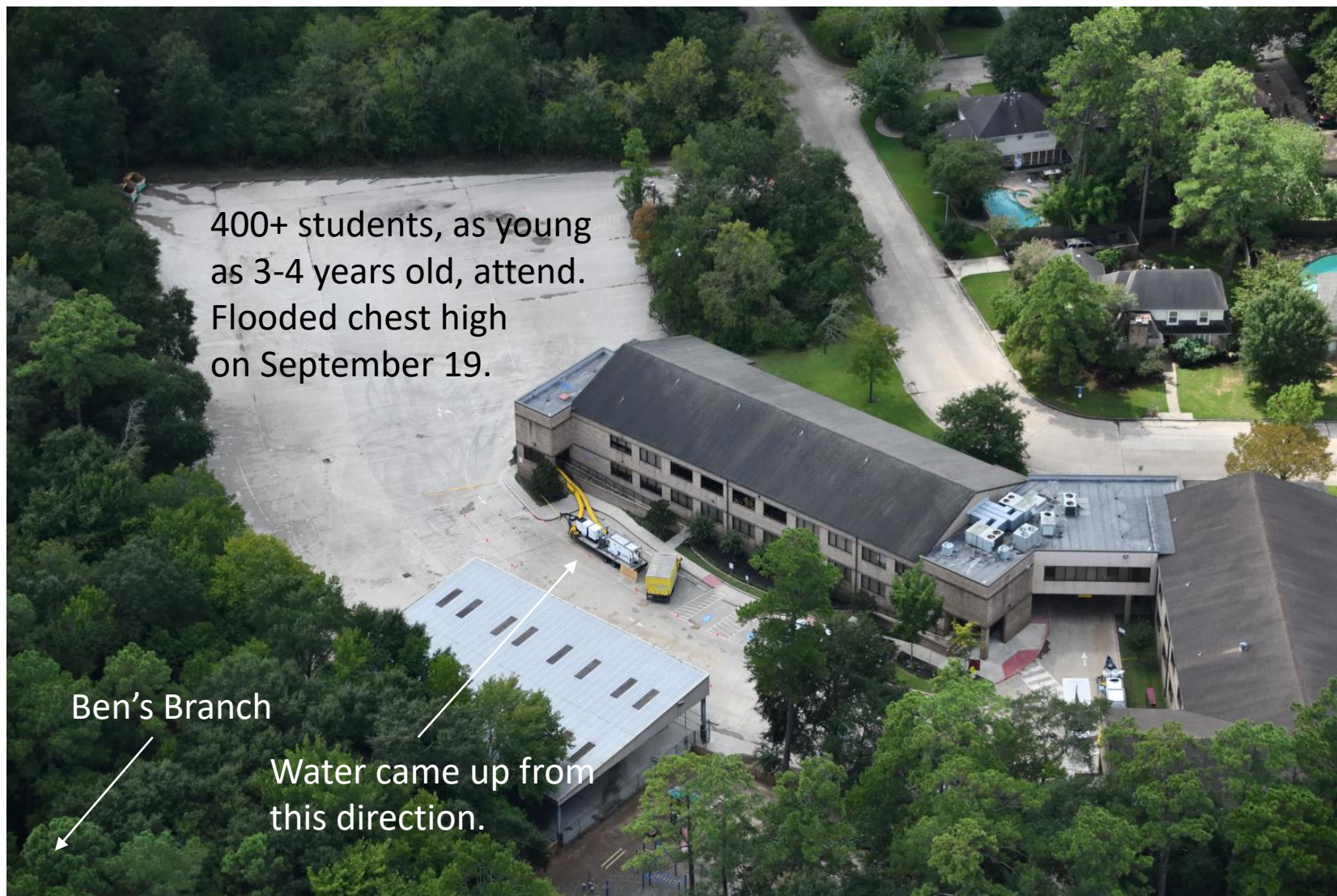

400+ students, as young as 3-4 years old, attend. Flooded chest high on September 19.

Ben's Branch

Water came up from this direction.

Problems with Bens Branch Creek

- Too many tight turns
- Too much debris in the creek
- Silt level is really high
- Development upstream











Solutions to the School Flooding

- Get Bens Branch cleaned
- Raise the building
- Flood Proof the building
- Build a new school elsewhere





Our parish story

New Campus

1) Church, rectory,
office

2) Chapel, FLC

3) School

2008 in
Southeast
Texas





Changed the way the
Archdiocese handled
money

We have to pay debts off
before anything else can
be built

What we owe

- 1) \$7.7 million for debt
- 2) \$2.3 million Ignite
- 3) Half the money in the bank for next phase

Concern about causing
more problems of
flooding if we build
before infrastructure is
changed

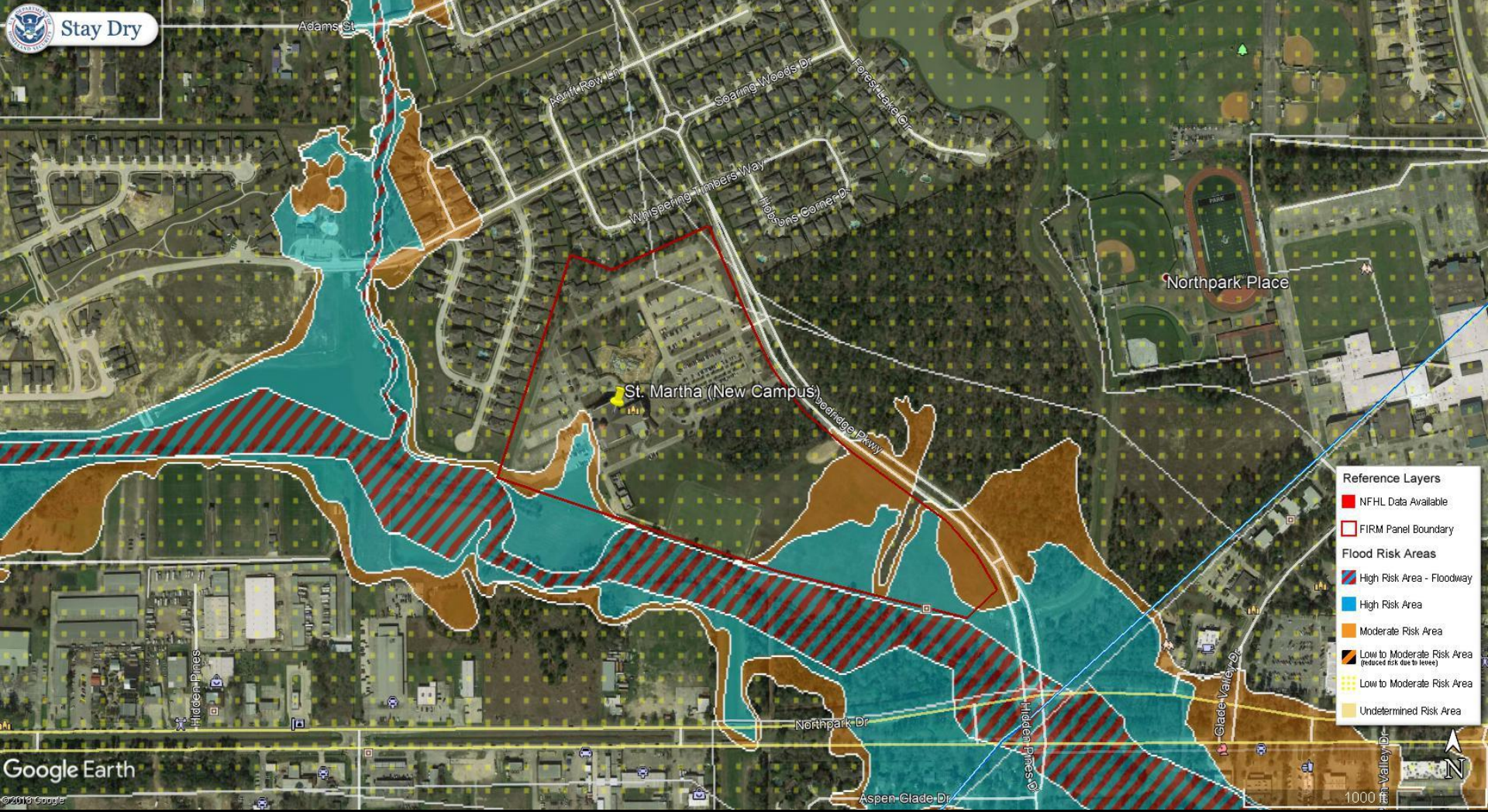

Reference Layers

- NFHL Data Available
- FIRM Panel Boundary

Flood Risk Areas

- High Risk Area - Floodway
- High Risk Area
- Moderate Risk Area
- Low to Moderate Risk Area (Reduced Risk due to levees)
- Low to Moderate Risk Area
- Undetermined Risk Area

Google Earth

© 2013 Google





NO





What can we do?

- 1) Contact Friendswood
Development (President)
John Hammond

**DONE! Access was given to
HCFC!**

What can we do?

2) Contact Montgomery County (if you are a voter and resident) about Kingwood diversiton ditch

What can we do?

3) Pray and stay close
to Jesus

