

SOUTH ELEVATION  
SCALE - 1/4" = 1'-0"

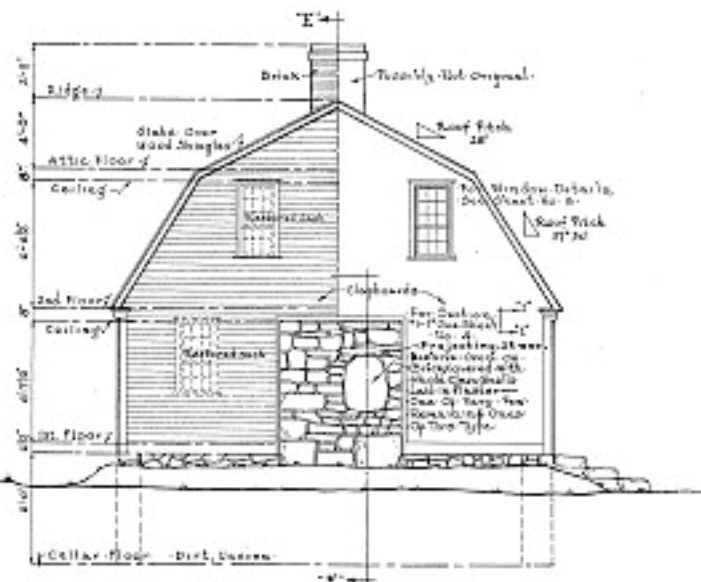

WEST ELEVATION  
SCALE - 1/4" = 1'-0"

W. H. RIVARD, DEL.

ERECTED ABOUT 1725.

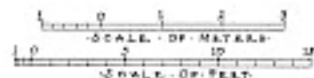

NORAS - PROGRAMS - ADMINISTRATION  
OFFICIAL - PROJECT NO. 287 - 4001  
UNIVERSITY OF RHODE ISLAND DEPARTMENT OF THE HISTORY OF  
ARCHITECTURE, PLANNING, AND LANDSCAPE ARCHITECTURE

NAME OF STRUCTURE

JOHN TRIPP HOUSE

257 1/2 MANTON AVE. PROVIDENCE, PROVIDENCE COUNTY, RHODE ISLAND.

SURVEY NO.  
RI-23

HISTORIC AMERICAN  
RELEASE SURVEY  
SERIES 2 OF 4 1987