Wabash Cannonball

Secondo

Introduction

American Traditional

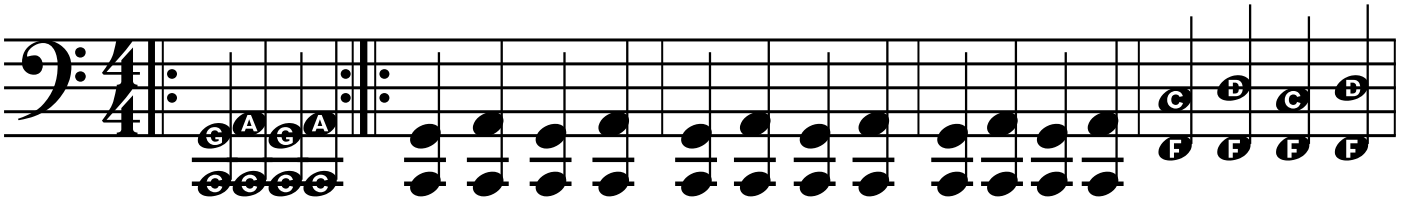

Chorus: Lis- ten to the jin - gle, the rum-ble and the roar as she
From the great At - lan- tic o - cean, to the wide Pa-ci - fic shore To the
The east-ern states are dan- dies so the west-ern peo-ple say From

6

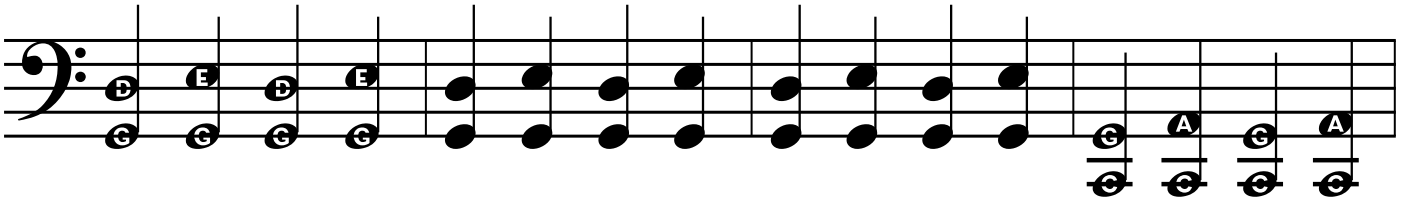

glides a - long the wood - lands, through hills and by the shore. Hear the
queen of the flow - ing moun - tains To the south - bell by the door She's
New York to St. Lou - is, and Chi - ca - go by the way. Through the

10

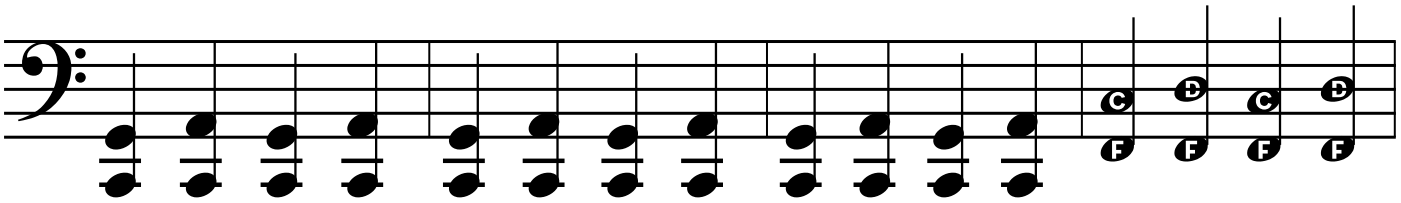

migh - ty rush of the en - gines, hear the lone-some ho - bo's call. We're
long and tall and hand - some And loved by one and all. She's a
hills of Min - ne - so - ta where the rip - pling wa - ters fall; No

14

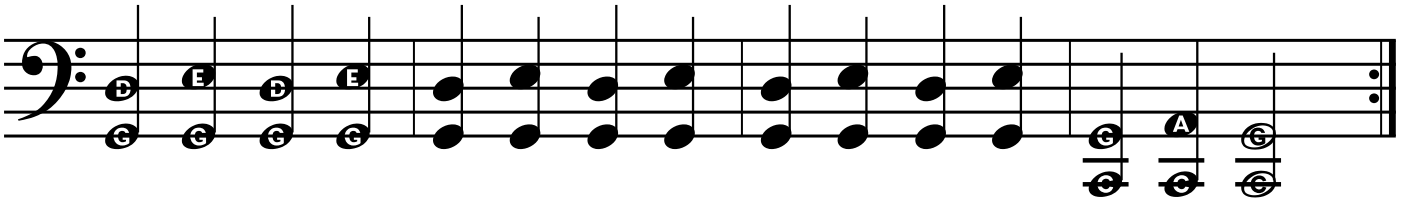

trav' - ling through the jun - gles on the Wa - bash Can - non - ball.
mo - dern com - bi - na - tion called the Wa - bash Can - non - ball. *(To chorus)*
chan - ces can be ta - ken on the Wa - bash Can - non - ball. *(To chorus)*

Arrangement Copyright 2016 Music-for-Music-Teachers.com
All Rights Reserved