

Dental Report Card

Hanover Regional
ANIMAL HOSPITAL



Date: _____

Patient/Client: _____



Stage 0: No Dental Disease

Congratulations! Your pet's teeth are white, and there is no tartar or signs of gum inflammation. We recommend home dental care such as brushing, dental diets and CET products/treats to slow progression of dental disease.

STAGE 1

Early Gingivitis

- Areas of the gums inflamed.
- Mild, but early plaque.
- Normal to very mild bad breath.
- No gum resorption.



Treatment

12 Step Professional Dental Cleaning
Home dental care to reverse the disease

STAGE 2

Advanced Gingivitis

- Most of the gums are swollen & red.
- More advanced plaque .
- Mouth is painful though many pets do not show signs.
- Mild bad breath.
- Gum/tooth attachment decreased up to 25%.



Treatment

12 Step Professional Dental Cleaning
Home dental care is necessary to prevent this condition from becoming irreversible.

STAGE 3

Early Periodontitis

- Entire gum is swollen, **cherry red** and possibly bleeding as **bacteria attacks** the gum.
- Mouth is **painful**, some pets only eating on one side of mouth.
- Bad breath.
- Tartar, plaque and gum recession .
- Gingival tooth attachment deteriorated by 25-50%.
- Moderate to deep gingival pockets.

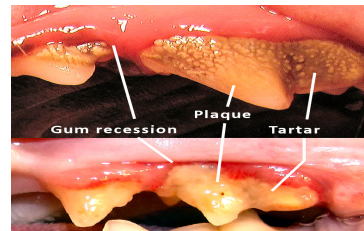

Treatment

12 Step Professional Dental Cleaning
Home dental care is necessary to slow the return of dental disease.

This periodontal disease may quickly become irreversible.

STAGE 4

Advanced Periodontitis

- **Bacterial infection** is destroying the gum, tooth and bone.
- **Bacteria spreading throughout the body** via the bloodstream and may damage kidneys, liver and heart.
- Heavy plaque accumulations.
- Very bad breath.
- Extensive gingival recession with root exposure.
- Tooth mobility.

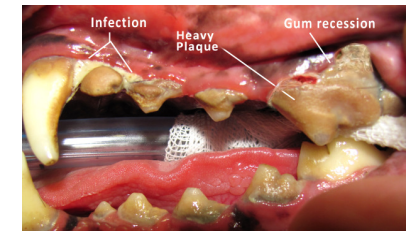

Treatment

12 Step Professional Dental Cleaning is needed immediately.

Antibiotics, gingival surgery and tooth extractions may also be needed.

