1
Abiram Brizuela - Evolution.rsndemo [Reason 6 Demo Song] [Read-only]
File
Edit
Create
Options
Window
Help
Undo Ctrl+Z
Redo Ctrl+Y
Cut Ctrl+X
Copy Ctrl+C
Paste Ctrl+V
Delete
Select All Ctrl+A
Duplicate Ctrl+D
Insert Bars Between Locators
Remove Bars Between Locators
Set Loop to Selection Ctrl+L
Set Loop to Selection and Start Playback P
Join Clips Ctrl+J
Mute Clips M
Add Labels To Clips
Clip Color
Get Groove From Clip
Crop Events To Clips
Adjust Alien Clips to Lane
Quantize Ctrl+K
Preferences...
2
Snap
Trombone s
Clarinet
Bassoon
Oboe
Flute
combinator
Chorus Amount
Volume
Chorus Off
Sustain Pedal On
EQ Bypass

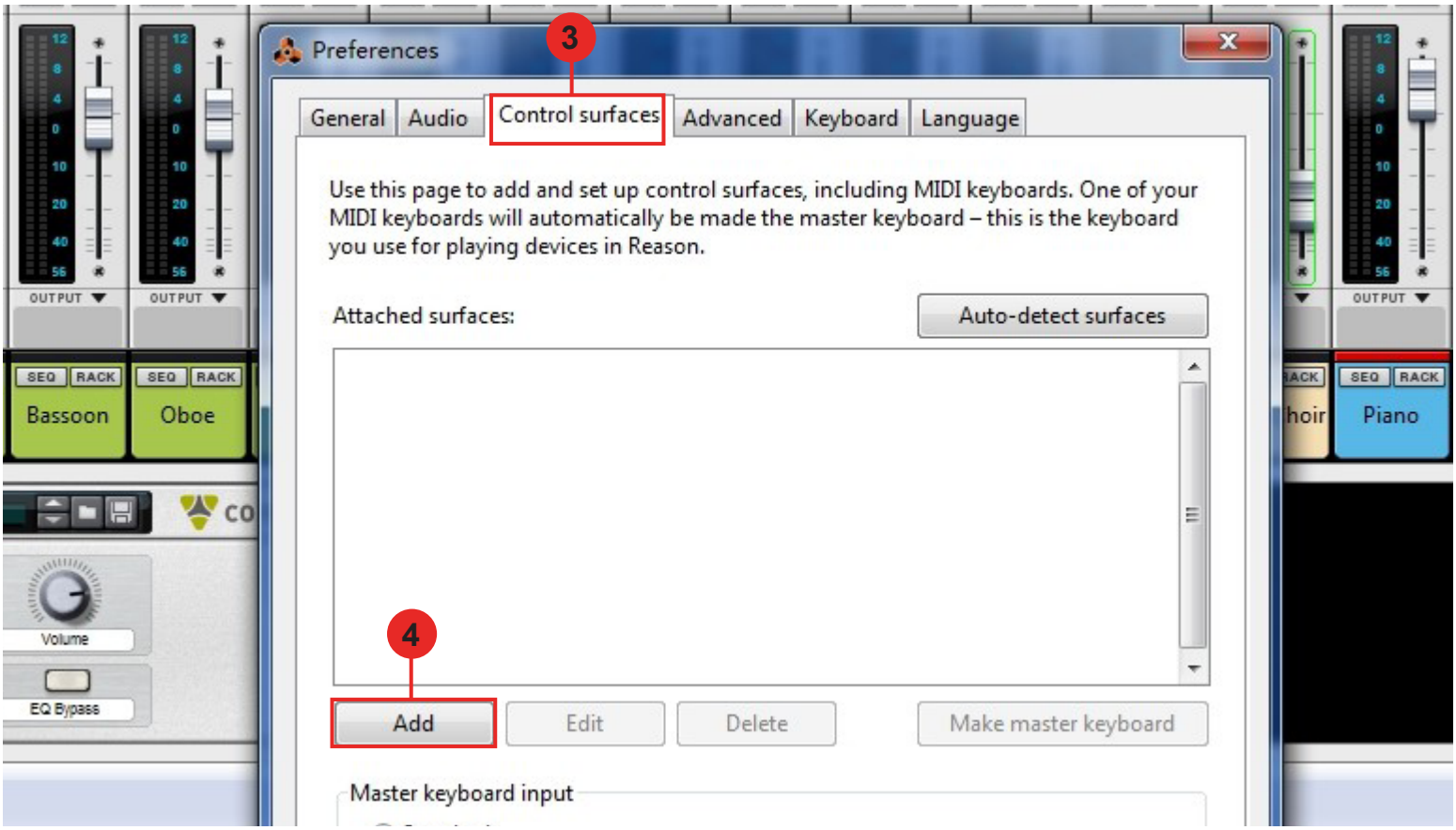
Preferences
3
General
Audio
Control surfaces
Advanced
Keyboard
Language
Use this page to add and set up control surfaces, including MIDI keyboards. One of your MIDI keyboards will automatically be made the master keyboard – this is the keyboard you use for playing devices in Reason.
Attached surfaces:
Auto-detect surfaces
4
Add
Edit
Delete
Make master keyboard
Master keyboard input
Bassoon
Oboe
Piano
Volume
EQ Bypass

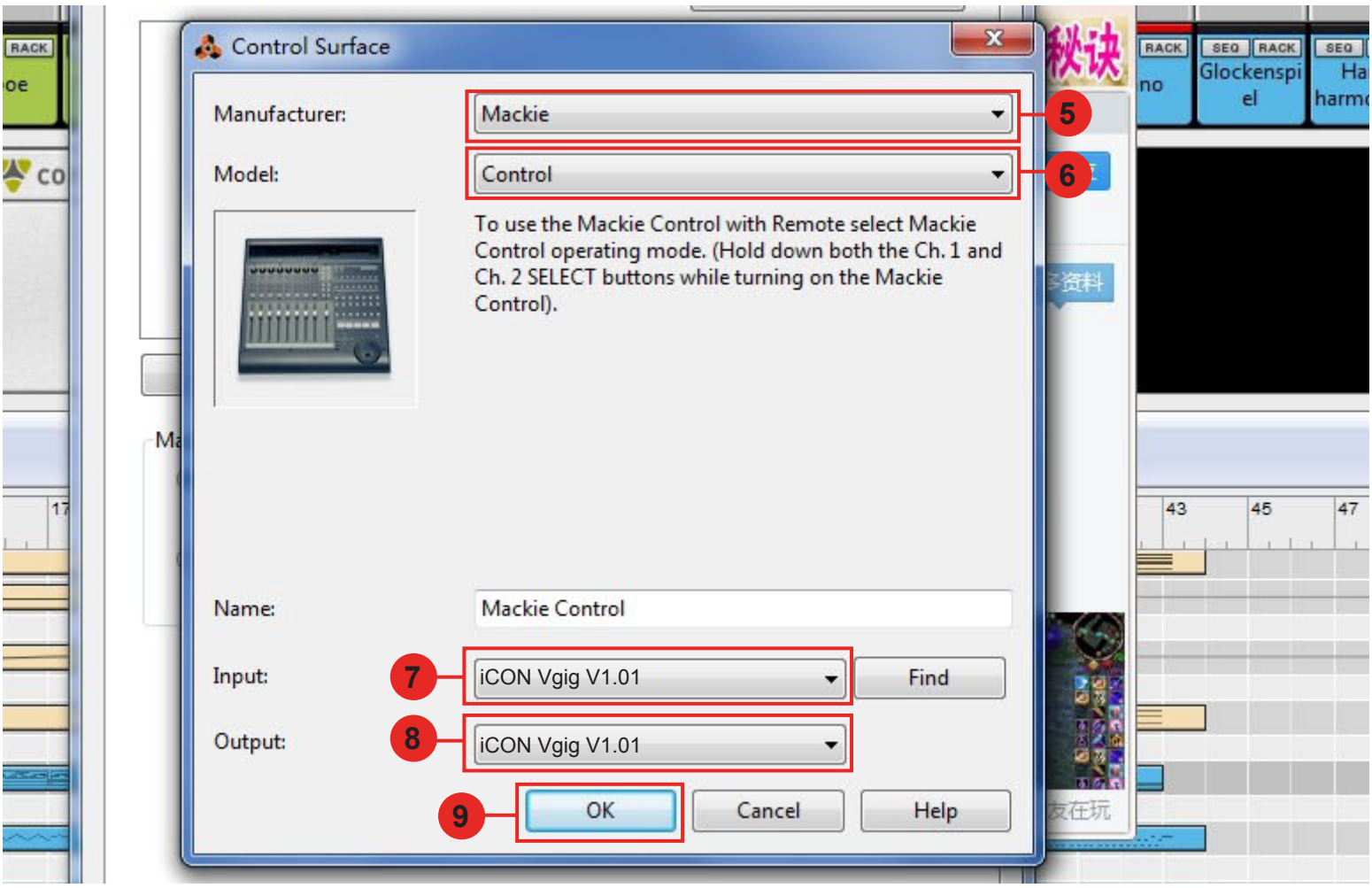
Control Surface
Manufacturer:
Mackie
5
Model:
Control
6
To use the Mackie Control with Remote select Mackie Control operating mode. (Hold down both the Ch. 1 and Ch. 2 SELECT buttons while turning on the Mackie Control).
Name:
Mackie Control
Input:
7
iCON Vgig V1.01
Find
Output:
8
iCON Vgig V1.01
9
OK
Cancel
Help

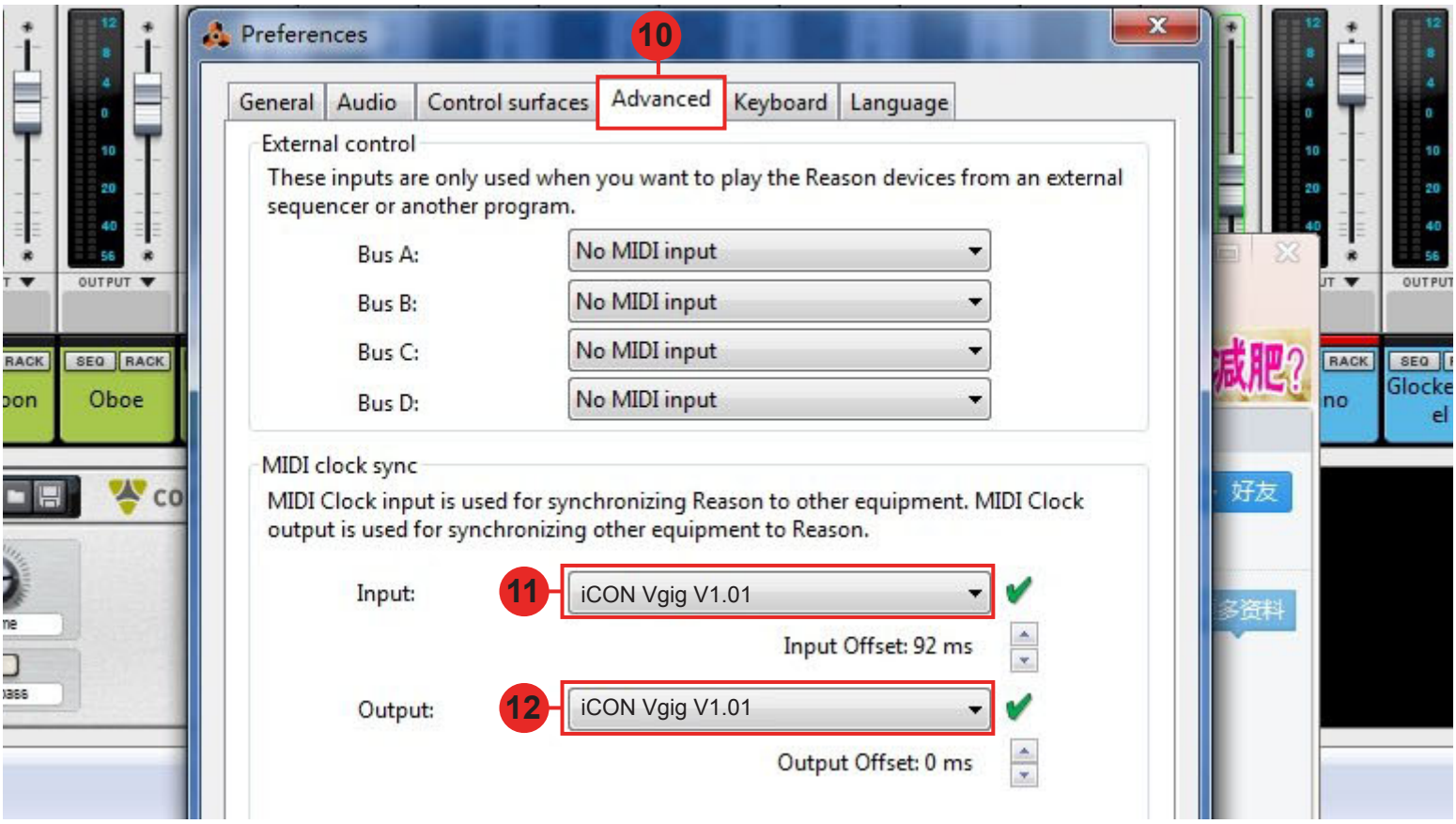
Preferences
10
General
Audio
Control surfaces
Advanced
Keyboard
Language
External control
These inputs are only used when you want to play the Reason devices from an external sequencer or another program.
Bus A:
No MIDI input
Bus B:
No MIDI input
Bus C:
No MIDI input
Bus D:
No MIDI input
MIDI clock sync
MIDI Clock input is used for synchronizing Reason to other equipment. MIDI Clock output is used for synchronizing other equipment to Reason.
Input:
11
iCON Vgig V1.01
Input Offset: 92 ms
Output:
12
iCON Vgig V1.01
Output Offset: 0 ms