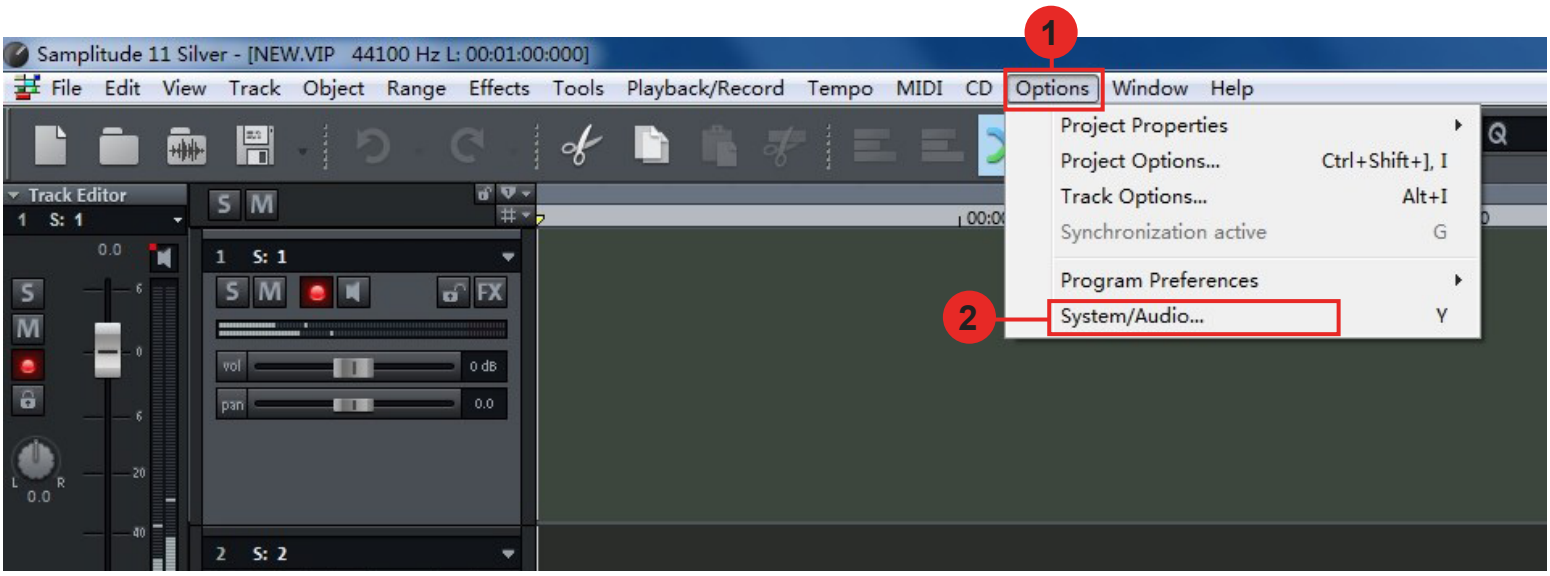
Samplitude 11 Silver - [NEW.VIP 44100 Hz L: 00:01:00:000]
File Edit View Track Object Range Effects Tools Playback/Record Tempo MIDI CD Options Window Help
1
Project Properties
Project Options... Ctrl+Shift+], I
Track Options... Alt+I
Synchronization active G
Program Preferences
System/Audio... Y
2
Track Editor
1 S: 1
2 S: 2

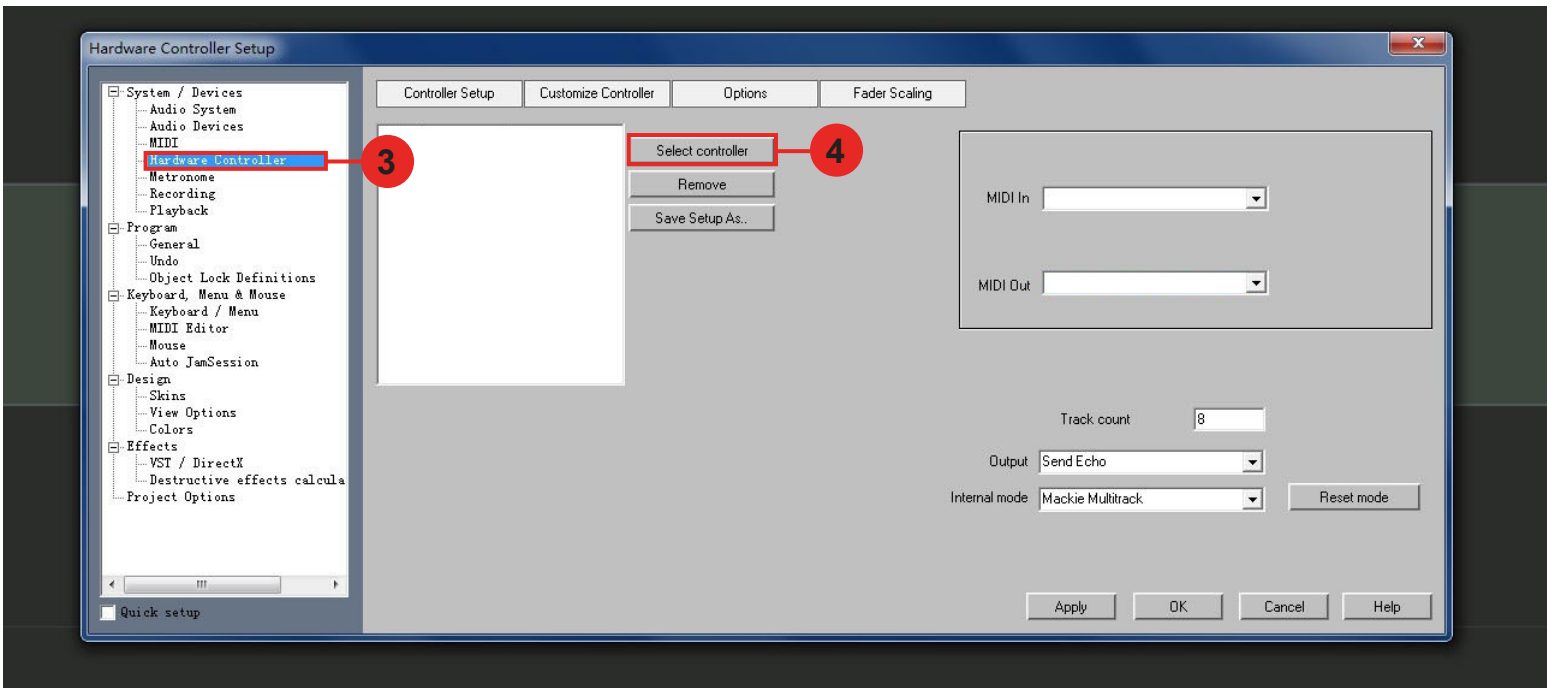
Hardware Controller Setup
System / Devices
Audio System
Audio Devices
MIDI
Hardware Controller
Metronome
Recording
Playback
Program
General
Undo
Object Lock Definitions
Keyboard, Menu & Mouse
Keyboard / Menu
MIDI Editor
Mouse
Auto JamSession
Design
Skins
View Options
Colors
Effects
VST / DirectX
Destructive effects calcula
Project Options
Quick setup
3
Controller Setup
Customize Controller
Options
Fader Scaling
Select controller
4
Remove
Save Setup As..
MIDI In
MIDI Out
Track count 8
Output Send Echo
Internal mode Mackie Multitrack
Reset mode
Apply
OK
Cancel
Help

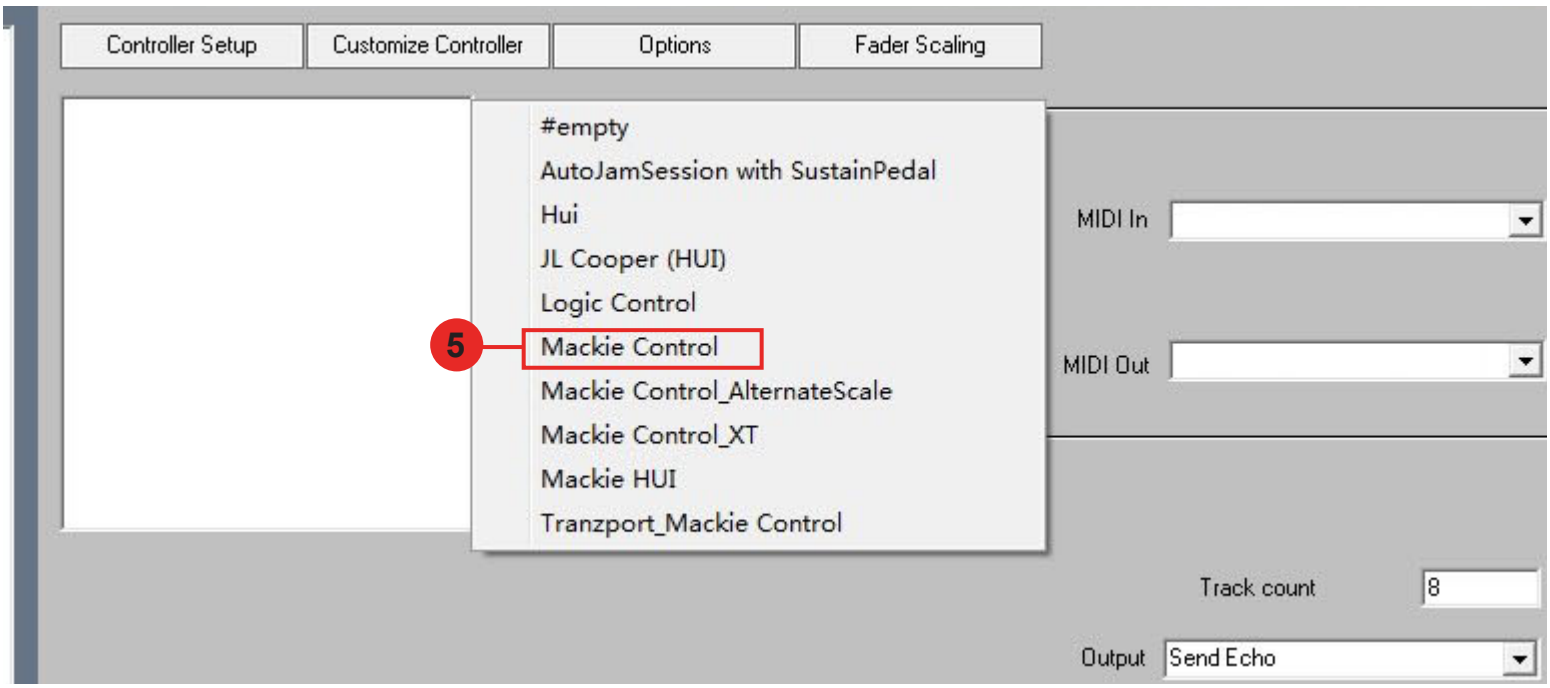
Controller Setup
Customize Controller
Options
Fader Scaling
#empty
AutoJamSession with SustainPedal
Hui
JL Cooper (HUI)
Logic Control
5
Mackie Control
Mackie Control_AlternateScale
Mackie Control_XT
Mackie HUI
Tranzport_Mackie Control
MIDI In
MIDI Out
Track count 8
Output Send Echo

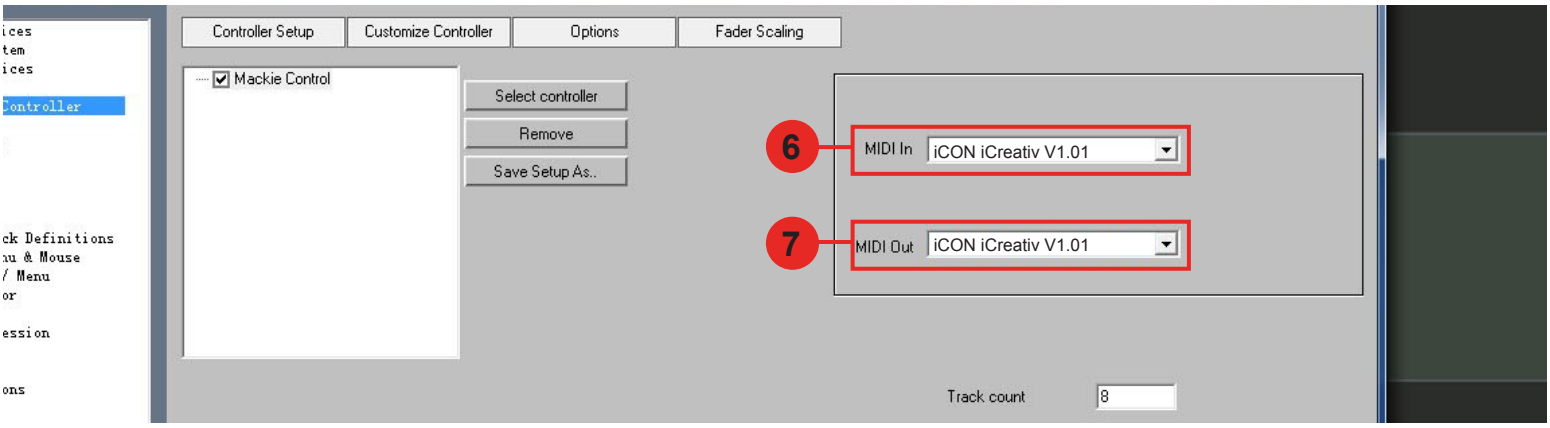
Controller Setup
Customize Controller
Options
Fader Scaling
Mackie Control
Select controller
Remove
Save Setup As..
6
MIDI In
iCON iCreativ V1.01
7
MIDI Out
iCON iCreativ V1.01
Track count
8

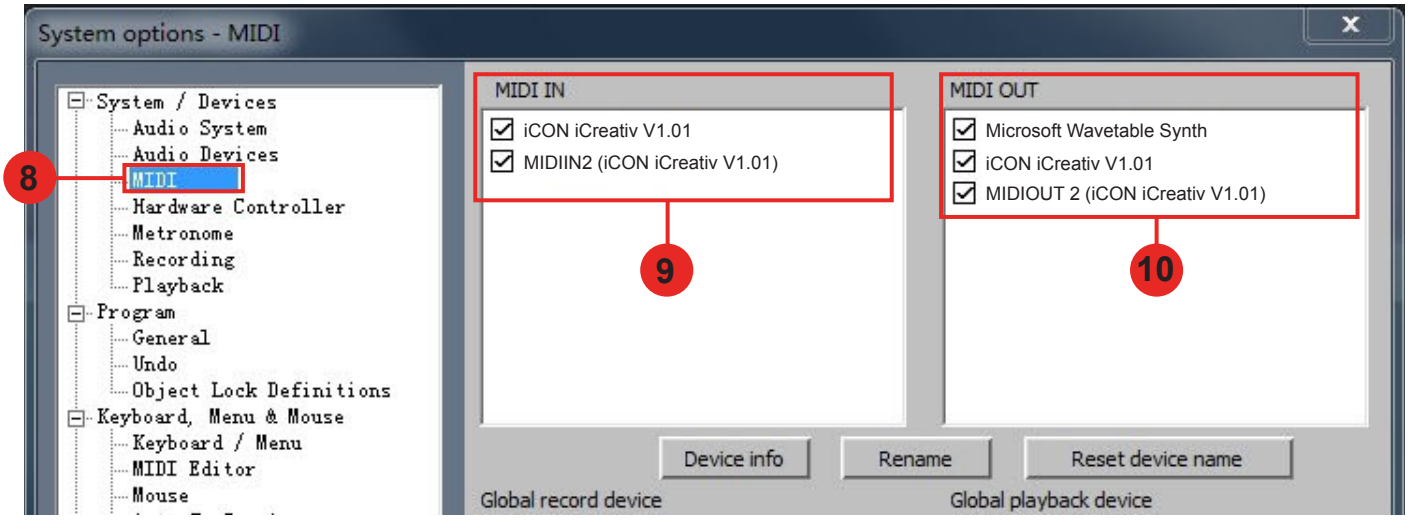
System options - MIDI
System / Devices
Audio System
Audio Devices
8
MIDI
Hardware Controller
Metronome
Recording
Playback
Program
General
Undo
Object Lock Definitions
Keyboard, Menu & Mouse
Keyboard / Menu
MIDI Editor
Mouse
MIDI IN
iCON iCreativ V1.01
MIDIIN2 (iCON iCreativ V1.01)
9
MIDI OUT
Microsoft Wavetable Synth
iCON iCreativ V1.01
MIDIOUT 2 (iCON iCreativ V1.01)
10
Device info
Rename
Reset device name
Global record device
Global playback device