

LATEST CONSTRUCTION

On the average American seminary campus 60% of the students are married. Lancaster Seminary is no exception. One of the reasons for this is that a significant number of older men with families who have established themselves in other fields are answering the call to the ministry and are returning to school. In order to provide more adequate quarters for married students and in order to make them more fully a part of the seminary community, the Corporation has undertaken the construction of apartment buildings which will house from thirty to forty married students and their families. These new buildings should be completed by March 1, 1960.

THE FACULTY

ROBERT V. MOSS, JR.

President and Professor of New Testament

A.B., Franklin and Marshall; B.D., Lancaster Theological Seminary; Ph.D., Federated Theological Faculty, University of Chicago; R. Monroe and Rebecca S. Hoffman Foundation

DAVID DUNN, Dean

A.B., D.D., Franklin and Marshall; A.M., S.T.B., Yale University; The Dr. U. Henry and Emma Meily Heilman and the Dr. Sefellen E. and Blanche C. Stofflett Professorship of Church History

PAUL J. ACHEMEIER

A.B., Elmhurst; B.D., Th.D., Union Theological Seminary; Assistant Professor of New Testament. The John B. and Mary C. Kunz Professorship of New Testament Science

ALFRED C. BARTHOLOMEW

A.B., Ursinus; B.D., Lancaster Theological Seminary; Ph.D., Drew Theological Seminary; Professor of Rural Church Work

GEORGE H. BRICKER

A.B., Franklin and Marshall; B.D., Lancaster Theological Seminary; M.Ed., University of Pittsburgh; Librarian and Associate Professor; The Jacob Y. Dietz Librarianship

DONALD M. C. ENGLERT, Registrar

A.B., Muhlenberg; A.M., Princeton University;

Th.B., Princeton Theological Seminary; Ph.D., Dropsie College for Hebrew and Cognate Learning; Professor of Hebrew and Old Testament Science

LEE J. GABLE

A.B., D.D., Franklin and Marshall; B.D., Lancaster Theological Seminary; A.M., University of Pennsylvania; The George Frederick Rahauser Professorship of Christian Education

PAUL E. IRION

A.B., Elmhurst College; B.D., Eden Theological Seminary; M.A., University of Chicago; Associate Professor of Pastoral Theology

FRANK A. MCCONNELL, F.A.G.O.

Organist and Instructor in Sacred Music on the Martin and Anna E. Fey and Emma A. Roeder Foundation of Sacred Music

ALFRED N. SAYRES, Secretary

A.B., D.D., Franklin and Marshall; B.D., Lancaster Theological Seminary; S.T.B., Union Theological Seminary; The Pittsburgh Synod Professorship of Practical Theology

BELA VASSADY

B.D., Central Theological Seminary; Th.M., Princeton Theological Seminary; Th.D., University of Debrecen, Hungary; The Sarah Ellen and Nevin Ambrose Swander Memorial Professorship of Systematic Theology

Adjunct Members of the Faculty

JOHN B. NOSS, A.B., B.D., Ph.D., Professor of Philosophy in Franklin and Marshall College; Adjunct Professor of Christianity and the History of Religions

CHARLES D. SPOTTS, A.B., B.D., M.A., D.D., Professor of Religion in Franklin and Marshall College; Adjunct Professor of Christian Education

Visiting Faculty, 1959-60

JAMES H. BROWN, Th.B., Systematic Theology; **ROBERT G. MICKY, B.D.,** Systematic Theology; **G. WAYNE GLICK, Ph.D.,** Church History; **R. HOWARD PAINE, B.D.,** Worship; **WILLIAM R. SHAFFER, D.D.,** Evangelism; **JOHN H. SHOPE, Ph.D.,** City Church; **THEODORE L. TROST, JR., Ph.D.,** Church History.



For further information
regarding the Seminary
and its program
write to:

President Robert V. Moss, Jr.
Lancaster Theological Seminary
Lancaster, Pennsylvania

Lancaster Theological Seminary

PURPOSE

Lancaster Seminary is a graduate school of theology which serves the church by training men and women for church vocations and by seeking a deeper understanding of the meaning and implications of the Christian faith.

CHURCH RELATIONSHIP

It is the oldest theological school of the Evangelical and Reformed Church and one of the fourteen seminaries related to the United Church of Christ. Normally, however, about twenty-five per cent of its students are from other denominations. In addition, students from five or six other countries are members of the Lancaster Seminary community.

ACCREDITATION

The Seminary has been an accredited member of the American Association of Theological Schools from the time of the adoption of the Association's accrediting system in 1938. The Department of Christian Education was accredited in 1955 by the American Association of Schools of Religious Education.

LOCATION

The Seminary is located in the small metropolitan city of Lancaster, Pennsylvania, in the midst of one of the nation's leading farm areas. Thus it has access to both the urban and the rural church and seeks to enable its students to serve both. The campus of the Seminary adjoins the campus of Franklin and Marshall College. This fact greatly extends the faculty and library resources of the Seminary.

DEGREES CONFERRED

The degrees of Bachelor of Divinity and Master of Religious Education are granted to candidates who fulfill the necessary requirements. Applicants for admission to the Seminary must be graduates of accredited four-year colleges with the Bachelor's degree.

THE EXPANSION PROGRAM

In 1957 the Boards and Faculty of the Seminary adopted a long-range development program which calls for an increase in enrollment from 90 to 120 within the next five years, and from 90 to 150 within the next ten years; the addition of two new chairs to the faculty; and the expenditure of one million dollars for student apartments, new li-

brary wings, and increased office and classroom space. It is anticipated that the enrollment will reach 100 in 1959-60. A new chair in Pastoral Theology will be added to the faculty in 1959-60. The Seminary is also conducting two experimental schools during the summer of 1959: (1) A School of Theology for Laymen of the United Church in co-operation with the lay agencies of the Church; and (2) A School for Ministers on Sabbatical Leave in co-operation with the Commission on Church and Ministry and the Board of National Missions.

The Corporation

H. Wilson Lark, *President*, Shamokin, Pa.
George W. Hartman, M.D., *Vice-Pres.*, Harrisburg, Pa.
William E. Alexander, *Secretary*, Lancaster, Pa.
John A. Kunz, *Assistant Secretary*, Alexandria, Pa.
C. E. Zimmerman, *Secretary Emeritus*, Mt. Pleasant, Pa.
Marshall R. Anspach, *Atty.*, Williamsport, Pa.
Anthony R. Appel, *Atty.*, Lancaster, Pa.
Samuel E. Basehore, *Atty.*, Mechanicsburg, Pa.
Theodore A. Distler, Washington, D. C.
Paul B. Eshelman, Lancaster, Pa.
Paul R. Hafer, Boyertown, Pa.
Thomas S. Jamison, Greensburg, Pa.
Charles H. Noss, York, Pa.
Robert L. Schaeffer, M.D., Allentown, Pa.
Daniel H. Schultz, Lansdale, Pa.
R. Paul Smith, Hagerstown, Md.
D. J. Snyder, Jr., *Atty.*, Greensburg, Pa.
C. A. Wills, Fairfield, Pa.

Lancaster County National Bank, Lancaster, Pa.

Treasurer

Appel, Ranck, Levy and Appel, Lancaster, Pa.
Solicitors

The Board of Visitors

The Rev. Floyd R. Shafer, D.D., *President*, Tatamy, Pa.
The Rev. Russell D. Custer, D.D., *Sec'y*, Milltown, N. J.
The Rev. Titus A. Alspach, D.D., Lancaster, Pa.
The Rev. Harry D. Althouse, D.D., Hickory, N. C.
The Rev. Albert S. Asendorf, State College, Pa.
The Rev. Cyrus T. Glessner, D.D., Lansdale, Pa.
The Rev. Roy C. Snyder, Hagerstown, Md.
The Rev. Paul M. Schroeder, D.D., Rochester, N. Y.
The Rev. James W. Moyer, Carlisle, Pa.
The Rev. Clarence T. Moyer, Milton, Pa.
The Rev. Paul C. Shumaker, D.D., Greenville, Pa.
The Rev. Morris D. Slifer, Th.D., Reading, Pa.
The Rev. Charles D. Rodenberger, Allentown, Pa.

LANCASTER THEOLOGICAL SEMINARY

of the
UNITED CHURCH OF CHRIST
Evangelical and Reformed

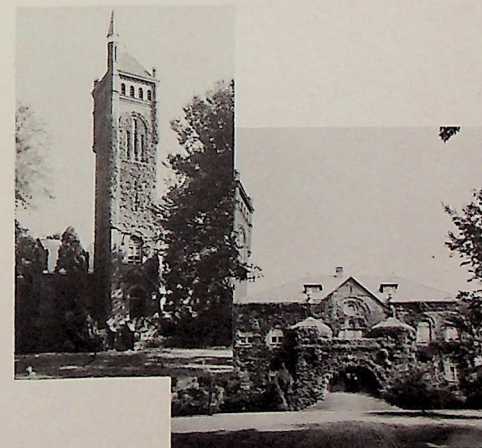

Serving the church since 1825 by preparing men and women to become parish ministers, directors of Christian education, missionaries, teachers of religion, and chaplains.

A fully accredited theological school with a well-trained faculty and a program rooted in the gospel of Jesus Christ and focused on the life and mission of the worshiping and witnessing church.