**Candace Cappellaro**
Royal LePage Sterling Realty

ROYAL LEPAGE
Sterling Realty
INDEPENDENTLY OWNED AND OPERATED

# #804 305 MORRISSEY RD. PORT MOODY, BC

Finished Area 922 sf

Balcony 82 sf

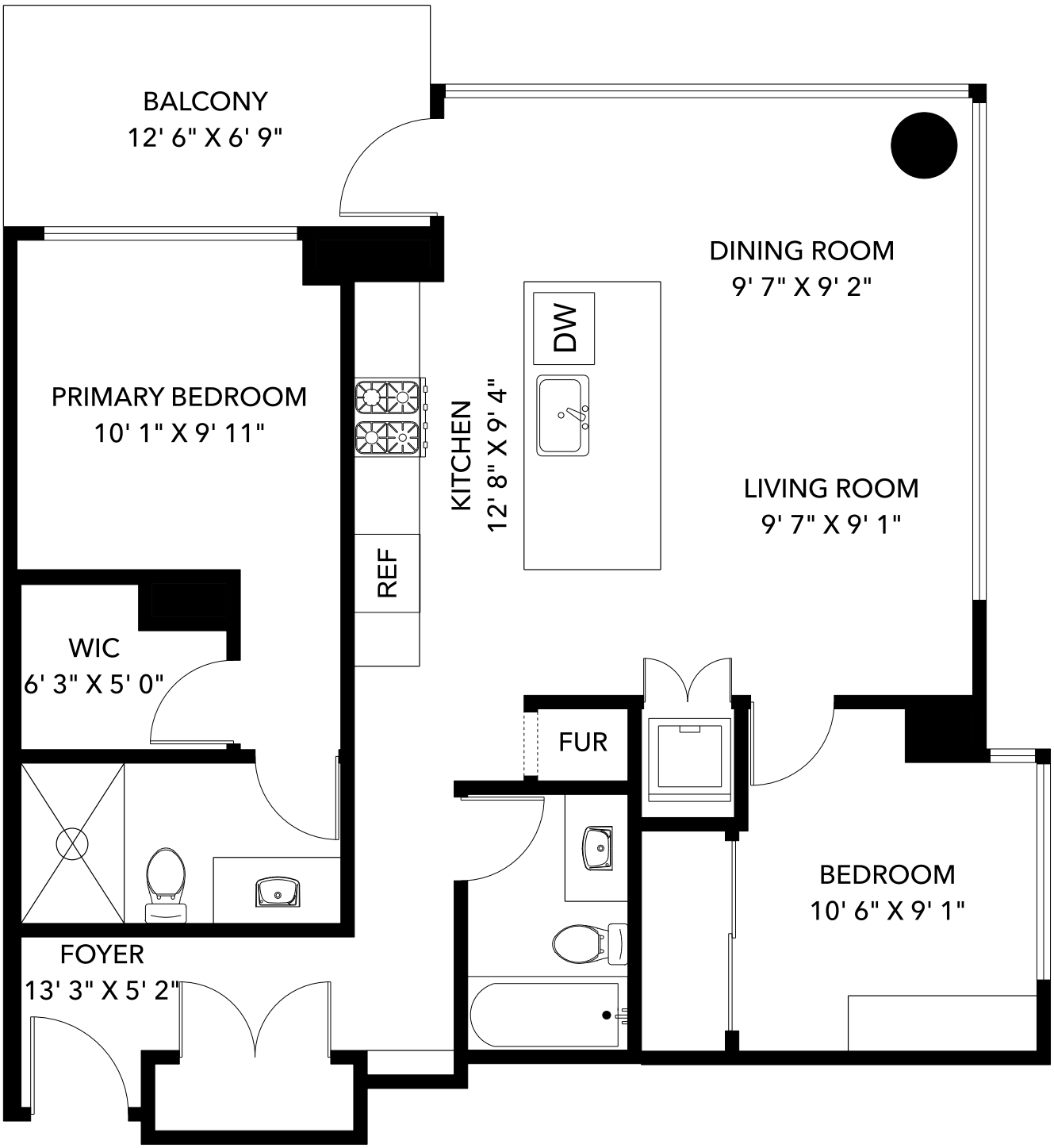


Measurements and floor plan are approximate and are to be used for advertising purposes only. Not suitable for construction or architectural use.
Square footage calculated using ANSI Z765 method. September 2025.