Candace Cappellaro
Royal LePage Sterling Realty

ROYAL LEPAGE
Sterling Realty
INDEPENDENTLY OWNED AND OPERATED

#2008 110 BREW ST. PORT MOODY, BC

Finished Area 1102 sf
Balcony 92 sf

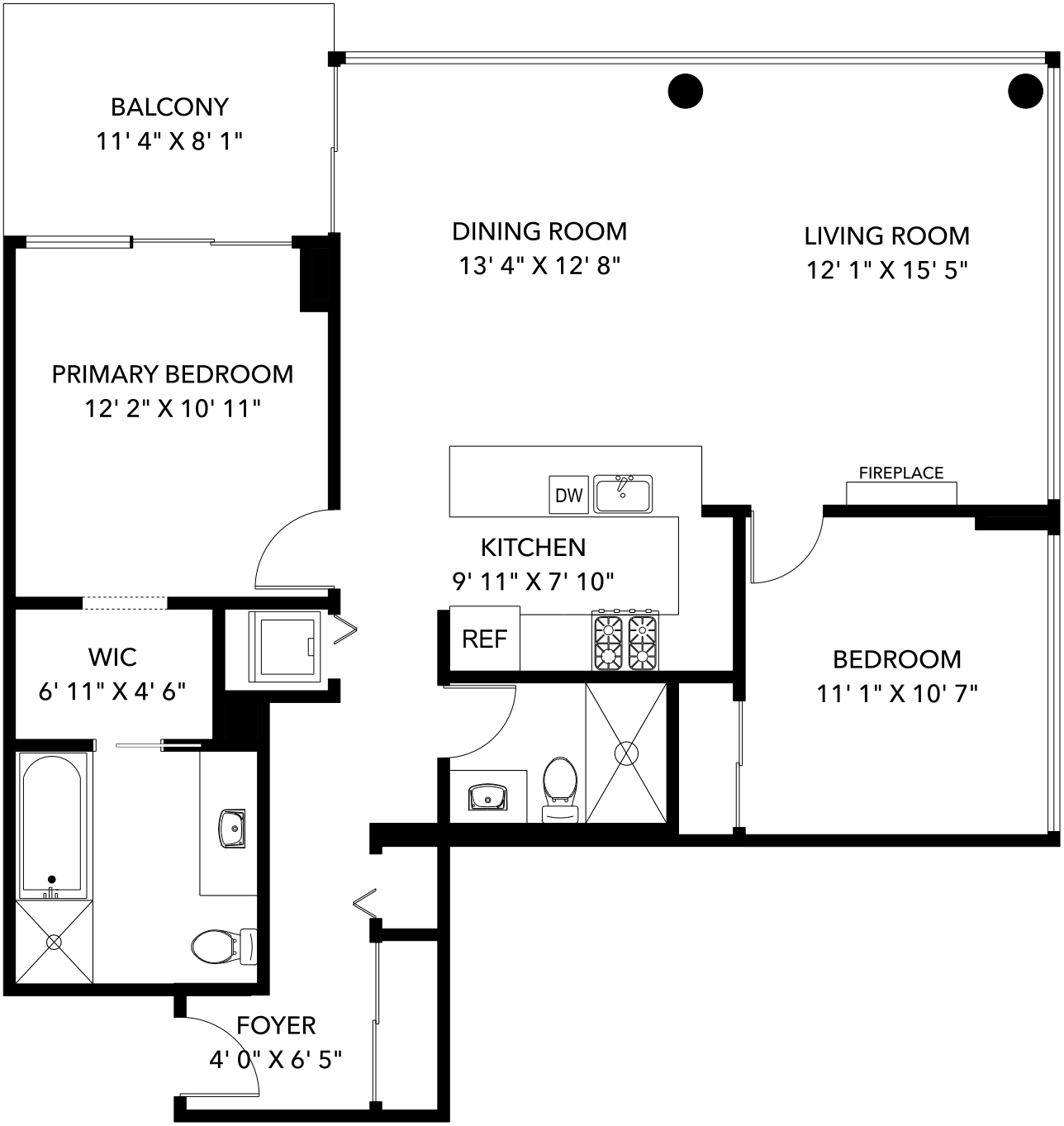

Measurements and floor plan are approximate and are to be used for advertising purposes only. Not suitable for construction or architectural use.
Square footage calculated using ANSI Z765 method. September 2025.