Eugene Knoedler
Jack Knoedler
RE/MAX City Realty
604-219-3177

4725 Cedar Tree Lane, Ladner, BC

Total Finished 1612 sq.ft.
Car Port 353 sq.ft.

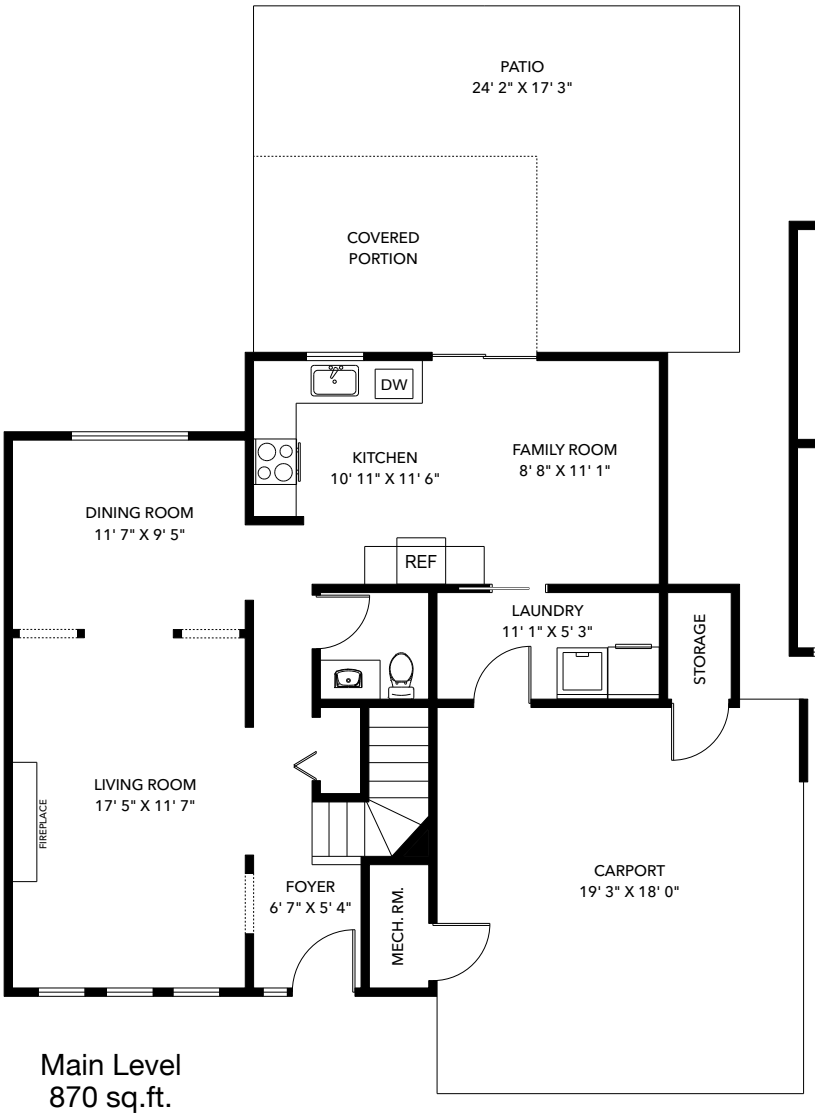

Main Level
870 sq.ft.

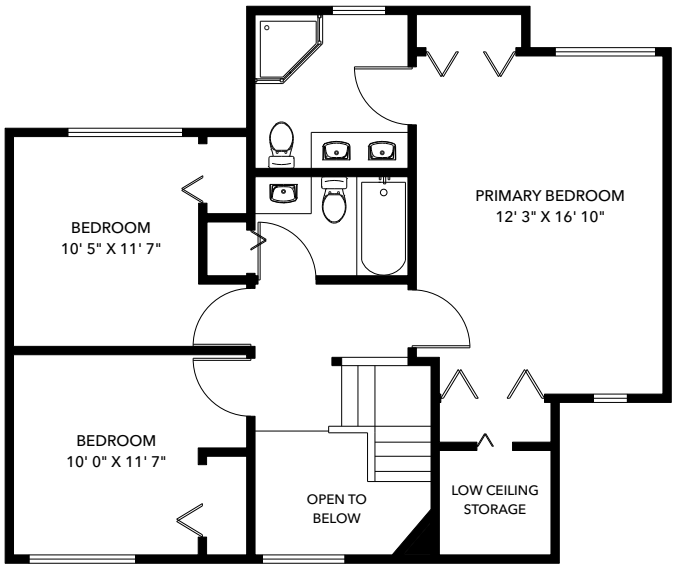

Upper Level
742 sq.ft.

Measurements and floor plan are approximate and are to be used for advertising purposes only. Not suitable for construction or architectural use. Square footage calculated using ANSI Z765 method. August 2026.