Eugene Knoedler
Jack Knoedler
RE/MAX City Realty
604-219-3177

1545 Duncan Dr. Tsawwassen, BC

Total Finished 2372 sq.ft.

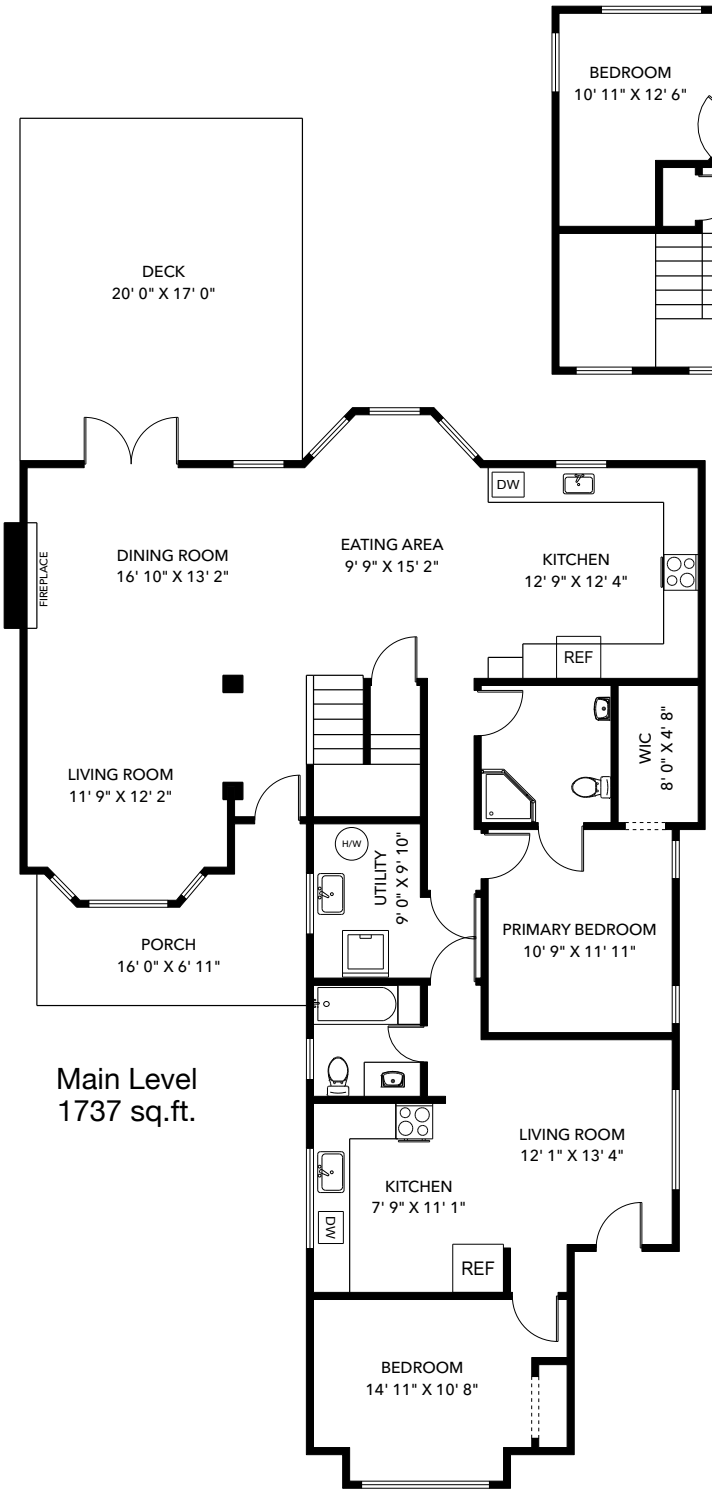

Main Level
1737 sq.ft.

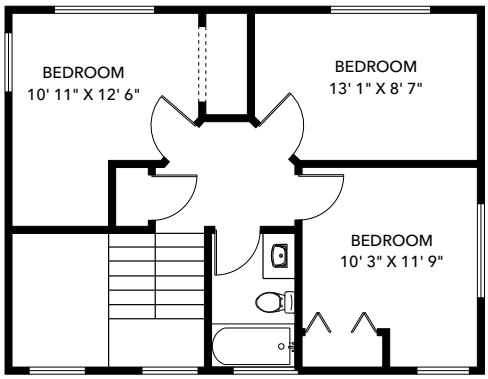

Upper Level
635 sq.ft.

Measurements and floor plan are approximate and are to be used for advertising purposes only. Not suitable for construction or architectural use. Square footage calculated using ANSI Z765 method. September 2026.