Rosemary Papp
778-834-8021
rosemary@homesinlangley.ca

#20 9080 198 Street, Langley, BC

Finished	876 sq. ft.

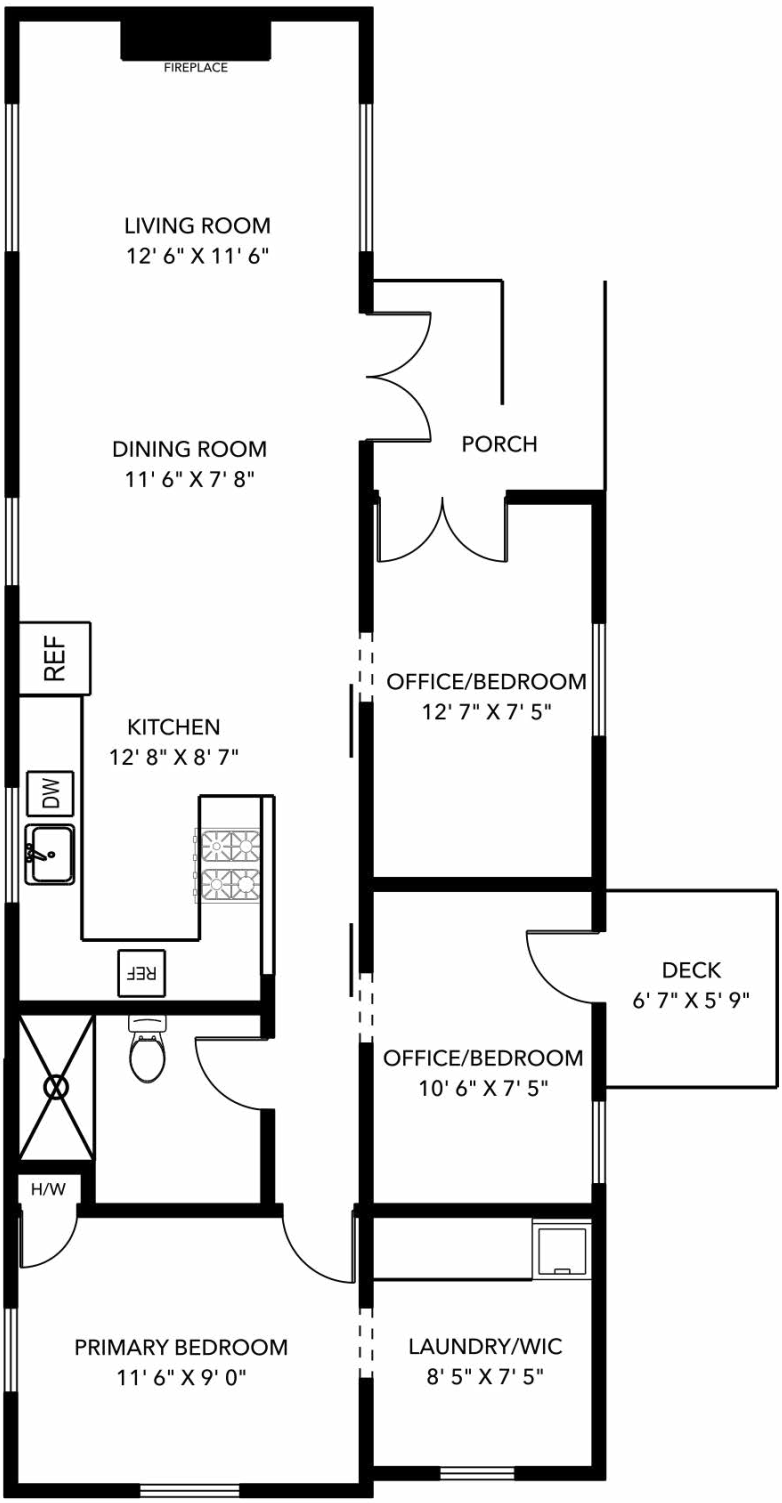

Measurements and foor plan are approximate and are to be used for advertising purposes only. Not suitable for construction or architectural use. E&O Insured.
Square footage calculated using ANSI Z765 method. Measured March 2025.