1565 Bramble Lane, Coquitlam

SAYED NAJIBI
Earn Trust Before Business

FINISHED AREA: **3508 sq.ft.**
GARAGE: 415 sq.ft.

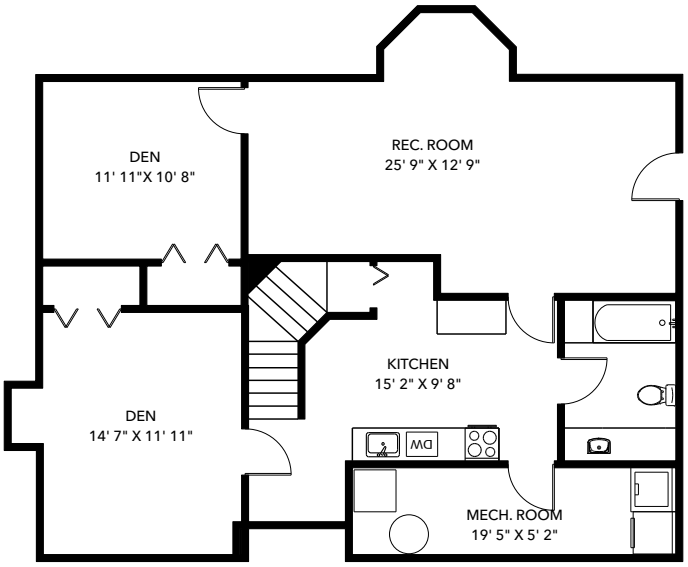

BASEMENT
1291 SQ.FT.

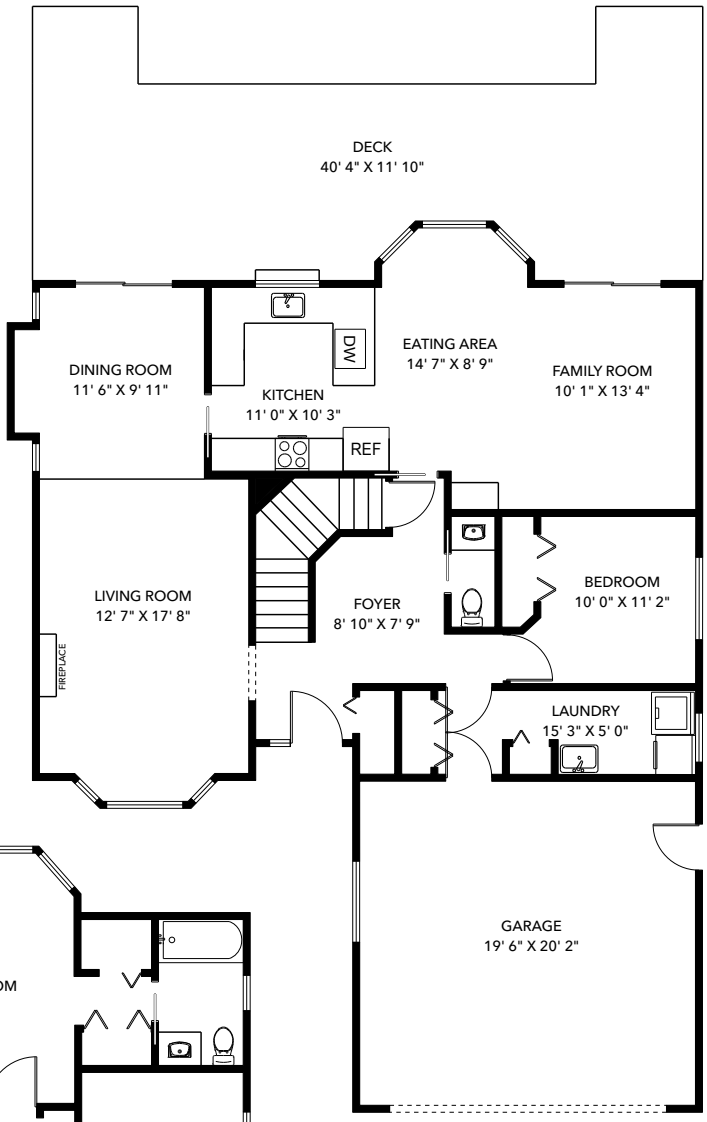

MAIN LEVEL
1291 SQ.FT.

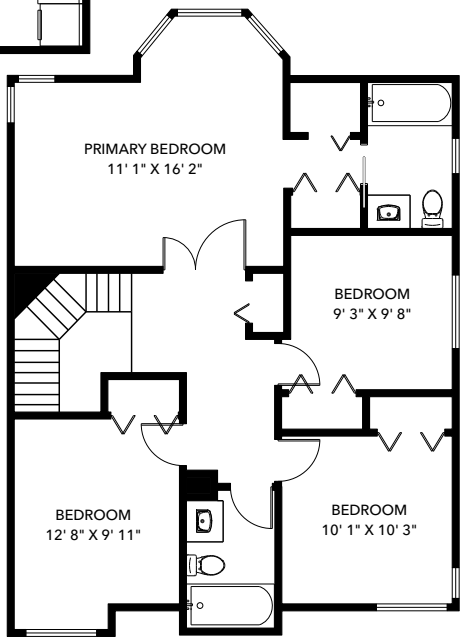

UPPER LEVEL
926 SQ.FT.

Measurements and floor plan are approximate and are to be used for advertising purposes only. Not suitable for construction or architectural use.
Square footage calculated using ANSI Z765 method. July 2025.