Dianna Sturhahn
RE/MAX Lifestyles Realty
604 617 3931

RE/MAX

#20 2138 Salisbury Ave. Port Coquitlam, BC

Finished 1530 sf | Garage 395 sf

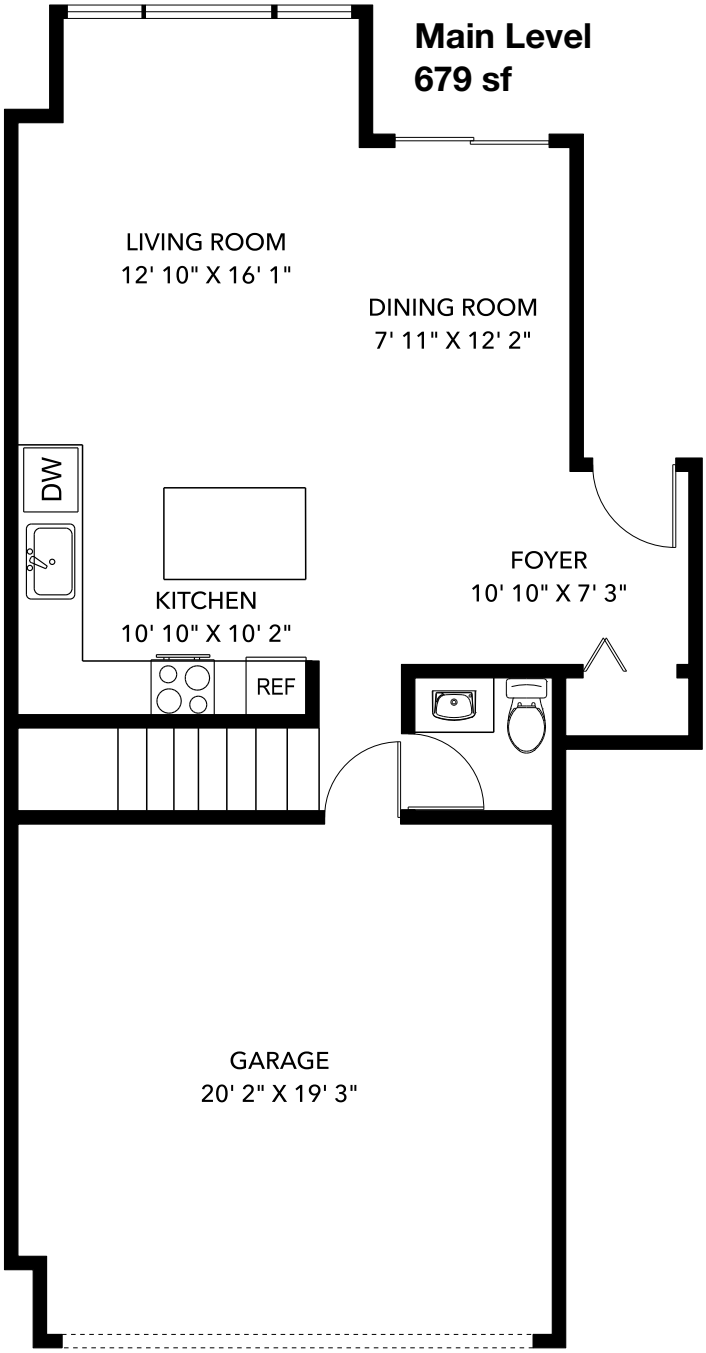

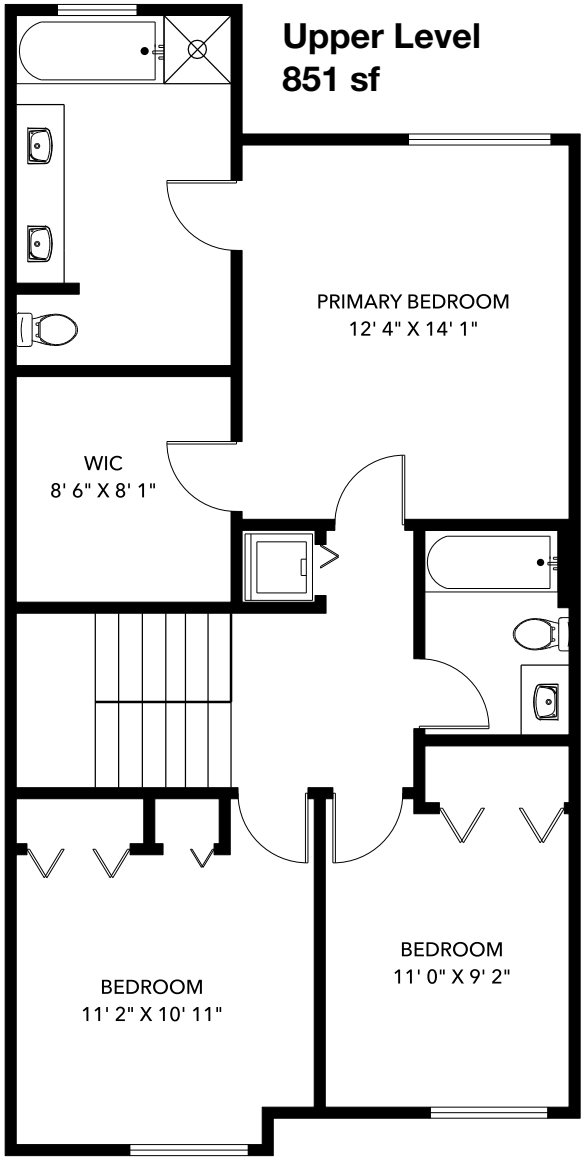

Measurements and floor plan are approximate and are to be used for advertising purposes only. Not suitable for construction or architectural use. Square footage calculated using ANSI Z765 method. OCTOBER 2024.