

RECEIPT NO. 18-2432

AOC-79-340

Commonwealth of Kentucky  
Court of Justice

Ky. Const. §10; RCr 13.10



SEARCH WARRANT

Case No. \_\_\_\_\_

Court: \_\_\_\_\_

County: \_\_\_\_\_

TO ALL PEACE OFFICERS IN THE COMMONWEALTH OF KENTUCKY:

Proof by affidavit having this day been made before me by Detective Joseph M. Tapp

a peace officer of Louisville Metro Police Department

that there is probable and reasonable cause for the issuance of this Search Warrant as set out in the affidavit attached hereto and made a part hereof as if fully set forth herein; you are commanded to make immediate search of the premises known and

**1920 W Chestnut St  
Louisville Kentucky 40203  
Surrounding curtilage  
Jefferson County Kentucky**

The above listed house is a 2 story tan brick house. The house has a black metal gate that surrounds the front of the house a side walk leads up to a porch. There are 2 metal hand rails that leads up the steps to the porch. There is a metal storm door that leads to the house, to the left of the door is 2 large windows that have white trim around them. The second floor protrudes over the porch and has 7 windows and white trim. There are 2 windows protruding from the attic. The roof is shingled. The numbers 1920 are to the left of the door.

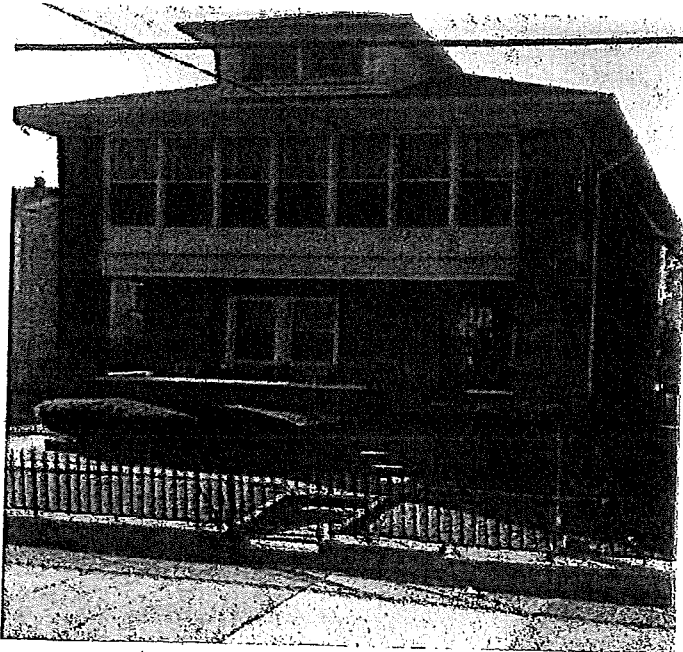

FILED IN CLERKS OFF  
JEFFERSON CIRCUIT CT  
2018 NOV -2 PM 3:47  
CLERK CO  
BY \_\_\_\_\_ D.C.

and/or on the person or persons of

the following described personal property, to wit:

Cocaine, heroin, marijuana and any other illegal controlled substance pursuant to KRS 218A. Any device or item, equipment, products and materials of any kind which are used, intended for use or designed for use in distribution, transporting, purchasing, planting, propagating, cultivation, growing, harvesting, manufacturing, compounding, converting, producing, processing, preparing, packaging, repacking, storing, containing, concealing injecting, ingesting, inhaling, or other wise introducing into the human body any controlled substance. Any US currency. Any physical item such as a safe or locking device including any/all contents and any/all force necessary to open such device(s) is granted. Any item or records of written or printed material that my contain information that provide information including the identity of any/all suspects involving relative KRS 218A/KRS violations .Any and all weapons and/or firearms as they are a enhancement of the above. Any/all vehicles used in the commission of the offenses. Anything used to cut, weigh, use, ingest, measure, conceal, protect, transport, or transfer such substances. Any other paraphernalia, money, weapons, property, or records related to or derived from the sale of such substances. To include computers, cell phones , ledgers, security cameras or other electronic devices.. any other court in which the offense in respect to which property or things taken is triable, or retain it in your custody subject to order of said court.

October 24<sup>th</sup> , 20 18

[Signature] Judge  
District Court

Executed on this the 26 day of October , 20 18 , By Detective

Tapp [Signature] , of the Louisville Metro Police , badge

number 7741 , by searching said premises/vehicle/persons described herein and by seizing the following:

AOC-82-335

Commonwealth of Kentucky  
Court of Justice

Ky. Const. §10; RCr 13.10



AFFIDAVIT FOR  
SEARCH WARRANT

Case No. \_\_\_\_\_

Court: \_\_\_\_\_

County: \_\_\_\_\_

The affiant, Detective Joseph M. Tapp # 7741

, a peace officer of

Louisville Metro Police Department

being first duly sworn, states that he has and there is reasonable and probable grounds to believe and affiant does believe that there is now on the premises known and numbered as

**1920 W Chestnut St  
Louisville Kentucky 40203  
Surrounding curtilage**

JEFFERSON COUNTY KENTUCKY

The above listed house is a 2 story tan brick house. The house has a black metal gate that surrounds the front of the house a side walk leads up to a porch. There are 2 metal hand rails that leads up the steps to the porch. There is a metal storm door that leads to the house to the left of the door is 2 large windows that have white trim around them. The second floor protrudes over the porch and has 7 windows with white trim. There are 2 window protruding from the attic. The roof is shingled. The numbers 1920 are to the left of the door.

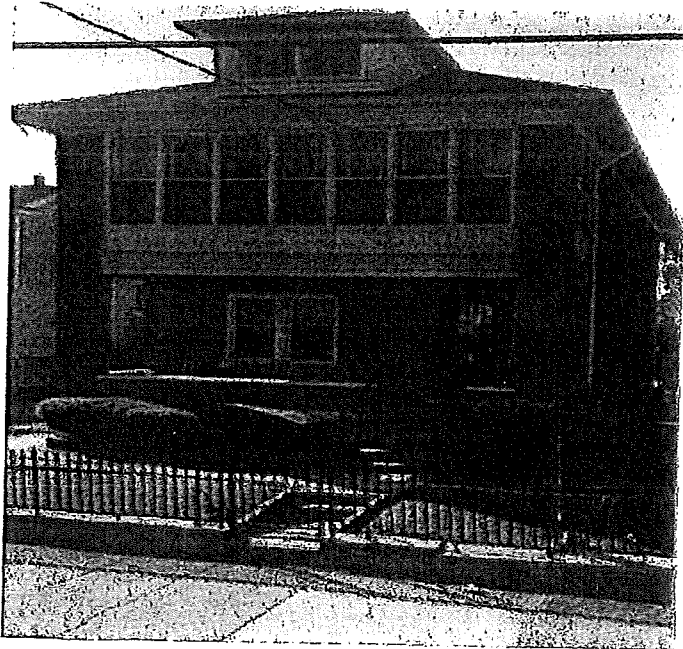

Google maps

and/or on the person or persons of:

Cocaine, heroin, marijuana and any other illegal controlled substance pursuant to KRS 218A. . Any device or item, equipment, products and materials of any kind which are used, intended for use or designed for use in distribution, transporting, purchasing, planting, propagating, cultivation, growing, harvesting, manufacturing, compounding, converting, producing, processing, preparing, packaging, repacking, storing, containing, concealing injecting, ingesting, inhaling, or otherwise introducing into the human body any controlled substance. Any US currency. Any physical item such as a safe or locking device including any/all contents and any/all force necessary to open such device(s) is granted. Any item or records of written or printed material that may contain information that provide information including the identity of any/all suspects involving relative KRS 218A/KRS violations. Any and all weapons and/or firearms as they are an enhancement of the above. Any/all vehicles used in the commission of the offenses. Anything used to cut, weigh, use, ingest, measure, conceal, protect, transport, or transfer such substances. Any other paraphernalia, money, weapons, property, or records related to or derived from the sale of such substances. To include computers, cell phones, ledgers, security cameras or other electronic devices.

Affiant states that there is probable and reasonable cause to believe and affiant does believe that said property constitutes (check appropriate box or boxes):

- stolen or embezzled property;
- property or things used as the means of committing a crime;
- property or things in the possession of a person who intends to use it as a means of committing a crime;
- property or things in the possession of a person to whom it was delivered for the purpose of concealing it or preventing its discovery and which is intended to be used as a means of committing a crime;
- property or things consisting of evidence which tends to show that a crime has been committed or that a particular person has committed a crime.

Affiant has been an officer in the aforementioned agency for a period of 9 years and the information and observations continued herein were received and made in his capacity as an officer thereof.

On the 23<sup>rd</sup> day of June 20 18 at approximately 1730 a.m.  p.m. ,

affiant received information from/observed

**Detective received information from LMPD metro complaint 254173. The complaint stated a black male named Anthony McClain is growing marijuana and has multiple bags of marijuana packaged for sale in the front bed room. Metro complaint also stated a white female named Holly was his girlfriend and owned the house.**

Acting on the information received, affiant conducted the following independent investigation:

**Detective conducted surveillance at the above location on October 5 around 1700 hrs. Detectives observed a plump female leave the porch of 1922 W Chestnut and enter the residence of 1920 W Chestnut St. A short time later a vehicle pulled up and parked. A Black male went to 1920 W Chestnut and was immediately let in the door by the same female. The male stayed approximately 10 minutes then left. Detective then approached the house to conduct a knock and talk. As Detectives approached and stepped onto the open porch, the smell of fresh marijuana could be smelled. As Affiant stepped in front of the main door the odor grew stronger and was obvious coming from within the house. Affiant knocked, and no one answered. Detective then left to conduct further investigation.**

**On October 22 detective conducted surveillance at the above location a gray Jaguar parked in front of the house and a black male got out and entered the residence. The Jaguar had a Indiana license plate of 555BO. Detective ran the license plate through NCIC and learned the registered owner was a Mario Daugherty,**

**On October 23 approximately 0530 hrs. detective approached the house and again was hit with a strong smell of fresh marijuana coming from within the house.**

**Based on the narcotics metro complaint, the witness of a short stay, the strong fresh smell of marijuana on separate occasions and detectives training and experience, Affiant believes there is illegal drugs being used/and or stored in this residence.**

Affiant has reasonable and probable cause to believe that grounds exist for the issuance of a Search Warrant, based on the aforementioned facts, information and circumstances and prays that a Search Warrant be issued, that the property be seized, or any part thereof, and brought before any court and/or retained subject to order of said court.

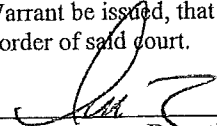
  
\_\_\_\_\_  
Detective

Subscribed and sworn before me on this the 24<sup>th</sup> day of October,  
20 18 . 1:15 a.m.  p.m.

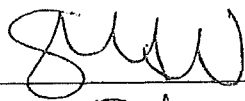
  
\_\_\_\_\_  
Judge  
Title