

PHONE
3305

The GAINSBOROUGH STUDIO

GEORGE BROWN, Photographer

The Best in Portraiture

KODAK FINISHING
A SPECIALTY

Burns Blk., 651 2nd St.
MEDICINE HAT, ALBERTA

FOR HIRE
Office: 215 North Railway St.
C. W. KELLAR, Prop.

Carle's Closed and Heated Car

STAND
PHONE

2909

TAXI

CITY TRIPS 50 cents
Country Trips Arranged

HOUSE
PHONE

3928



Day and Night P H O N E
Service

2639

Closed & Heated Cars

OFFICIAL TELEPHONE DIRECTORY

JANUARY, 1927

MEDICINE HAT and DISTRICT

MEDICINE HAT **EMERGENCY CALLS** MEDICINE HAT

Fire, 3535 ; Police, 2380
Information, 92; Trouble, 93; Rural, 91

DESTROY ALL OLD DIRECTORIES

TAXI

LES WIBBERLEY

CITY TRIPS
50 Cents

2639

KELLAR-KAB

TRIPS, 50c. — WE LEAD, OTHERS FOLLOW

PHONE
2112
DAY & NIGHT

PHONES--
2203 Office
3204 Residence

CHAS. W. TWAITES

The Reliable Auctioneer

FROM COAST TO COAST

THROUGHOUT Canada wherever the great servant of mankind—Electricity—is used, Northern Electric extends its service to the public.

At twelve strategic points are stocks of electrical products.

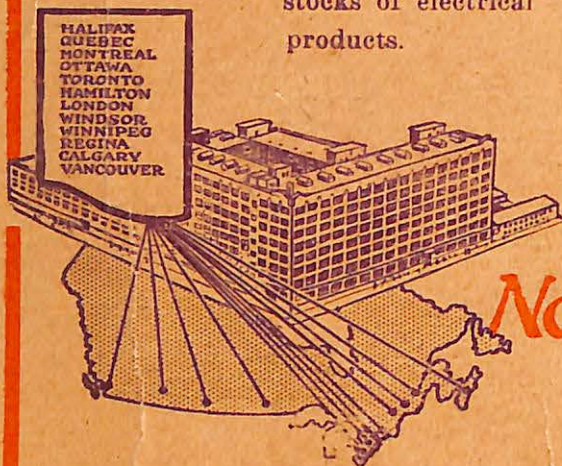

- HOUSEHOLD APPLIANCES**
Vacuum Cleaners
Washing Machines
Electric Ranges
Water Heaters, etc.
- LIGHTING EQUIPMENT**
Glassware
Fixtures
Switches
Sockets, etc.
- POWER APPARATUS**
Transformers, Motors, etc.
- TELEPHONE EQUIPMENT**
Wires and Cables, Instruments, etc.
- SIGNALLING AND MESSAGE SYSTEMS**
Police Signalling, Fire Alarms, etc.

Northern Electric

Makers of
Canada's
Telephones



The Name
on the phone
NORTHERN ELECTRIC

BUILD UP YOUR SAVINGS

INVEST
IN **4 $\frac{1}{2}$ %**
ALBERTA
DEMAND
SAVINGS
CERTIFICATES

**PURCHASED AND REDEEMED AT PAR.
PAYABLE ON DEMAND.**

For Particulars write or apply to:

HON. R. G. REID
Provincial Treasurer.

W. V. NEWSON
Deputy Provincial Treasurer.

PARLIAMENT BUILDINGS, EDMONTON, ALBERTA

ALBERTA GOVERNMENT TELEPHONES

Schedule of Rates for Service

(Exclusive of Private Branch Exchange Equipment)

INSTALLATION CHARGES

A service connection charge covering a portion of the average cost of the initial expense of establishing service for new subscribers and of furnishing additional facilities to old subscribers shall be as follows:

- (a) For individual or exchange party line service ----- \$3.50
- (b) For each extension set ----- 2.00
- (c) For each extension bell ----- 1.50
- (d) For each Loud Ringing Gong ----- 3.00
- (e) To cover directory, accounting, circuit and switchboard expense in cases where service is established by the use of instruments and lines already in place in the subscriber's premises and no change is made in the type or location of such instruments ----- 1.00
- (f) To reconnect service when discontinued for non-payment of account ----- 1.00
- (g) When it is necessary to erect poles or anchors in order to carry the wires from the main telephone line on the road allowance or street to the applicant's premises, such poles and anchors in connection therewith will be supplied and erected by the Department at the expense of the applicant.

Excess Mileage-Exchange

The excess mileage rate for Exchange Service shall be 50c per month for each quarter-mile or fraction thereof.

MOVING CHARGES

- (1) From one position to another in same room ----- \$1.00 per instrument
- (2) From one room to another on same floor, or from one floor to another in same building, no outside wiring being required \$2.00 initial set \$1.00 extension set.
- (3) From one building to another ----- \$3.50 initial set \$2.00 extension set
- (4) Where a telephone is already installed and no inside move is required, a charge of \$1.00 will be made to cover cost of transferring the wires in central office and changing number on switchboard.
- (5) Where the above rates do not apply, an estimate of cost will be furnished subscriber on request, previous to work being proceeded with.

NOTE:—Above charges cover installations and moves for Exchange Subscribers only —charges for Rural installations and moves may be ascertained on application to our Local Agents.

MONTHLY RENTAL RATES

	Business		Residence		Rural
	Wall	Desk	Wall	Desk	Wall
Day Service -----	\$3.00	\$3.25	\$2.00	\$2.25	\$2.25
Semi-Continuous Service -----	3.50	3.75	2.25	2.50	2.50
Continuous Service—Exchanges under 150 stations -----	4.00	4.25	2.50	2.75	2.50
Continuous Service—Exchanges between 150 and 500 stations -----	4.25	4.50	2.50	2.75	2.50
Continuous Service—Exchanges between 500 and 1,000 stations -----	4.50	4.75	2.75	3.00	2.75
Continuous Service—Exchanges between 1,000 and 5,000 stations -----	5.00	5.25	3.00	3.25	3.00
Calgary Exchange up to 20,000 stations--	6.00	6.25	3.00	3.25	3.00

EXTENSION SETS AND EXTENSION BELLS (EXCHANGE)

Business Wall -----	\$1.25 per month	Residence Wall -----	50c per month
Business Desk -----	\$1.50 per month	Residence Desk -----	75c per month
Extension Bell -----			25c per month
Loud Ringing Extension Bell -----			50c per month

ALBERTA GOVERNMENT TELEPHONES

OFFICIAL TELEPHONE DIRECTORY

Head Office:
C. P. R. BUILDING, EDMONTON

HON. VERNOR W. SMITH,
Minister of Railways and Telephones.

JOHN CALLAGHAN,
Deputy Minister of Railways
and Telephones.

R. B. BAXTER, General Manager
Edmonton.

JANUARY, 1927

Copy for this edition closed November 15th, 1926
Copy for next issue (July, 1927) will close May 15th, 1927

IMPORTANT

This Directory is the property of the Alberta Government Telephones and is printed for the exclusive use of its subscribers. No part of the advertisements printed upon the cover shall be defaced, covered up or concealed by encasing this directory in any additional cover or otherwise howsoever. Extraordinary precautions are taken to avoid errors, but the Department assumes no liability whatever for errors or omissions. One copy of this book will be supplied free for each Telephone in use. **ADDITIONAL COPIES, 50c. EACH.**

Department of Railways and Telephones

Terms and Conditions

Under Which Telephone Service is Furnished

USE OF TELEPHONE

1. Telephone instruments and connecting lines are furnished to subscribers to be used in accordance with the rules as prescribed by the Department from time to time, and are to be used only by the subscriber, his agents or employees when engaged upon his business and must not be used for transmitting, receiving or delivering any message or communication in respect of which a consideration has been or is to be paid by any other party, except as permitted by the rules of the Department, nor used in any way in competition with the telephone business conducted by the Department. Subscribers will not be allowed to transfer their telephone number, service, or contract to any other party, unless arranged for in advance by a duly authorized official of the Department.

The right of the subscriber is to use the instruments and connecting lines where the Department may place them, but not elsewhere, under such rules as the Department may from time to time prescribe. He shall not extend their use to other individuals, except his servants upon his business; nor shall they be used for any calls or consideration to be paid by any person other than the subscriber; nor does this confer upon him the right to use any other instrument.

2. The lines and instruments over which the service is furnished remain the property of the Alberta Government Telephones and shall be carefully used by the subscriber, and only as herein stated in Clause No. 1; and no instrument or appliance not furnished by the Department shall be attached to or used in connection with these lines and instruments.

CONSTRUCTION

3. When it is necessary to erect poles or anchors in order to carry the wires from the main telephone line on the road allowance or street to the applicant's premises, such poles and anchors in connection therewith will be supplied and erected by the Department at the expense of the applicant.

CHARGES—HOW PAID

4. All charges for installations, moves, and monthly rentals shall be paid in advance, which shall entitle the subscriber to service with all subscribers connected to the same exchange. Regular toll rates will be charged for all service to points outside of the exchange.

5. Subscribers shall pay the installation charges, first rental instalment (and construction charges if any) strictly in advance. Excess mileage charge will be added if outside of exchange limits. If subsequent rental accounts remain unpaid after the 20th of the month, service shall be discontinued and if still remaining unpaid after the end of the month, a charge of \$1.00 shall be made to reconnect service; no rebate or reduction shall be allowed for such interruption to service.

6. Subscribers shall pay monthly, at schedule rates, for all messages and conversations over the Long Distance lines. If said accounts remain unpaid after the 20th of the month, further credit shall be refused until account is paid.

7. Subscribers shall pay promptly, upon presentation of account, all charges for other miscellaneous items. If these charges are not paid within 20 days, service shall be discontinued.

COMPLAINTS RE LONG DISTANCE SERVICE

8. No allowance will be made on complaint of inefficient Long Distance service unless such complaint be made to Chief Operator, immediately after conversation has taken place.

VACATION ALLOWANCE

9. Should a subscriber desire to have his Exchange Residence Service temporarily discontinued, owing to the closing of his residence, he may do so without cancelling contract or having telephone removed, and, if arranged for in advance in writing, an allowance of one-half of the rate per month will be made for a period of not less than one month and not exceeding three months in any one year. Subscriber shall state, when making application, the period for which he expects to be absent and shall pay for this period in advance. Subscriber will notify the

Department when he wishes service resumed, either in writing or by calling at the office and signing re-connect order. Owing to the fact that Rural Telephones cannot be disconnected without a special trip being made to their location, this regulation will not apply to Rural Subscribers.

MOVES

10. The telephone is first located where the subscriber directs and must not be moved or interfered with. When the subscriber desires to have the telephone moved to any other location, notice in writing should be given to the local office, at least ten days before the change is desired. The work will then be done as promptly as possible at regular charges.

CANCELLATION OF SERVICE

11. Subscribers giving up service must notify the Department in writing, or call at office and sign "Take Out" order. Failing to do this, subscriber will be liable for rent up to date instrument is removed or taken over by a new subscriber.

IDENTIFICATION OF EMPLOYES

12. Every employee of the Alberta Government Telephones authorized to instal, inspect, repair or remove the Department's apparatus carries a metal badge showing the name of the Alberta Government Telephones and his own number. Subscribers and others are earnestly requested to refuse access to their premises to anyone who cannot in this way identify himself, and to notify the Local Office at once by telephone.

GENERAL

13. If a telephone installed for service at the residence rate be used for the purposes of business or profession, or otherwise than for the usual requirements of a residence, the Department may charge the business rate for such service without regard to the date to which the subscriber has paid for service at the residence rate. This also applies to subscribers, for residence service only, who advertise or use their telephone number in connection with their business or profession.

14. The Department will endeavor to keep the lines and instruments in good working order and undertakes to clear trouble or make repairs with all reasonable despatch, but does not guarantee uninterrupted service.

15. A subscriber's telephone number is not a part of the application for service, but numbers will only be changed when absolutely necessary or for the betterment of the service.

16. The use of obscene, profane or abusive language while using the telephone is strictly forbidden and service may be immediately discontinued for violation of this rule.

DIRECTORY REGULATIONS

This Directory is the property of the Alberta Government Telephones and is loaned to subscribers for their use, to be retained until the delivery of the next issue. Subscribers are furnished free one copy for each instrument. Additional copies will be charged for, 50c. per copy.

CLOSING COPY

Directory copies will be closed on the following dates, and all new names, changes or corrections, must be furnished the Local Office in writing, previous to these dates. No entries may be made after the dates set:

JANUARY ISSUE-----NOVEMBER 15th
JULY ISSUE-----MAY 15th

The right is reserved to change dates of publication from time to time as may be necessary to meet the requirements of the Telephone service, without notice.

Each subscriber is entitled to one single line entry in the Alphabetical List without charge. Listings in bold type will be charged at the rate of \$2.00 per issue. By special arrangement any subscriber to Exchange Business Service may have the name of any company which he represents listed in directory as an extra insertion at a charge of \$1.00 per issue for light face type, or \$2.00 per issue for bold type. A subscriber to Exchange Residence service may have the name of a bona fide member of his family listed in the Directory for One Dollar per line per issue.

Each business subscriber is entitled to one single-line entry in the Classified business section without charge. Listings in bold type will be charged at the rate of Two Dollars per issue. All other listings will be charged for in accordance with approved schedule of rates.

Subscribers are requested to report promptly to the Local Office, in writing, any errors which may appear in this Directory, so that same may be corrected in the next issue.

The Alberta Government Telephones assume no liability whatever for damages occurring through errors or omissions in the making up and printing of this Directory.

HOW TO USE THE TELEPHONE

AUTOMATIC TELEPHONE

Consult the Telephone Directory for the correct number before you make a call. Do not trust to your memory.

Call "92" for Information if the person or firm you wish to call is not listed in the Directory.

1. **LIFT RECEIVER** off the hook before making a call. Do not work the hook up and down when doing so, as it interferes with the calling mechanism.

2. **BRING THE FINGER** squarely to the finger stop.

3. **REMOVE YOUR FINGER** after each operation and allow the dial to rotate back to its normal position. Do not force or retard this movement.

4. **FACE THE TRANSMITTER** with the lips almost touching the mouthpiece. Speak naturally, distinctly and not too rapidly.

5. **DO NOT MOVE RECEIVER HOOK OR DIAL** while talking, as this will disconnect you.

6. **DO NOT LEAVE RECEIVER OFF HOOK DURING THE NIGHT** or your line will be disconnected from service. Call "Trouble

Department, Telephone 93" should you desire your service temporarily disconnected during the night.

7. **ALWAYS HANG UP RECEIVER** for a short interval before making a second call to allow the mechanism to release.

8. **HANG RECEIVER ON HOOK** (small end up) when through talking; otherwise no one can obtain connection with your telephone.

9. **BUSY BUZZ** sound indicates that the number called for is busy.

EXAMPLE:—To call M2300. Lift receiver off the hook, place finger in finger hole "M," then turn the dial towards the right until your finger strikes the finger stop. Then release dial and allow it to rotate back to its normal position. Repeat this operation for the figures 2-3-0-0.

Place receiver to your ear. If the busy buzz is heard, it indicates that the number called is busy. This being the case, hang receiver on hook and call again within a reasonable time.

On completion of conversation hang receiver on hook, small end up.

You are then entirely disconnected and ready to call another number, or to be called.

AUTOMATIC EXCHANGES

INFORMATION:—Call Information "92" for numbers of New Subscribers, Changes, Long Distance Line Charges, New Toll Offices, etc.

TROUBLE:—Complaints regarding Telephone Troubles should be reported to Trouble Operator, Telephone No. 93. When reporting trouble, give telephone number affected and its location, also state as accurately as possible just how trouble manifests itself. Try to be specific, as incomplete information frequently causes delay in locating nature of trouble.

If a line you are trying to call repeatedly tests "busy," notify Trouble Operator, who will investigate whether same is caused by an abnormal condition on line, or from use. If any line appears too busy for good Service, write to the Commercial Manager. Subscribers are requested not to engage Trouble or Information Operators in conversation longer than necessary, as by so doing the operator will be prevented from giving prompt attention to other patrons.

MANUAL TELEPHONE

Consult the Telephone Directory for the correct number before you make a call. Do not trust to your memory.

Ask for "Information" if the person or firm you wish to call is not listed in the Directory.

1. **TO CALL THE OPERATOR** give one long ring before removing the receiver from the hook and then hold the receiver to the ear.

2. **WHEN THE OPERATOR REPLIES** by saying "Number?" give the number of the subscriber's telephone desired, slowly and distinctly. At Multi-office Exchanges, first indicate the exchange desired by the prefixed letter and then pronounce the number by digit.

EXAMPLE:—"M1429" should be pronounced "M one-four-two-nine."

At other Exchanges pronounce the number desired by digits.

EXAMPLE:—"175" should be pronounced "One-Seven-Five."

3. **FACE THE TRANSMITTER** with the lips almost touching the mouthpiece. Speak naturally, distinctly, and not too rapidly.

4. **KEEP THE RECEIVER TO THE EAR,** and the Operator, after repeating the number, will connect you with the subscriber called for. If

the desired line is found to be in use the operator will report "Line Busy."

5. **WHEN YOU HAVE FINISHED TALKING** place the receiver on the hook, small end up, and give a short ring. This gives the operator a signal to disconnect and you are then in a position to call another number or to be called.

NOTE:—At Camrose, Red Deer and Wetaskiwin (Common Battery Exchanges) no ringing, except by rural line subscribers, is necessary. Simply remove receiver from hook and in all other respects proceed as instructed above, placing the receiver on the hook when conversation is finished.

6. **DO NOT USE THE TELEPHONE** during a thunderstorm.

7. **RURAL LINE SUBSCRIBERS** should limit their conversation to Five Minutes duration and must not "listen in" to conversations not intended for them, as it interferes with the Service.

COMPLAINTS:—Complaints regarding telephone trouble and unsatisfactory Service should be made to the Local Manager, Agent or Chief Operator at the Office concerned, and if not rectified within a reasonable time, the matter should be referred to the Traffic Superintendent at Edmonton.

LONG DISTANCE SERVICE

Rules and Regulations

To make a Long Distance Call, first call "Long Distance"—when the Long Distance Operator answers, give her your telephone number. followed by the details of your call as indicated below.

CLASSIFICATION OF LONG DISTANCE SERVICE

1. STATION TO STATION CALLS

The Station-to-Station rate applies when it is not desired to establish communication between particular persons.

Station-to-Station calls must be made by number whenever Telephone Directory information covering the called point is available. When such information is not available, the name or address under which the telephone is listed should be given, specifying that "anyone at that number will do."

EXAMPLE:—"Number 4567, J.H. Brown speaking, I want to speak to Springdale, No. 684," or "I want to speak to Springdale, anyone at Mr. John Jones' residence (or business) telephone."

2. PERSON-TO-PERSON CALLS

(Evening and Night Rates do not apply to Person-to-Person Service.)

When a Long Distance Call is made, specifying that conversation is desired with a particular person and the connection is established and conversation held with that person, the "Person-to-Person" rate applies.

EXAMPLE:—"Number 4567 J. H. Brown speaking, I want to speak to Springdale, No. 684, Mr. John Jones," or "If Mr. Jones is not there, I will speak to Mr. A. F. Smith."

NOTE:—"When a particular person is desired, the Long Distance operator must be so advised when the call is placed, otherwise charges will be made from the time connection is established with the telephone desired, whether the party is obtained or not."

Appointment Calls

An appointment Call is a Person-to-Person call requiring communication to be established at a specified time, and order should be given to the Long Distance operator in the usual manner.

Messenger Calls

A Messenger Call is a Person-to-Person call, necessitating the services of a Messenger to secure the attendance of a specified person, and order should be given to the Long Distance operator in the usual manner. The Messenger Service and Report charges in such cases must be prepaid by the calling party if the call is placed from a Public Pay Station.

Collect Calls

Collect calls are Person-to-Person Calls, the charges for which are reversed, i.e., to be collected from the called party. In such cases the assent of the called party shall be obtained before the connection is established.

LONG DISTANCE SERVICE

Rules and Regulations—Continued

RATES AND CHARGES FOR LONG DISTANCE SERVICE

Long Distance Tolls will be charged to the subscriber from whose instrument the Long Distance call is placed, except those messages for which the receiving party expressly agrees to pay on the basis of a Person-to-Person Call.

All rates quoted are for an initial period of three minutes. For overtime beyond the initial period a proportionate charge is made per minute.

The rates quoted on pages 9 and 10 are Station-to-Station Day Rates.

The Day rate for a Station-to-Station call is the fundamental rate upon which the rates for other classes of Service are based.

The rate for a completed Person-to-Person call, either Paid or Collect is approximately 25% higher than the corresponding Station-to-Station Day rate.

The rate for a completed Appointment or Messenger Call, including Written Messages and Telegrams, is approximately 50 per cent. higher than the corresponding Station-to-Station day rate.

Day rates only are used in computing charges on Person-to-Person, Appointment and Messenger Calls, including Written Messages and Telegrams.

Day rates only are in effect between points served by the Alberta Government and Saskatchewan Government Telephones.

The Kootenay Telephone Lines Ltd. (B.C.) Day and Night Rates are the same.

Evening and Night Rates

(These rates apply on Station-to-Station Calls only.)

Between 7 p.m. and 12 midnight the Station-to-Station rates are approximately one-half the Day rates and are known as "Evening Rates."

Between 12 midnight and 4.30 a.m. the Station-to-Station rates are approximately one-fourth the Day Rates and are known as "Night Rates."

(NOTE:—In no case shall the Evening or Night rate, as the case may be, be less than 25c for the initial period, unless the Day rate is less, in which case the Day, Evening and Night Rates shall be the same.)

Report Charges

Under certain conditions a Report Charge of approximately one-quarter of the Station-to-Station Day rate will be made on uncompleted Person-to-Person, Appointment and Messenger Calls, including Written Messages and Telegrams.

A Report Charge shall not be made on a Station-to-Station call under any condition.

PAY STATION SERVICE

Pay Station Telephones have been installed by the Department for the convenience of subscribers and the general public, in suitable locations throughout the Province, Local conversations may be had from these telephones at a charge of 5 cents for 5 minutes. Long Distance Service is furnished at regular tariff rates upon deposit of the amount of the initial charge (covering three minutes conversation) the usual charges being made for excess time.

Non-subscribers who desire to use Subscribers' telephones should be referred to the nearest Public Pay Station.

If there is anything about our rates and practices you do not fully understand, please call our Local Manager or Chief Operator and they will be glad to explain.

Long Distance Rates

From Medicine Hat

To Places connected with the Long Distance Lines of the Alberta Government Telephones and Connecting Systems in Alberta

NOTE:—These Rates are Subject to Change without Notice.

TO	Station-to-Station Day Rate	TO	Station-to-Station Day Rate	TO	Station-to-Station Day Rate	TO	Station-to-Station Day Rate
Abee	1.95	Buffalo Head Ranch	1.05	Downing	1.80	Higdon	1.80
Abilene	1.80	Bulwark	1.00	Drayton Valley	1.80	High River	.35
Acme	1.00	Burdett	.30	Drumheller	.85	Hilda	.30
Adkins	1.20	Busby	1.95	Duchess	.45	Hilliard	1.65
Airdrie	1.05	Byemore	.95	Duclos	1.80	Hoadley	1.65
Alberta Beach	1.80			Dunstable	1.95	Holden	1.50
Alcomdale	1.80			Durlingville	1.80	Holmes Crossing	2.10
Alderson	.25	Cadogan	1.00	Duvernay	1.65	Hughenden	1.05
Alequiers	1.05	Cairns	1.00			Hussar	.70
Alhambra	1.50	Calahoo	1.80	Eastburg	1.95	Huxley	1.05
Alix	1.20	Calgary	1.00	Echohill	1.95	Hylo	2.10
Allerston	.50	Calling Lake	2.40	Eckville	1.50		
Alliance	1.05	Calmar	1.65	Edberg	1.35	Iddesleigh	.35
Alsask, Sask.	.60	Campsie	2.10	Edgerton	1.15	Innisfail	1.20
Altario	.85	Camrose	1.35	Edmonton	1.65	Innisfree	1.50
Amethyst	.55	Canmore	1.35	Edmonton Beach	1.80	Iola	1.50
Amisk	1.10	Carbon	.90	Edson	2.10	Irma	1.20
Andrew	1.65	Cardston	.85	Edward	1.80	Iron Springs	.55
Angle Lake	1.65	Carlton Hill	2.10	Edwell	1.20	Irricana	1.00
Ankerton	1.20	Carmangay	.70	Egremont	1.80	Irvine	.15
Arbutus	1.50	Caroline	1.50	Eik Point	1.65	Islay	1.50
Ardmore	1.80	Carolside	.60	Einora	1.10		
Ardrossan	1.65	Carstairs	1.15	Empress	.45	Jarrow	1.35
Armada	.60	Carvel	1.80	Enchant	.50	Jarvie	2.10
Ashmont	1.80	Cassils	.45	Endiang	.90	Jenner	.35
Athabasca	2.10	Castor	1.00	Entwistle	1.95	Judson	.55
Atlee	.40	Catchem	.35	Erickson Coulee	.50	Junkins	1.95
		Cavendish	.35	Erixon	1.35		
		Cayley	.90	Erskine	1.15	Kahwin	1.80
		Cereal	.60	Etzikom	.30	Kampnar	2.10
		Cessford	.50	Evansburg	1.95	Kananaskis	1.35
Baintree	.85	Champion	.70	Ewart	1.35	Kanasiwin	1.80
Banff	1.50	Chancellor	.75	Excel	.60	Kathryn	1.00
Barons	.70	Chauvin	1.15	Exshaw	1.35	Kelsey	1.35
Barrhead	1.95	Cheadle	.90			Kevisville	1.35
Bartlettville	1.65	Cherhill	1.95	Fallis	1.80	Keoma	.95
Bashaw	1.35	Chin	.50	Fawcett	2.10	Kew	1.05
Bassano	.60	Chinook	.60	Fedorah	1.80	Killam	1.20
Battenburg	1.80	Chipman	1.65	Ferintosh	1.35	Killingman	1.50
Battle Lake	1.65	Claresholm	1.65	Florann	.40	Kinsella	1.35
Bawlf	1.35	Clarinda	.55	Foremost	.35	Kippenville	.45
Beauvallon	1.65	Clive	1.35	Forestburg	1.15	Kirriemuir	.80
Beaver Crossing	1.80	Cluny	.70	Fort Assiniboine	2.10	Kitscoty	1.50
Beaver Heights	.90	Clyde	1.95	Fort Saskatchewan	1.65	Knob Hill	1.65
Beiseker	1.00	Cochrane	1.15	Freedom	1.95		
Bellis	1.80	Cold Lake	1.95	Gadsby	1.05	Lac La Biche	2.10
Belvedere	1.95	Colomb's Beach	1.80	Gagnon	2.10	Lacombe	1.35
Benalto	1.35	Columbine	1.80	Gainford	1.95	Lac Ste Anne	1.80
Bentley	1.35	Compeer	.20	Galahad	1.10	Laford	1.65
Benton	.55	Comrey	.40	Garden Plain	.85	Lake Isle	1.95
Berrymore	1.80	Comrie	1.80	Garred	1.80	Lamont	1.65
Beynon	.80	Condor	1.50	Gem	.60	Landonville	1.65
Big Fish Lake	1.65	Consort	.85	Gibbons	1.80	Lanfine	.60
Big Valley	1.05	Cooking Lake	1.65	Glendon	.75	Langdon	.90
Bindloss	.40	Coronado Beach	1.80	Glenevis	1.95	Lavoy	1.50
Birdsholm	.40	Coronatlon	.90	Glenwoodville	.85	Lawton	1.95
Blackie	.85	Coutess	.55	Gorman	2.10	Leaman	1.95
Blairmore	1.05	Coutts	.60	Graminia	1.65	Lea Park	1.50
Bloomsbury	2.10	Cowley	.95	Grants	1.95	Leduc	1.65
Bolan	1.65	Craigmyle	.85	Granum	.80	Leedale	1.50
Bon Accord	1.80	Crawford	2.25	Grassy Lake	.35	Legal	1.80
Bonnyville	1.80	Cremona	1.20	Green Court	2.10	Legend	.40
Bordenave	1.80	Crossfield	1.10	Groton	.45	Le Goff Jct	1.80
Botha	1.10	Cummings	1.35	Gull Lake	1.35	Leo	1.00
Bottrel	1.20	Czar	1.05	Gunn	1.80	Leslieville	1.60
Bow City	.50					Lethbridge	.65
Bow Fort	1.35	Dakin	2.10			Lewiston	2.10
Bow Island	.25	Dalroy	.95			Lines	2.25
Bow Slope	.45	Dapp	2.10	Halfway Lake	1.95	Lisburn	1.95
Bowden	1.20	Darwell	1.95	Halkirk	1.05	Lloydminster	1.35
Bowell	.10	Davis	2.10	Hamlin	1.80	Lomond	.60
Bowmanton	.15	Daysland	1.35	Hanna	.80	Lonira	1.65
Box Springs	.10	Del Bonita	.75	Hardisty	1.15	Looma	1.20
Boyle	2.10	Delburne	1.15	Hay Creek	1.95	Lougheed	1.15
Boyne Lake	1.80	Delia	.85	Hay Lakes	1.50	Lousana	1.90
Bragg Creek	1.15	Delph	1.80	Heaton Moor	1.95	Low Creek	.85
Brant	.80	Desjarlais	1.65	Heisler	1.20	Loyalist	.45
Breezelawn	.10	Deville	1.65	Hespero	1.50	Lucky Strike	1.95
Brooks	.45	Didsbury	1.15			Lunnford	1.95
Brousseau	1.65	Donalda	1.20				
Bruce	1.35	Doucette	1.65				
Bruderheim	1.80						
Buffalo	.35						

TO	Station-to-Station Day Rate	TO	Station-to-Station Day Rate	TO	Station-to-Station Day Rate	TO	Station-to-Station Day Rate
	\$ c		\$ c		\$ c		\$ c
Macleod	.80	Opal	1.80	Rocky Mtn. House	1.50	Sunnynook	.60
Mageau	1.80	Orion	.30	Rocky Rapids	1.80	Sunnyslope	1.05
Magnolia	1.95	Orvilton	1.65	Roeske	2.10	Swalwell	1.00
Magrath	.70	Owls-eye	1.80	Rosalind	1.35	Sylvan Lake	1.35
Manola	1.95	Oxville	1.20	Rosebud	.85		
Manville	1.50	Oyen	.60	Roseglan	.20		
Manyberries	.30			Rose Lynn	.60	Taber	.45
Markerville	1.35			Rosemary	.50	Tawatnaw	1.65
Masinasin	.50	Pakan	1.80	Rosevear	2.10	Tees	1.35
Maunsell	.85	Pakowki	.30	Rossington	1.95	Telfordville	1.65
Maybridge	1.80	Parkland	.85	Rowley	.95	Thelma	.25
Mayerthorpe	2.10	Park View	.95	Roydale	1.95	Therien	1.80
McKellar	1.65	Partridge	.80	Rumsey	1.00	Thorhild	1.95
Meanook	2.10	Pashley	.16	Rush Lake	.15	Three Hills	1.00
Mecheche	.85	Patricia	.40	Ryley	1.50	Tilley	.35
Meeting Creek	1.35	Pearsonville	.20			Tofield	1.50
Mellowdale	2.10	Peat	1.65			Tomahawk	1.80
Metskow	1.00	Peers	2.10	St. Albert	1.80	Tring	1.50
Midnapore	1.00	Pekisko	1.00	St. Joseph	1.80	Trochu	1.05
Milk River	.55	Pemukan	.85	St. Kilda	.50	Two Hills	1.65
Millarville	1.65	Pendant d'Oreille	.40	St. Lina	1.80		
Millet	1.50	Penhold	1.20	St. Paul	1.65	Upper Elbow	1.15
Millicent	.45	Peno	1.80	St. Vincent	1.80		
Milo	.65	Perryvale	2.10	Saddle Lake	1.65		
Minburn	1.50	Phillips	1.35	Sammons	.50	Vale	.15
Mirror	1.20	Pickardville	1.95	Sangudo	1.95	Valleyfield	.80
Monarch	.70	Pigeon Lake	1.50	Sarrail	2.10	Vanesti	.35
Monitor	.85	Pincher Creek	.95	Scapa	.85	Vanvleet	1.50
Morinville	1.80	Pine Creek	1.80	Schuler	.25	Vegreville	1.50
Morningside	1.35	Police Coulee	.55	Scollard	1.00	Venice	2.10
Morrin	.90	Pollockville	.55	Scottfield	.70	Vermillion	1.50
Mosside	1.95	Ponoka	1.35	Seaforth	.70	Veteran	.85
Moyerton	1.35	Priddis	1.05	Seba	1.80	Victoria	1.80
Mulhurst	1.65	Princeton	1.00	Sedalia	.70	Viking	1.35
Mundare	1.65	Provost	1.00	Sedgewick	1.20	Vilna	1.80
Munson	.85			Seven Persons	.15	Vimy	1.95
				Seymour	1.95	Vulcan	.75
		Radway	1.80	Shandro	1.80		
Namaka	.85	Rainier	.45	Sheerness	.70	Wabamun	1.80
Nanton	.85	Ranfurly	1.50	Sibbald	.60	Wahstao	1.80
Naughton Glen	1.50	Raven	1.35	Silver Bay	1.65	Wainwright	1.20
Neerlandia	2.10	Ray	1.80	Slon	1.95	Walker	.10
Nemiscam	.30	Raymond	.60	Skiff	.40	Walsh	.20
Newbrook	1.95	Redcliff	.10	Smoky Lake	1.80	Wardlow	.45
New Dayton	.55	Red Deer	1.35	Soda Lake	1.65	Warner	.55
New Norway	1.35	Redland	.85	Southesk	.50	Warspite	1.80
New Sarepta	1.50	Red Raven	1.35	Southworth	1.95	Wasel	1.80
Niton	2.10	Redwater	1.80	Spedden	1.80	Waskatenau	1.80
Nobleford	.65	Red Willow	1.15	Spring Coulee	.75	Waterton Park	1.00
Northbank	1.80	Reist	.70	Spring Point	.90	Wayne	.80
North Cooking Lake	1.65	Retlaw	.45	Stampede	1.05	Westerose	1.50
Northern Valley	1.65	Ribstone	1.15	Standard	.80	Westlock	1.95
Northleigh	1.80	Richards	2.10	Stanmore	.70	Wetaskiwin	1.50
North Mosside	2.10	Richardson	1.65	Stavelly	.85	White Court	2.25
Nugent	1.50	Richdale	.75	Stettler	1.15	Whitla	.15
		Rife	1.80	Steville	.45	Wisdom	.20
O'Connor	.20	Rimby	1.50	Stirling	.55	Winnifred	.20
Odynski	1.65	Rinard	.75	Stony Plain	1.80	Wolf Creek	2.10
Okotoks	.95	Rio Alto	1.05	Strathmore	.85	Wrentham	.50
Olds	1.20	Riverbow Ferry	.45	Strome	1.20		
Olson Coulee	.55	Rochester	1.95	Styal	1.95		
Onoway	1.80	Rochford	2.10	Suffield	.20	Yeoford	1.65
		Rockyford	.85	Sullivan Lake	.90	Youngstown	.65

In addition to the points on pages 9 and 10 Long Distance Connection may be had also with the following places in Alberta and British Columbia, rates for which can be obtained by calling "Long Distance":—

ALBERTA POINTS

Acadia Valley	Bathgate	Blakesville	Carbondale	Country Club
Acheson	Battle	Blondheim	Cardiff	Cousins
Aetna	Battle Bend	Blood Reserve	Carnforth	Craigmillar
Agricola	Battle Ridge	Bluffton	Carseland	Cranmer
Albay	Battleview	Bonlea	Carthaw	Crowfoot
Albion Ridge	Beaumont	Bow Valley	Casavant	Currey
Aldersyde	Beaver Hills	Bowville	Challey	Dahmer
Alice Lake	Beaver Lake	Bradshaw	Chesterwold	Dalemead
Angus Ridge	Beaver Mines	Bremner	Chigwell	Dauntless
Anzac	Beazer	Brightview	Clearview	Davisburg
Ardenode	Beddington	Britain	Close	Deering
Ardenville	Sellevue	Brocket	Clover Bar	Delacour
Ardley	Bellshill	Brooksley	Clymont	Demay
Armena	Belmont	Brownfield	Coal City	Dewberry
Arrowwood	Rennett	Brownlow's L'ndg	Coaldale	De Winton
Asker	Beverly	Burmis	Coalhurst	Diamond City
Avalon	Bircham	Burnt Lake	Coleman	Dickson
Avion	Bismark	Caldbeck	Collnton	Dillgence
Balmoral	Bissell	Calder	Commerce	Dina
Bankhead	Bittern Lake	Caldwell	Conjuring Creek	Dinant
Bardo	Black Diamond	Campbell Lake	Content	Dinton
Barnwell	Blackfalds	Cappon	Copeville	Dobson
Baronet	Blackfoot		Cornucopia	Dodds

ALBERTA POINTS—Continued

Dog Pound	Hackett	Livingston	Paradise Valley	Strand
Doondale	Hairy Hill	Loch Sloy	Partridge Hill	Strangmuir
Dorenee	Halladay	Lockhart	Passburg	Streamstown
Dry Fork	Halley	Lone Butte	Patience	Sugar Bowl
Duagh	Hallman	Long	Paxson	Sulphur Springs
Duffield	Harmattan	Long Coulee	Pearce	Summerland
Duhamel	Hastings Coulee	Longview	Pibroch	Summerview
Dunmore	Hawkeye	Lundbreck	Picture Butte	Sundre
Eagle Hill	Haynes	Lusignan	Pincher Station	Sunnydale
Earlie	Hayter	Luzan	Pine Lake	Superior
Earling	Hazelmere	Majorville	Plrmez Creek	Sweet Grass, Mont.
Earlville	Hearnleigh	Makepeace	Pleasant View	Talbot
Eastervale	Heath	Malmo	Poplar Ridge	Taylorville
Eastway	Heath Creek	Manfred	Poplar Site	Terrace Lake
Edison	Heather Brae	Maple Leaf	Pretty Hill	The Hub
Elk Island Park	Herronton	Martins	Puffer	Thorsby
Elkton	Hetherington	Marwayne	Purple Springs	Throne
Elkwater	Highfield	Maughan	Quarrel	Tindastoll
Ellerslie	Hillicrest	Maunders	Queenstown	Tolland
Emery	Hill End	Maybutt	Rabbit Hill	Tommy LaPotac
Ensign	Hillspring	Mayton	Raley	Tongue Creek
Enselgh	Hobbema	Mazeppa	Ranchville	Travers
Everett	Horse Hills	McEwen	Red Lodge	Tudor
Exelme	Horseshoe Coulee	McLaughlin	Reid Hill	Turlin
Excelsior	Horseshoe Falls	McNally	Rexboro	Twelve Mile Coulee
Fabyan	Horseshoe Lake	Meadow Lake	Rich Valley	Twin Butte
Falracres	Hubalta	Menalk	Riddellvale	Twin Lakes
Falrbank	Hughes	Merna	Rising Sun	Twining
Falrfeld	Hunterville	Mewassin	Riviere Qui Barre	Ulster
Falrydell	Hutton	Miller	Rockelling Bay	Vauxhall
Falth	Indus	Millnerton	Rocky View	Viewpoint
Falun	Industrial School	Minott	Rodino	Villeneuve
Federal	Ingfa	Morley	Rolling Green	Villeroe
Fenn	Ingleton	Mossleigh	Rosedale	Volmer
Ferrybank	Inglis	Mound	Rosenheim	Wanda
Ferry Point	Irwinville	Mountain View	Rosenroll	Warden
Fishburn	Jeffrey	Mt. Lookout	Rosyth	Warwick
Fleet	Joffre	Murray Valley	Round Hill	Watergen
Forest Lawn	Josephburg	Nakamun	Rusylvia	Watts
Four Nine	Jumping Pound	Namayo	Salisbury	Waybrook
Frank	Kanata	Neapolis	Saltaux	Welling
Frankburg	Kenex	Neighborview	Sampsonston	Wellsdale
Gahern	Kessler	Nevis	Sarcee	Wellsville
Ghost Pine	Kilbourn	New Brigden	Sather	Weno
Gilby	Kimball	New Lindsay	Scotstoun	Westcott
Gillen	Kipp	New Lunnon	Seebe	Westward Ho
Gilpin	Kirkcaldy	New Oxley	Sharrow	White Sand Beach
Gladys	Knee Hill Valley	New Spruce Grove	Shepard	White Star Mine
Glenbow	Krakow	Nightingale	Shouldice	Whitewood Lake
Glenford	La Calmette	Nisbet	Sidcup	Whitford
Gleniffer	Lake DeMay	Nisku	Siebertville	Wildmere
Glenview	Lake Minnewanka	Norma	Silver Lake	Willowdale
Golden Spike	Lakeview	Norton	Simons Valley	Willowlea
Good Hope	Lamoureux	Noyes Crossing	Social Plains	Wilmot
Good Luck	Larsen	Ogden	Springbank	Wilson
Gopher Head	Lathom	Ohaton	Springdale	Wilton Park
Gralndale	Lavesta	Old Brant	Spring Lake	Wimborne
Gralnger	Lawndale	Old Spruce Grove	Springvale	Winterburn
Grand Valley	Leavitt	Olin Creek	Spruce Grove	Woodhouse
Grant Lake	Leeshore	Oliver	Stand Off	Wood River
Green Glade	Leighton	O'Mara	Staplehurst	Woodford
Greenshields	Leopoldville	Orton	Star	Wostok
Griesbach	Lewisville	Otoskiwan	Sterlingville	Yorkville
Grosmont	Liberty	Ouelletteville	Stocks	Zawale
Gros Ventre	Lineham	Owens	Stoppington	Zetland
Gwynne				

BRITISH COLUMBIA POINTS

Baker	Elko	Jaffray	Michel	St. Mary's Prairie
Baynes Lake	Fernie	Kimberley	Morrissey	Waldo
Bull River	Fort Steele	Kingsgate	Moyle	Wardner
Coal Creek	Hanbury	Loco	Natal	Wycliffe
Cranbrook	Hosmer	Lumberton	St. Eugene Mission	Yahk
Crow's Nest	Irishman Creek	Marysville		

If you do not need to speak to a Particular Person Tell the Long
Distance Operator so.

Station-to-Station Service is Quicker and Cheaper !

See Rules and Regulations on Pages 7 and 8

Long Distance Service to All Points

IN

CANADA AND THE UNITED STATES

Established October, 1925

(SEE PAGES 12 AND 13)

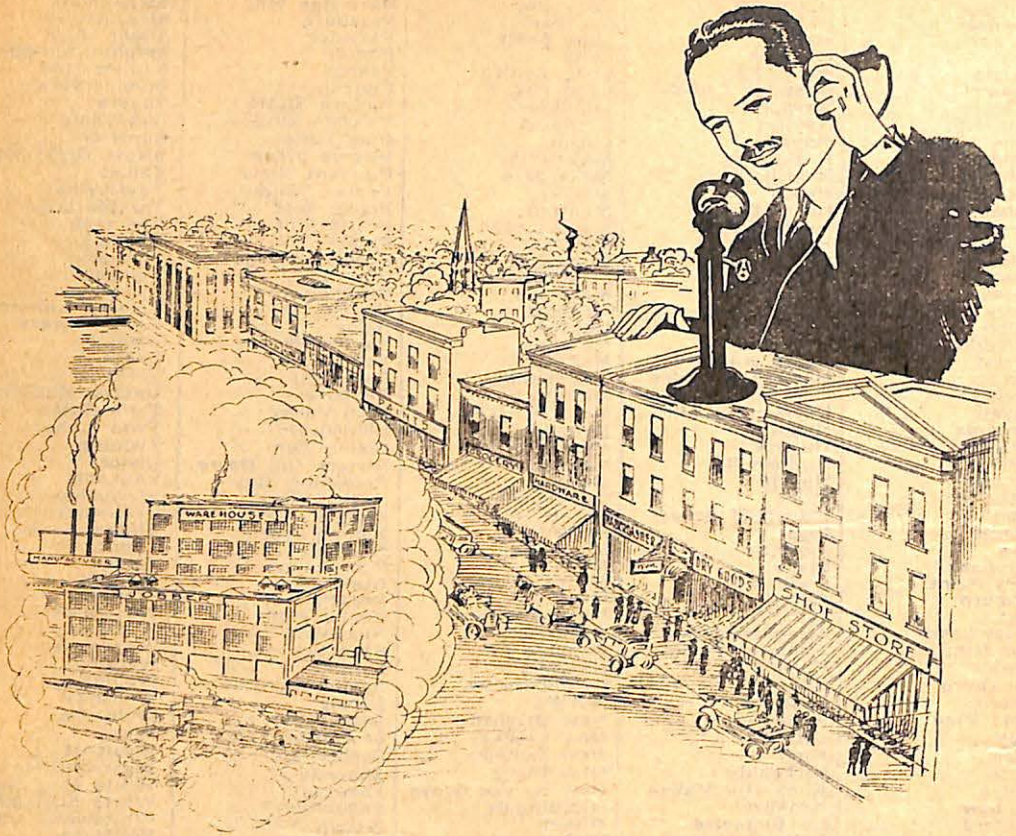

Linked by Long Distance

When you need something in a hurry you **TELEPHONE** your Local Merchant. He calls the distant warehouses and jobbers by Long Distance Telephone, you get what you want when you want it.

Your telephone makes you a link in a nationwide chain of communication. Time and distance are wiped out by telephone and you are a near neighbor of any city in the country. There is no delay, no vexatious waiting and a conversation over a thousand miles of long distance telephone line is as clear, pleasant and result-getting as a talk from your office or your home to your next door neighbor.

The rates you will find reasonable and the results of your call will convince you of the quality of the service.

Our local office will gladly help you to place a call for any point in North America.

Alberta Government Telephones

“THE SILENT PARTNER.”

AS TO COST—

Price is a measure of time and money. The time saving of a telephone call over tremendous distances is apparent.

A business transaction involving thousands of dollars may be completed in a few minutes at a cost so low as to be insignificant when compared with results or the ordinary delays of correspondence.

TIME IS MONEY, AND, ABOVE ALL ELSE

THE LONG DISTANCE TELEPHONE SAVES TIME

Here are some rates from station to station. The rates quoted are from Medicine Hat. If your point is not quoted ask the operator:

Day Rates 4:30 a.m. to 7.00 p.m.
Evening Rates 7.00 p.m. to 8.30 p.m.

	Day	Night
BUTTE	\$1.55	\$.80
CHICAGO	5.65	2.85
DENVER	3.55	1.80
JACKSONVILLE	8.85	4.45
KANSAS CITY	5.00	2.50
LOS ANGELES	5.25	2.65
MINNEAPOLIS	4.20	2.10
MONTREAL	7.85	3.95
NEW YORK	8.40	4.20

Night Rates 8:30 p.m. to 4:30 a.m.
Originating Time (mountain) Governs
Alberta Calls

	Day	Night
OTTAWA	\$7.40	\$3.70
PORTLAND, Ore.	3.05	1.55
SAN FRANCISCO	4.70	2.35
SALT LAKE CITY	3.05	1.55
SEATTLE	2.85	1.45
TORONTO	7.00	3.50
VANCOUVER	3.25	1.90
WINNIPEG	3.35	1.80

Evening rates are 25% less than day rates, except to points in British Columbia, which are slightly higher. For other rates enquire at your exchange.

"The Silent Partner"

ALBERTA GOVERNMENT TELEPHONES

SIX REASONS WHY YOU SHOULD HAVE AN EXTENSION TELEPHONE IN YOUR HOME

SAVES WALKING
UP & DOWN
STAIRS

BRINGS
THE CALL
TO YOU

AFFORDS PRIVACY
OF
CONVERSATION

AVOIDS THE STEPS
THAT
TIRE YOU OUT

AVOIDS TRIP
OUT OF
BED

IN SICKNESS
IT IS AT
YOUR ELBOW

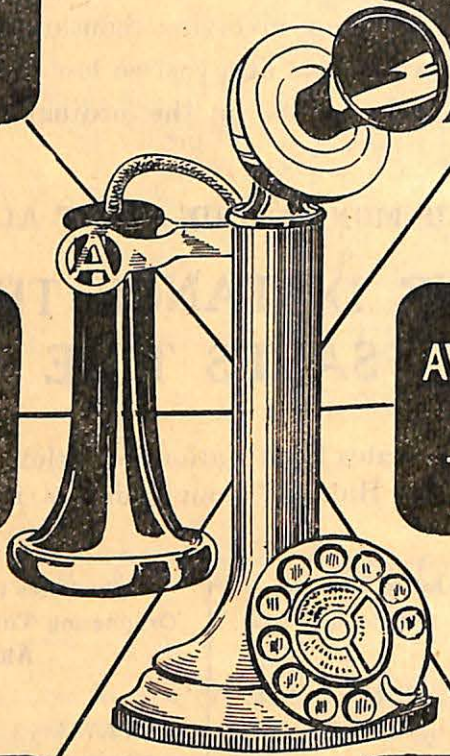

A REAL SIX !
2½¢ PER DAY AND WORTH IT.

FOR FURTHER PARTICULARS ENQUIRE AT YOUR LOCAL OFFICE

MEDICINE HAT

Exchange and Office, Fifth Street East

Continuous Service

For Information Regarding New Subscribers, Change of Telephone numbers, Long Distance Charges, New Toll Offices, etc.	Call	92
For Trouble	"	93
For Rural Subscribers	"	91
For Long Distance	"	0
For Chief Operator	"	3417
For Local General Office.....	"	3490
Report Telephones Out of Order and Unsatisfactory Local Service to.....		93
Report Unsatisfactory Long Distance Service to Chief Operator		3417
To City Subscribers:— For Connection with Rural Subscribers call 91, and when operator answers give the Number of Rural Subscriber desired, distinctly, as R 3-1-4.		

See page 32 for List of Rural Subscribers

FOR FIRE ONLY CALL TELEPHONE 3535.

Public Pay Stations

No. 10—American Cafe and Hotel.....	210 S. Railway St.
No. 7—Assiniboia Hotel	Third Street S.E.
No. 3—Canadian Pacific Railway Depot.....	Seventh Avenue S.E.
No. 4—Cecil Hotel	Fourth Street S.E.
No. 5—Corona Hotel	Fifth Street S.E.
No. 6—Cosmopolitan Hotel	South Railway Street
No. 11—Boylan's	Corner Sixth Avenue & Third Street S.E.
No. 8—Dunmore	Dunmore Junction

CRYSTAL DAIRY

LIMITED

PHONE



2777



Wholesale and Retail Dealers in

PASTEURIZED MILK
CREAM, ICE CREAM

FROZEN SUCKERS, FANCY ICES,
BUTTER, BUTTERMILK, EGGS,
ALPINE DESSERT

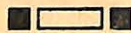

CLEANLINESS

::

QUALITY

::

SERVICE

CRYSTAL DAIRY LTD.

W. M. HENDERSON, Manager

233 FIFTH STREET

MEDICINE HAT

Largest Greenhouses
In Western Canada
7 acres under glass
devoted to growing
Cut Flowers and
House Plants

ROSERY FLOWER CO.

Cut Flowers
Floral Designs
House Plants
Bedding Plants
Hot-House Vegetables

Phone 2431

MEDICINE HAT

TOM'S NEWS STAND

OLD COUNTRY MAIL

Canadian and American Magazines and Papers
Subscriptions taken for any Paper or Magazine printed

Tobacco, Cigars, Cigarettes,
Pipes

Chocolates, Candies,
Stamps

News Stand Phone 2270

T. G. ALLAN, 620 3rd Street, S.
Residence Phone 3105

Medicine Hat EXCHANGE Subscribers

(For Rural Subscribers see Page 32)

A

- 3218 **ABERDEEN DRUG STORE**
B F Souch Plm B 399 Aberdeen St
- 2717 **ABERDEEN GROCERY**
J A King Prop 395 Aberdeen St
- 3616 Adams F J res 352 2nd St NW
- 3652 Adkins B Grocery Store 539a 7th Ave
- 3119 Adkins Wm A res 445 4th St
- 3753 Aitken John R res 26 8th St SE
- 3865 Aikenhead P A res 110 8th St SE
- 3487 **ALBERTA CANDY COMPANY**
616 3rd St SE
- 2104 **ALBERTA CARTAGE & TAXI
CO LTD** M F Homer Prop 740 2nd St SE
- 2163 M F Homer res 12 7th St SW
- 2578 **ALBERTA CLAY PRODUCTS
CO LTD** Cor Clay and 6th St
- 2302 Factory Office
- 2283 H C Yuill Mgr res 442 1st St SE
- 3565 Alberta Dental Laboratory G M Dumphy
Dominion Bank Bldg
- 2553 **ALBERTA FOUNDRY & MA-
CHINE COMPANY LIMITED**
Foundry St
- ALBERTA GOVERNMENT
TELEPHONES**
- 3490 Local General Office 5th St SE
- 3492 Manager's Office

J. B. RICHARDSON & SON BAKERS

Makers of Butter-Nut Bread and Cream Bread
Phones FOURTH STREET S.W.
OFFICE 2501 MEDICINE HAT, Alberta
Residence Phones:
J. B. Richardson, 3479 B. B. Richardson, 2198

- 2206 **ALBERTA LINSEED OIL COM-
PANY LIMITED THE** 9th Ave SE
- 3348 W A Church Manager's res
- 2470 Geo E White Secy res
- 2648 Alberta Provincial Police General Office Court
House
- 2658 Inspector J O Scott Office
- 2602 Alberta Steel Co Rolling Mills Wood St
- 3055 Allan Robert res 460 3rd St
- 3105 Allan T G res 244 9th St S
- 2313 Allen Mrs C res 404 1st St SE
- 3032 Allen Kenneth res 140 6th St SE
- 2748 Allen M H res 522-C Allowance Ave
- 2738 Allen Mrs T L res 504-B Ash Ave
- 2370 Allowance Meat Market & Grocery cor Allow-
ance Ave & Queen St
- 3954 **ALTIN JOHN** Italian Groceries
519a North Railway St
- 3303 Ambulance Hospital
- 3669 American Cafe & Hotel 210 South Railway St
- 2183 Amos Jas H res Dunmore Hill

PHONE
2202

YOUR FAMILY DRUGGIST

Boylan's Drug Store

The Corner Drug Store, 3rd St. & 6th Ave.

DRUGS, STATIONERY
KODAKS
Prescriptions carefully
compounded

Directory Advertising Brings Business

- 2481 **ANDERSON AGENCY LTD**
Huckvale Blk 668 3rd St
- 3434 Chas Anderson Mgr res 335 1st St SE
- 2310 Anderson J res 523-D Maple Ave
- 3939 Anderson Mrs L res 1 Montgomerie Apts
- 2057 Anderson L E res 875 Braemar St
- 2339 Andrews A F Mgr Ogilvie Flour Mills 1045 Allowance Ave
- 2149 Ansley E res 737 6th St
- 2366 Ansley H res 437 6th St SE
- 3315 Appleton F res 901 5th St
- 2959 Arcadia Fruit Store Mrs Marie Jeffries 671 2nd St
- 2564 Armstrong Mrs G C res 12a View Court
- 3340 Armstrong R W res 237 Aberdeen St
- 2309 Armstrong Walter G res 33 4th St SE
- 3940 Armstrong Wm res 555 Aberdeen St
- 3488 Ashburner E res 244 4th St NW
- 2103 Ashman A W res 320 12th St SE
- 3478 Assiniboia Beer Parlour 3rd St
- 2056 Assiniboia Hotel 3rd St SE
- 2642 **ASSINIBOIA MUSIC CO LTD**
571 3rd St
- 2213 H T W Forster Mgr res 443 Aberdeen St
- 3251 Atha Mrs S A res 382 13th St
- 3146 Atkinson G res 360 11th St
- 3676 Atkinson T res 308 Aberdeen St
- 3895 Attrill F res 533-B Allowance Ave
- 2325 Austin S R res 540-C Maple Ave
- 2042 Avery W J res 488 11th St SE
- 2430 Avery Wm A res 460 10th St SE

B

- 3249 Babington Mrs B res 1123 6th Ave
- 3237 Baillie A res 531 7th St
- 2508 Bain Jas res 945 Elm St SE
- 2463 Baker Mrs A res 8 Aberdeen St SE
- 3698 Baker Herbert res 520-B 6th Ave
- 2941 Baker W R res 129 8th St SE
- 2708 Baldwin W H res 230 5th St
- 2004 } **BANK OF MONTREAL** 616 2nd St
- 2018 } Manager's res 5 2nd St SW
- 2335 }
- 2779 **BANNAN & PARKER** Real Estate
Rental & Insurance CPR & HB Co's Agents
342 6th Ave
- 3301 Barker A res 714 8th St
- 2167 Barnes J res 1033 Braemar St
- 3122 Barrie Wm res 312 4th St SE
- 3697 Barrow T W res 877 2nd St
- 3397 Barton G res 610 Parkview Drive
- 3781 Basham W res 527 7th St
- 2935 Bass W H res 358 Cambridge St
- 3747 Bassett Mrs A J res 816a 4th St SE
- 3578 Bateman H H res 128 1st St NE
- 2007 **BAXTER BATTERY SERVICE**
314 S Railway St
- 3319 Bayne David res 341 Belfast St
- 3929 Bean Mrs A res 255 Aberdeen St
- 2482 Beaton John R res 521 Dundee St
- 2978 Beauregard H res 315 Belfast St

- 3261 Beauregard O res 937 5th St SE
- 2351 **BEAVER (ALBERTA) LUMBER LTD** cor 6th & S Railway
- 3241 E W Stacey Gen Mgr res 820 5th Ave SE
- 3622 A Rollo Yard Mgr res 252 4th St SE
- 2086 Becker R C res 210 1st St SE
- 3688 Beeton O res 144 2nd Ave
- 2645 Begg David res 922 Elm St
- 2105 Begg McLarty & Evans Barrs Becker Blk
- 2291 Begg W A res 14 2nd St SE
- 2372 Bell A W res 390 Aberdeen St
- 2596 Bell B res 412 Belfast St
- 3881 Bell Chas E res 1136 Elm St
- 3012 Bell E A res 519 Belfast St
- 3743 Bell J (The Glasgow House) res 235 3rd St
- 2728 **BELL J A AGENCY THE Insurance & Financial Brokers** 643 2nd St SE
- 2690 Bell J A res 130 2nd St SW
- 2290 Bell J T res 359 4th St SE
- 3086 Bell Mrs Morley res 121 1st St
- 3380 Bell Thos res 11 4th St SE
- 3377 Bell's Taxi 1140 Elm St
- 3138 Bellamy B W Office News Blk
- 2315 Bellamy B W res 840 2nd St
- 2515 Bennett W B res 851-A 4th St SE
- 2189 Benson John res 554 Aberdeen St
- 2785 Beny Charles Jr res 44 4th St SW
- 2009 **BENY & SON**
Buick & Oldsmobile Sales & Service
IHC Farm Machinery 410 South Railway St
- 3110 Berget Mrs E res 1022 Braemar St
- 2736 Bergman J T res 7 Diana Court
- 2239 Best Miss L res 512 Aberdeen St
- 2226 **BEVERIDGE J C LTD** Furniture
620 2nd St SE
- 3931 Beveridge J C res 340 2nd St SW
- 2316 Biggs George A res 610 Spencer St
- 2134 Birnie L Y res 348 Aberdeen St
- 2559 Bishop Frank E res 1026 Yuill St
- 2354 Bishop Walter res 121 12th St
- 3618 Black John res 443 Dundee St
- 2588 Black R C res 275 3rd St SE
- 2404 **BLACKSTOCK G M** Barrister
560 2nd St SE
- 3808 Blackstock G M res 37 9th St
- 2175 Blackstock Miss M O res 53 Aberdeen St
- 2490 Blair Mrs L R res 1123 Balmoral St
- 3376 Blakey Miss E res 228 3rd St
- 3551 Blossom Mrs W E res 102 4th St
- 2557 Blythe Dr Robert Vet Surg 429 4th St SE
- 3258 **BOLTON J E** Meat Market cor 7th Ave & 8th St
- 2607 Bomford E S res 813a 4th St SE
- 3640 Bond A C res 488 10th St SE
- 3737 Bond Fred I res 364 11th St SE
- 2591 Bowker P C res 144 8th St NE
- 3937 Bowman Mat res 517 F Allowance Ave
- 3338 Boyd Mrs Annie res 322 3rd St
- 2109 Boyd John Inglis res 510-B Ash Ave
- 2304 Boyd Dr O Office Burns Blk
- 2090 Boyd Dr O res 311 2nd St SE
- 2716 Boyd R S res 214 5th St SE
- 2402 **BOYD & REID** Wholesale and Retail
Tobacconists 222 South Railway St
- 3161 Boylan J F res 504 Cambridge St

The Winnipeg Hide & Fur Company

SHEEP PELTS, WOOL, HIDES AND HORSEHAIR

PROMPT REMITTANCES

Office Phone
3131

318 South Railway Street

Res. Phone
2911

2202 BOYLAN'S DRUG STORE

cor 6th Ave and 3rd St

- 3473 Bradley E F res 154 2nd St NW
 2546 Bradley R N res 137 3rd St W
 2571 Brand J A res 540 6th Ave
 3201 Breakell R res 878a 4th St
 3802 Brehm Mrs O C res 867 Balmoral St
 3601 Brier H res 519 5th St
 3641 Briggs Grocery 802b 3rd St SE
 2136 Bristow H R res 871a 3rd St
 3112 British American Oil Co Ltd Industrial Site
 3529 Brooks Jas res 977 2nd St SE
 3389 Brotherton George res 865 3rd St
 2993 Brough R B res 379 5th St
 2070 Brown Mrs George res 306 3rd St
 3356 **BROWN H H** Flour & Feed City Market
 3683 Brown L C res 121 4th St
 3401 Brown Wm res 11 8th St
 3213 Browning E F res 437 10th St
 3587 Bruce Major J res 531 5th St SE
 3383 Bullen Mrs R res 457 1st Ave NW
 2480 **BULLIVANT ISAAC** Shoe Store
 216 South Railway Street
 2539 Bullivant Isaac res Prospect Drive
 3909 Burbidge H res 811 7th St
 3907 Burford F G res 62 3rd St NE
 3589 Burka J res 4 Diana Court
 2229 Burns A P Planing Mills 1st St SE
 3341 A P Burns res 538 1st St
 3739 Burns T A res 1 Connaught Apts
 2995 Burrows Wm res 502 2nd Ave NE
 2288 Burton Wm A res 267 2nd St
 2696 Butler E S Ladies' Ready-to-Wear 3rd St
 3795 Butler E S res 4th St SW
 3982 Byers Hamilton res 25 2nd St SE

C

- 2528 **C P R MEN'S STORE** Gents' Furnishings & Clothing 415 7th Ave SE
 2043 Cafferty M L res 956 Balmoral St
 2410 Calder Thomas res 821 11th St
 3153 **CALDWELL G A** Decorator Car & Sign Painter 659 1st St SE
 2767 Caldwell G A res 436 4th St SE
 2524 **CALGARY BREWING & MALT-ING CO LTD** Harold J Scott Agent
 Warehouse South Railway St
 2216 Calkins J H res 346 Belfast St
 2047 Cameron J res 326 Belfast St
 2561 Cameron J A res 428 1st St SE
 2440 Campbell Duncan Plumbing & Heating 423 4th St S
 2114 Canada Cafe Chow Lun 423 North Railway St
 2428 Canada Land & Irrigation Co Ltd Huckvale Blk
 2512 D W Hays Mgr res 116 1st St SW
 2968 J W McLane res 246 2nd St SW
 3514 J D Fairless Acct res 329 9th St
 2026 **CANADIAN BANK OF COMMERCE THE** 2nd St SE
 3175 Manager's Office C H Niles



Optician

B. F. SOUCH, Phm. B.

Optometrist and Optician

PHONE 3218 ABERDEEN DRUG STORE

- 3351 **CANADIAN FARM IMPLEMENT CO LTD** 7 Hull Blk
 3135 Canadain Legion 2nd St
 2301 **CANADIAN PACIFIC EXPRESS CO** Office C P R Station
 (See Dominion Express Co)
 2733 Agent's res 336 2nd St SE
CANADIAN PACIFIC RAILWAY
 DEPOT
 2406 } Information re Passenger Trains
 3706 }
 GENERAL OFFICE—
 2426 Superintendent J M MacArthur
 Chief Clerk J M Gilmour
 2442 Assistant Chief Clerk T A Montgomery
 Train Master W J McLean
 Division Master Mechanic D M Smith
 3330 Store Keeper's Office
 2587 Division Engineer W L Codington
 B & B Master J B McTaggart
 Accountant H W Harman
 2975 Timekeeper's office (Mechanical)
 2127 Yard Office (Depot)
 2427 Locomotive Foreman (Shops)
 2058 Car Foreman
 PASSENGER DEPARTMENT
 2406 Ticket Office Rail & Steamship E Schmid
 Ticket Agent
 3706 Baggage Room
 FREIGHT DEPARTMENT
 2381 Freight Agent F H Sproule
 2106 Freight Office General Information for Rates etc
 2429 Shed Foreman
 COMMERCIAL TELEGRAPH
 2254 Telegraph & Cable Office 2nd St SE
 3852 Manager's office C D Hatch
 3635 Cannings Geo res 1059 E Braemar
 2289 Canty J res 420 Cambridge St
 2208 Carbert J A res 227 1st St SE
 2232 Card J S Barrister Royal Bank Bldg
 3928 Carle A B res 819 3rd St
 2909 Carle's Taxi South Railway St
 2093 Carr C C res 509 3rd St
 3464 Carr F S res 222 4th St
 2769 Carson Miss M A res 8 Connaught Apts
 3875 Castle J res 1028 Braemar St
 2178 Cawker E M Druggist South Railway St
 2132 Cawker E M res 520 Cambridge St
 2928 Cecil Hotel H S Joslin 4th St SE
 2038 Central Club 649 2nd St
 3454 **CENTRAL GARAGE** Ford Service
 701 1st St SE

"Long Distance" is the Cheapest, Quickest and Best Means of Communication

- 3324 **CENTRAL MEAT MARKET**
E J Hunt Prop 619 3rd St
- 2679 **CENTRAL PARK BAKERY**
339 6th St SE
- 3824 D P Morrison res
- 2048 A Nicol res
- 2327 **CHAMBER OF COMMERCE**
corner S Railway and 2nd St
- 2169 Chandler R N res 503 12th St
- 3884 Chapman Henry H res 966 Yuill St
- 3712 Charlton George S res 245 8th St
- 2672 Children's Shelter Riverside
- 3425 Choiniere J res 929 5th St
- 2329 City Cafe 403 N Railway St
- CITY OF MEDICINE HAT**
- 3030 Mayor's Office City Hall
- 2326 Treasurer's and Tax Office City Hall
City Treas & Comptroller H J Noble
Probation Officer
- 2726 { City Engineer A McKellan City Hall
City Clerk F Blackburn City Hall
Purchasing Agent Wm Buttrey City Hall
- 2380 Chief of Police Capt J M Taylor City Hall
- 3535 FIRE HALL (Fire Alarm only) City Hall
- 2992 Fire Hall (General Use Only) City Hall
- 2665 Health Gas & Electric Dept
- 2912 City Relief Office Sec Miss M A Carson
453 3rd St
- 2672 Children's Shelter Riverside
- 3629 Isolation Hospital Powell Sub-division
Hillside Cemetery (Call 91 and ask for
Rural 202)
Agricultural Grounds (Call 91 and ask for
Rural 204)
- 3920 Hugh McLaughlin Public Works Foreman
514c Princess Ave
- 3494 F E Rathwell City Electrician res 387 9 St
- 3677 McKellan A City Engineer res 4 View Court
- 3838 W E Hatcher Fire Chief res 841 2nd St SE
- 2087 Shepherd T J res 308 2nd Ave
- 2015 City Poundkeeper (A Fisher)
- 2204 City Stables J Hehter Prop 340 Maple Ave
- 3742 Clark James res 743 1st St SE
- 3506 Clarke Joe B res 418 Dundee St
- 2630 Claxton Rev J A res 1106 Balmoral St
- 3986 Clay E res 128 11th St NE
- 2609 Clint M B res 49 9th St SE
- 3756 **CLOW A B** Barrister & Solicitor
Dominion Bank Bldg
- 2340 Clow A B res 506D 6th Ave SE
- 2248 Cockburn Mrs S res 734 9th St
- 2684 Codington W L res 406 Prospect Drive
- 2745 **CODVILLE COMPANY**
LIMITED THE Wholesale Grocers
Maple Ave & Queen St
Shipping Office
- 2744 N M Waldo Manager Residence
- 3967 R H Hayward Credit Mgr res
- 3545 Cole H res 372 Belfast St
- 2986 Colley W H res 965 4th St SE
- 2431 Collier George res 388 10th St
- 3266 Collier J H res 345 5th St SE
- 2363 Collier W A res 138 9th St NE
- 2632 Collins B res 125 8th St SE
- 3247 Collins C G res 110 11th St
- 2071 Colter D A res 411 9th St SE
- 3160 Colter J C res 860 3rd St
- 3789 Colter W J E res 475 10th St
- 3124 Congdon B A res 350 7th St SE
- 3162 Connell T B Confectionery 14 6th Ave SE
- 2774 Connell T B res 230 3rd St NE
- 2792 Connolly A res 1013 Yuill St
- 3670 Connors J P res 861-B 3rd St
- 2783 **COOK A B** Jeweller & Optician 646 2nd
St SE
- 2378 Cook A B res 17 4th St SE
- 3866 Cook H P res 415 1st Ave A NW
- 3459 Cook Miss Irene res 72 4th St
- 2625 Cook W B res 33 Aberdeen St
- 3413 **COOK'S GARAGE** Cambridge St
- 2948 Cooper Earl E res 233 1st St SE
- 2395 Cooper George res 731 1st St
- 2551 Cooper Miss Ivy D res 403 4th St
- 3363 Cooper J M res 754 5th St SE
- 2085 Cope E L Plumber & Tinsmith 546 2nd St
- 3448 Cope E L res 410 Dundee St
- 3583 Corbitt V L res 161 5th St SE
- 3334 **CORONA HOTEL C** Nowak Prop
5th St
- 3154 **CORONA TYPEWRITER**
AGENCY Royal Bank Bldg
- 2670 Cory M A res 239 1st St SW
- 2791 Cory T A res 361 1st St SE
- 2234 Cosens H P res 334 11th St SE
- 2925 **COSENS PHARMACY LTD**
628 3rd St
- 2194 Cosman W T G res 501-C 6th Ave SE
- 2052 Cosmopolitan Hotel The T Bassett Prop South
Railway St
- 3826 Cossar D D res 428 S Rly St
- 2649 Coursey H W res 127 12th St
- 3537 Coursey W R res 963 Braemar St
Court House—(See Provincial Government)
- 2186 Court J E res 137 Birch Ave
- 3347 Cousins Wm Rl Est Bds & Ins 217 6th Ave
- 2084 Cousins Wm res 271 1st St SE
- 3951 Cove H J res 931 Balmoral St
- 3198 Cowan J W res 370 6th St
- 3772 Cowburn A res 1 View Court
- 2955 Cox H W D res 453 7th St SE
- 2449 Coyte F res 435 4th St SE
- 3486 Crabb L E res 749 1st St
- 2554 Crane E E res 66 Aberdeen St
- 3326 Crawford Miss Mary res 605 5th Ave SE
- 3371 Crawford R res 522-A 3rd Ave
- 2016 Crawford W res 9 1st St SW
- 3263 Creer Mrs W A res 856 4th St
- 2362 Crisall Mrs J W res 549 Belfast St
- 2624 Crittenden Mrs Jennie res 538 6th Ave SE
- 2623 Crockford M J res 929 Dominion St
- 2280 Crosby Ralph L res 625 2nd St
- 2634 Crysler A H res 433 7th St SE
- 2777 **CRYSTAL DAIRY LTD**
W M Henderson Mgr 233 5th St
- 3628 **CRYSTAL ICE CO** 75 2nd St NW
- 2488 Cunliffe J H res 549 3rd St SE
- 2050 Cunliffe R T res 376 12th St
- 2652 Cunnington J res 54 3rd St SW
- 3480 Currie J Agt Sun Life Assurance Co Porter
Blk 643 2nd St SE

The Winnipeg Hide & Fur Company

DEALERS IN FURS OF ALL KINDS
HIGHEST MARKET PRICES PAID

Office Phone
3131

318 South Railway Street

Res. Phone
2911

2469 Currie J res 424 Dundee St
3018 Currie T A res 851 11th St
3310 Currie W M res 270 9th St SE
2567 Customs Canada Collector of Customs
2525 Cuyler A res 472 11th St
3591 Cuyler Mrs J res 806-B 2nd St SE
2179 Cypress Club Club House 6th Ave SE

D

3825 Dailey P J res 506 10th St SE
2357 Daly Mrs H res 20 Hull Blk
3375 Daniel J C res 263 6th St
3192 Dartt F res 803a 4th St
3649 Davidson E F res 875 3rd St
3431 **DAVIDSON R B** Barrister & Solicitor
9 and 10 Hull Blk
3890 Davidson R B res 113 2nd St SW
2927 Davies J E res 173 2nd St SW
3463 Davies W A res 69 4th St SW
2560 Davis H Norman res 346 3rd St SE
2024 Davis H O res 224 7th St
2916 Dawkins W S res 355 7th St SE
3574 Dawson Wm res 445 2nd St
2988 Deane C W res 326 7th St
3674 Deans G res 6 Dunmore Rd
3222 Dederer's Grocery & Meat Market 642 7th Av
3046 Delong W J res 815 7th St SE
3542 Denison Ernest res 1121 4th Ave
3014 Desharnais H res 524-C Maple Ave
3025 Desharnais H E res 561-B Maple Ave
2465 Devlin W J res 57 4th St SE
2905 Dick A W res 522c 6th Ave
3904 Dickinson D L res 812 5th St SE
3274 Dickson's Ltd Men's & Boys' Outfitters 644
2nd St
3062 Dixon Dr Howard C Phys & Surgeon 234 1st
St SE
2755 Dixon Mrs J res 332 Belfast St
3082 Dixon John res 321 4th St
2119 Dixon W J res 1150 Yuill St
3155 **DIXON GROCERY THE**
Tom Angus Prop 424 6th St
2081 Doadt L C res Royal Bank Chambers
3905 Doane H L res 520 Aberdeen St
3663 Dominion Bank The L C Brown Mgr 6th Ave
2301 **DOMINION EXPRESS CO**
C P R Station
(See Canadian Pacific Express Co)
3253 Dominion St Grocery & Meat Market Dominion
St & Woodman Ave
3882 Dominion Tire Repair J H Slemko Prop
324 6th Ave SE
3606 Donald Charles res 277 8th St SW
2759 Donaldson Mrs J res 744 4th St SE
3775 Douglas J res 170 7th St
3918 Douglas J F res 32 3rd St SW
3592 Douglas J W res 220 9th St
3089 Dowkes Charles res 535 11th St
3632 Dowkes Mrs Frank res 574 11th St SE
2022 Downie Mrs D res 857-A 5th St
2938 Downing E res 360 2nd St

2146 **DOWSON E N** 530 2nd St
Commercial Printing & Loose Leaf Supplies
2768 Dowson E N res 55 2nd St SE
3603 Drew Mrs Charlotte res 807 4th St
2408 Driscoll M res 1035 Ross St
3806 Dryden J G res 430 7th St
3933 Duggan H O Real Estate 4 Hull Blk
3510 Duggan H O res 443 1st St SE
3615 Dulmage Fred res 501-D Maple Ave
3077 Dunn George A res 535 Belfast St
2765 Dunn R C res 537 Aberdeen St
3713 Dunn Robert res 332 Aberdeen St

E

3265 Earle Emerson 117 7th St SE
3914 Earle W res 419 5th St SW
2637 Eaton W res 505-G Allowance Ave
3207 Ednie A H res 512 10th St
2651 Edwards H H res 1051 Dominion St
3845 Eeles Mrs. L E res 346 1st St NW
3458 Elder A T res 1164 Yuill St
2555 Elder Dr G G Eye Ear Nose & Throat
Specialist 640 2nd St
3080 Elder Dr G G res Prospect Drive
3048 Electric Dyeing & Cleaning Works 561 3rd St
2665 Electric Stores City Hall
3613 Elford S T res 312 7th St
2701 Elkins A B res 548 Dundee St
2931 Elliott J Tailor South Railway St
3707 Elliott J E res 531 4th St
2540 Elliott Jesse res 445 Belfast St
3234 Elliott O N Meat Market 634 3rd St
3103 Elliott's Barber Shop 601 2nd St
3281 Ellis W H res 460 Cambridge St
3715 Elm St Meat Market & Grocery 1152 Elm St
2635 Embree Geo W res 539-C Maple Ave
3994 Emery Mrs A B res 323 9th St
3558 Emes Roland res 483 12th St SE
2222 Employment Service of Canada Alberta Gov-
ernment 120 South Railway St
3660 Empress Theatre 6th Ave
3252 Ensley's Grocery—See Family Grocery
2241 Esplin M res 536 Dundee St SE
3978 Evans T H res 1036 Dominion St
2914 Evans W McF res 485 7th St
2450 Evers B res 839-B 3rd St
2007 **EXIDE SERVICE STATION**
314 S Railway St

F

3519 Fair Grocery R B Le Blanc Prop cor Maple
Ave & 5th St
3514 Fairless J D res 329 9th St
3385 Fairweather G res 1141 Ross St
3252 } Family Grocery W N Taylor Prop
2101 } 1040 7th Ave SE
3323 Farnsworth Henry res 657 9th St SE
3031 Fautley C H res 643 7th St
3435 Fawcett J G res 235 8th St
2259 Fawcett S T res 837-A 4th St SE
2061 Fenton Mrs Fred The Hat Shoppe 2nd St

For Long Distance Rates and Points in Other Districts | **See Pages 9 to 13**
 or Call "92" for Information

- 2385 Ferguson Frank res 866-A 5th St
- 3130 Ferrell S M res 537-E Allowance Ave
- 2107 Fewings E J res 247 2nd St SE
- 2237 Fifth Avenue United Church Manse Rev E T Scragg 459 4th St SE
- 2604 Pastor's Study
- 3441 Finch A G res 368 12th St SE
- 2433 Finlay W B res 343 8th St SE
- 3407 Finley F B res 1001 Balmoral St
- 3535 **FIRE HALL (FOR FIRE ONLY)**
 Fire Headquarters
- 2030 Fish Dr F H Phys & Surg office 826 2 St SE
- 2991 Fish Dr F H res 773 2nd St
- 2015 Fisher A res 1038 Ross St
- 3348 Fisher E B res 112 1st St SW
- 2731 Fisher F T res 520-A 2nd Ave
- 2436 Fisher Frank res 546 Belfast St
- 3196 Fisher H res 874 3rd St SE
- 2413 Fisher J F res 6 View Court
- 2760 Fitzgerald J res 525 6th St
- 2773 Fitzmaurice J A res 1124 Allowance Ave
- 2265 Fitzpatrick Rev F M res Altwana
- 2446 Flack E res 452 Belfast St
- 3262 Flath Mrs W W res 315 4th St
- 2790 Fleming A res 821-A Braemar St
- 3331 Fleming Mrs Alice res 539 1st St
- 3408 Fleming John res 1260 4th Ave
- 3109 Fleming W J res 310 Ash Ave.
- 2361 Fleming W T res 60 9th St NE
- 3720 **FLEMING W T CO THE**
 Ladies' Ready-to-Wear 630 2nd St SE
- 2019 Flynn C T res 954 Yuill St
- 2520 Flynn L E res 1053 Ross St
- 3709 Flynn Mrs W H res 1128 Balmoral St
- 3780 Foley P F res 508-C 6th Ave
- 3085 Follis T W res 514-B 6th Ave
- 3174 Forbes Mrs E res 382 Aberdeen St
- 3454 **FORD GARAGE** Central Garage 701 1st St SE
- 2213 Forster H T W res 443 Aberdeen St
- 3016 Foster Earl res 60 8th St NE
- 2990 Foster W F res 324 4th St SE
- 2448 Foulston A res 904 Braemar St
- 3723 Fountaine W res 815 Braemar St
- 3372 Fowler Miss M res 510 8th St
- 2911 Freedman H B res 422 2nd St
- 2418 Fulton Morton res 861 3rd St SE
- 3568 Fulton Miss O J res 1226 3rd Ave
- 2044 Fulton W M res 325 Belfast St

G

- 3863 **G.W.V. GROCERY STORE**
 C A Linfield Proprietor 862 2nd St
- 3305 **GAINSBOROUGH STUDIO**
 THE George Brown Photographer 651 2 St
- 2435 Gallacher W C res 1117 Balmoral St
- 2786 Galloway David res 976 Yuill St
- 2674 Gallup G N res 1178 Balmoral St
- 2394 **GARBUTT BUSINESS COLLEGE** 24 Becker Blk
- 2176 Gardner Mrs A C res 406 9th St

- 3374 Garland Miss M res 217 Aberdeen St
- 2552 Garratt L P res 220 4th St NW
- 2229 **GAS CITY PLANING MILLS**
 A P Burns Office 1st St SE
- 2447 Gatenby P W res 303 8th St
- 2068 **GERHARD HEINTZMAN PIANO STORE THE** Hull Blk 575 3rd St SE
- 3810 Gerow J A res 73 Aberdeen St
- 3051 Gerow & Murphy Barbers 639 2nd St SE
- 2030 Gershaw Dr F W Phys & Surg office & res 826 2nd St SE
- 2030 Dr F H Fish Office
- 2991 Dr F H Fish Residence
- 3953 **GIBSON H C** Groceries 401 Aberdeen St
- 3044 Gibson Mrs H C res 228 Belfast St
- 2322 Giles Jas W res 14 Diana Court
- 2795 Gillespie D res 759 2nd St SE
- 2311 Gillespie Dave R res 49 2nd St SW
- 3617 Gillespie John res 503 Dundee St
- 3423 Gillis G A res 373 Aberdeen St
- 3680 Gilmour J M res 514 Dundee St SE
- 3636 Ginther W G res 63 4th St SE
- 2230 Givin Mrs A res 912 Balmoral St
- 3289 Glasgo Ray res 329 3rd St NW
- 2003 **GLASGOW HOUSE THE** General Dry Goods and Ladies' Wear 648 2nd St SE
- 3938 Glaze F res 221 11th St
- 2414 Globe Barber Shop F A Lemna Prop 664 3 St
- 3773 Godard Miss Mary Marcelling & Hairdressing 505 Allowance Ave
- 3473 Goddard G M res 154 2nd St NW
- 3318 Goddard Mrs H G res 838 Braemar St
- 3584 Goddard W C res 1052 Ross St
- 2485 Goehring Mrs E res 509 6th Ave
- 3549 Goff J res 869-A 5th St
- 3557 Goldie H Jr res 368 7th St
- 2956 Goldie Hugh res 519-E Allowance Ave
- 3060 Goode W M res 138 2nd Ave SE
- 3336 Goodman F L res 45 2nd St SW
- 2987 Gordon Andrew res 69 1st St NW
- 3796 Gordon R A res 735 Spencer St
- 2702 Gospodar P A res 52 10th St NE
- 2685 Gough A G res 525 2nd Ave
- 2360 Government Liquor Store 531 N Railway St
- 3605 Gow Peter res 507 Dundee St
- 3923 Gow Walter D res 513 7th St SE
- 2224 Graham T E res 544-C Princess Ave
- 2662 Graham Thomas res 730 3rd St SE
- 2628 Graham's Grocery 544-C Princess Ave
- 3366 Grain Inspector's Office South Railway St
- 3092 Grant Arthur res 141 2nd Ave SE
- 3546 Grant F J res 444 8th St SE
- 3949 Grant Mrs H res 1130 Dominion St
- 2682 Gray Violet res 423 1st Ave NW
- 2732 Gray W H res 550 Belfast St
- 3734 Gravson W B res 176 1st St SW
- 3650 **GRAYSON & COMPANY** Flour & Feed Wholesale & Retail Mulligan Blk (New Addition)
- 2231 Green Lantern The 617 2nd St
- 3145 Green Judge Geo W res 77 1st St SW
- 3292 Gronberg C E res 251 6th St SE
- 2345 **GRONBERG & MacGREGOR'S TAXI** S Railway & 2nd St
- 3484 Gunn James res 507 7th Ave SE

The Winnipeg Hide & Fur Company

GREEN AND DRY HIDES, HORSEHAIR

JUNK OF ALL KINDS

Office Phone
3131

318 South Railway Street

Res. Phone
2911

2502 GUST S E STORES LIMITED

- Grocers 626 3rd St SE
2350 C V Gibson Mgr res 251 11th St
3427 Gust S E res 439 5th Ave
2172 Gust-O Bakery 720 4th St
2730 Gustafson S R res 817-A 4th St SE

H

- 2002 Hall W res 364 10th St SE
2145 Hall W J res 76 9th St NE
2125 Halpin T J res 837 4th Ave
3724 Hamblin T M res 550 5th St
2657 Hamilton J W res 448 Division Ave
3390 Hamilton Jno W res 369 5th St
2056 Hanna F W res Assiniboia Hotel
2324 Harding P B J res 351 9th St
3132 Harding Mrs W F res 517 Hill Road
3038 Hardy R H res 759 4th St SE
2011 Hargrave Dr J C res 156 3rd St NE
2120 Hargrave James res 114 3rd St NE
2707 Hargrave T A res 1 2nd St NE
3244 Harper Chas H Pianist 415 Aberdeen St
3203 Harper R R res 235 11th St
3631 Harper W J res 864 3rd St
2509 Harris A G res 244 5th St
3744 Harris F J res 6 10th St NE
3432 Hartley Albert res 870-A 5th St SE
3066 Hartley Mrs C res 270 7th St
2336 Hartshorn R res 740 4th St
2060 Hassard H res 803-B 4th St SE
2012 Hat Grocery Co The 314 6th Ave
2958 Hatch A J res 506 Aberdeen St
3838 Hatcher W E res 513 1st St
2673 Hatley Mrs S res Porter's Hill
3205 Havard R E res 340 5th St
3671 Haworth R E res 519 5th Ave
2523 Hawthorne A C Men's Clothing 234 S Rly St
2088 Hawthorne A C res 253 3rd St SE
2512 Hays D W res 116 1st St SW
2580 Haystead's Barber Shop Huckvale Blk
3545 Hayward R H res 245 1st St
3511 Haywood Charles U res 247 2nd St S
2305 Health of Animals Branch Office 2 Post Office Blk
2263 Heath H J res 306 7th St
3349 Heckbert Edward E res 355 8th St
Hedley Shaw Milling Co Ltd—See Maple Leaf Milling Co Ltd
2314 Hedlund A res 274 7th St
2268 Hehr John res 1002 Allowance Ave
2068 Heintzman Gerhard Piano Store The Hull Blk 575 3rd St SE
2964 Helmer F H res 524 Dundee St
3654 Helmer H A res 33 8th St NE
2771 Helmer W res 525-B 4th Ave
2488 Henderson W M res 549 3rd St SE
3522 Henderson W W res 520 Belfast St
2269 Hendrick J J res 29 10th St SE
3471 Hendrie A res 22 View Court
2166 Hewitt J J res 360 1st St
HEWITT & BLACK LTD Hardware Store [656 2nd St SE
2456 Store
3126 General Office
3879 Warehouse Maple Ave
2588 R C Black Mgr res
2507 Hewitt's City Transfer Baggage Co 502-G Coburg Ave
2906 Higgins A res 547 Bank Street
3586 Highton Arthur H res 333 Aberdeen St
3746 Hill John res 216 7th St
2926 Hill Mrs P res Puralm Subdivision
2196 Hitchcox A res 17 Diana Court
3681 Hoag Robert res Cosmopolitan Hotel
2356 Hobday A res 829a 5th St SE
2108 Hodel Gus res 542 9th St
2573 **HODGES E S** Elec Supplies 655 2 St SE
3891 Hodges E S res 233 2nd St SE
3644 Hogg Rachel R res 769 3rd St
3302 Holden's Dairy 524a 4th Ave
3562 Hole James res 1027 Ross St
2223 Hole Thos res Industrial Ave
3694 Holley E G res 450 8th St SE
3779 Holley's Meat Market 411 N Railway St
3150 Holmes Iva res 16 Diana Court
2275 Holmes Miss M L res 522 8th St
3282 Holmes S F Boys' Clothing 6th Ave
3891 Holmes S F res 233 2nd St SE
2113 Holt B res 558 Parkview Drive
3295 Holy Trinity Vicarage res Allowance Ave & Yuill St
2163 Homer M F res 13 7th St SW
2686 Hood R G res 419 Belfast St SE
2001 **HOOD'S BARBER SHOP & BEAUTY PARLOR** R G Hood Prop Cor 6th Ave & 3rd St
3942 Hooper Mrs A W res 1122 Ross St
3759 Hoover G A res 315 5th St
2115 Hosie Miss Bessie res Elm St School House
HOSPITALS
2126 General Hospital 2nd St SE
3342 Maternity Hospital Ash Ave
3303 Hospital Ambulance
3254 Houlden A H res 320 8th St SE
2489 Howell C M res 539 Dundee St
3171 Howey Chas H res 265 6th St
3751 Howson Geo Tailor 618 3rd St
2966 Howson Geo res 112 2nd St SW
2457 **HUB THE** Harry Fefferman 228 South Railway St
2008 Huckvale W res 251 1st St SE
3784 Hudson Mrs C A res 162 7th St
3450 Hughes Albert res 605 1st St
3007 Hughes J M res 527 Dundee St
3424 Hughes M res 406 11th St
2373 Hunt Clement S res 420 8th St
3324 Hunt E J Central Meat Market 619 3rd St
2646 Hunt E J res 264 Aberdeen St
2273 Hunter A B res 73 8th St
3409 Huntley M res 1048 Balmoral St

Directory Advertising Pays

You Will Find Every Kind of Business in the Classified Directory

LANG BROS. LTD.
Insurance Bonds and Loans
PHONE 3554 651 2nd St

- 2334 Huston John res 270 2nd St SE
 2064 **HUTCHINSON T SADDLERY CO LTD THE** 623 3rd St SE
 3790 Wm McKenzie Mgr res 525-B Princess Ave
 3353 Hutchinson T res 50 2nd St SE
 3259 Hutchison A E res 434 9th St SE
 2181 Huycke C W res 141 9th St SW
 3901 Huyke V C res 26 4th St
 2496 Hyde Miss Willena res 1005 Balmoral St

I

- 3003 **IMPERIAL OIL LIMITED**
 F Glaze Agent Industrial Site
 3938 F Glaze Agent res
 3398 Service Station N Rly St
 2124 Ingram T N res 488 8th St SE
 2528 Ireland H S Clothing Store 415 7th Ave SE
 2388 Ireland H S res 861 1st St SE
 2207 Ireland H W res 333 2nd St SE
 3679 Irwin A res 939 Elm St
 3629 Isolation Hospital Powell Subdivision
 2389 Isom W A res 148 5th St SE

J

- 2984 Jackson Mrs E res 130 5th St SW
 2653 Jackson G H res 203 2nd St
 2641 Jackson Mrs T E res 50 4th St
 3667 Jam Chong Market Gardener 1st St NW
 3785 James J R res 259 11th St
 3260 Jameson Mrs B res 807 11th St
 2307 Jamieson R W res 442 Dundee St SE
 3987 Jardine Miss Beatrice res 203 7th St
 2278 Jesse Miss Edith res 936 Yuill St
 3317 Johnson F N res 521-B 5th Ave SE
 2742 Johnson R T res 429 8th St SE
 3513 Johnson R Wilbert res 540 Aberdeen St
 3580 Johnson Warden J res 245 3rd St
 2214 **JOHNSON'S UNDERTAKING PARLOR** Charles Johnson 535 3rd St SE
 3129 Johnston Mrs E L res 111-A 4th St NE
 2135 Johnston Laura H res 172 4th St NW
 2688 Johnston W G res 532-C 4th Ave
 2251 Jones I G res 513 Railway St
 3117 Jones J R L 1017 Balmoral St
 3230 Jordan E Tailor 666 2nd St SE
 2940 Jordan J S Real Estate & Ins 564 2nd St
 2984 Jordan J S res 130 5th St SW
 2743 Jordan Jack res 1073 5th St
 2344 Jorgensen T res 234 Aberdeen St
 2218 Joslin Mrs H S res 15 Cecil Hotel

K

- 3023 Kane J F res 110 8th St NE
 3235 Kanneman M res 719 6th St
 3817 Keating R E res 5th St SW & Division Ave
 2981 Keith F F res 39 8th St
 2445 Kellar C W res 527 3rd St
 2112 **KELLAR KAB TAXI**
 215 North Railway St
 3963 Kennedy W A res 416 Belfast St
 2332 Kenny R S res 27 1st St SW
 3235 Kent C J res 706 Allowance Ave
 3645 Kent D R res 321 8th St
 2983 Kent J C res 405 5th St
 3553 Kent R H Insurance 528 2nd St SE
 2092 Kent R H res 33 5th St SE
 3083 Kent W M res 259 6th St
 2687 Keohane J res 554 Cambridge St
 3832 Ker J H res 571 10th St SE
 3819 Keyes C M res 521 Cambridge St
 3209 Kilkenny Mrs P res 811 5th St
 3058 King Chas 53 1st St SW
 3547 King E res 425 1st Ave NW
 3257 King John A res 352 9th St SE
 3113 King Mrs May res 872-A 4th St SE
 3860 Kinnaird Geo res 1141 Elm St
 3072 Kinnaird Gilbert S res 2 Connaught Apts
 3682 Kinnaird Thos res 8 Western Can Lbr Yard
 3656 Kinnaird's Transfer 567-B North Railway St
 2576 Kinvig T G res 757 6th St
 3850 Kirk J res 850-A 4th St SE
 2497 Kirk Wm res Bank of Commerce Chambers
 2902 Kirkconnell T M res 29 5th St
 2478 **KIRKELUND GROCERIES**
 W Jensen Prop 221 2nd Ave NE
 2473 Kirkness A A res 759 5th St
 2543 Kitchen Isaac res 541-B Princess Ave
 3984 Knapper Paul res 451 Aberdeen St
 2423 Knight Mrs E res 438 11th St SE
 2438 Knight Thos W res 347 Aberdeen St
 2118 Knowles Mrs H O res 843 4th St
 2776 Knowlton R C res 217 2nd St
 3287 Knudson Mrs B D res 419 3rd St
 3332 Krauss Mrs F res 137 1st St SW
 3093 Kyle Harry res 527 Belfast St SE

L

- 2128 **LIDLAW BLANCHARD & NIBLOCK** Barristers Solicitors, Notaries etc
 Bank of Montreal Chambers
 2933 Laidlaw Lorne res 220 1st St SW
 3729 Laing D V res 837-A 3rd St
 3346 Lait J J res 848 4th St
 2155 **LAKE OF THE WOODS MILLING COY LTD** South Railway St
 2585 Geo Preston Manager res
 2124 T N Ingram Accountant res
 3158 J H Lawrence Head Miller res
 3470 Lakey Wm res 36 10th St
 3750 La Marsh Mrs I Millinery 541 3rd St
 3020 Lamarsh & Pollitt Meat Market 670 2nd St
 2589 Lamb Andy res 657 7th St
 2210 Lane Mrs M res 927 Braemar St

TO MOVE YOUR TELEPHONE

Ten Days' Notice is required (See Page 5, Clause 10)

- 3554 **LANG BROS LIMITED** Insurance
Bonds & Loans Burns Block 651 2nd St SE
- 3658 Lang Hector res 538 7th St SE
3827 Larson J C res 803 Braemar St
2066 Lauder Miss Jean res 533 Aberdeen St
3952 Lauder W res 3 1st St NE
3687 Lauder W G res 1075 Dominion St
3158 Lawrence J Huver res 550 10th St
2725 Layton C B res 565 10th St
3293 Leahy B res 421 11th St S
2432 LeDrew K res 427 3rd St NW
3296 Legh R D res 427 7th St SE
2267 Lennox Mrs E res 738 4th St
3224 Lent B res 530-B 6th Ave
2590 Leong Bill res 921 7th Ave
2712 Le Page A J res 125 1st Ave SW
- 3877 **LE PAGE STORE THE** General Merchants 532 2nd St SE
- 2367 **LETHBRIDGE BREWERIES LTD** 613 3rd St SE
- 2659 Leveque L R res 244 Aberdeen St
3530 Levine A L Clothing & Men's Furnishings 656 3rd St SE
- 3941 Levine A L res 403 2nd St
3571 Levy Mrs K E res 248 2nd St SE
3378 Lewis Mrs J res 436 2nd St
2972 Lewis Dr J H Chiropractor 538 6th Ave
2735 Lindsay Mrs J B res 650 9th St SE
2538 Lindsay J D res 489 8th St
3437 Lindsay John res 492 12th St
3140 Lister C E res 541 Dundee St
3666 Little F G res 617 5th Ave
2013 Lloyd J H res 164 8th St
2443 Lockwood S res 220 4th St
3381 Lorraine J res 359 2nd St SE
2753 Lovett W S res 6 12th St
3015 Lowe Wm res 926 Ross St
2041 Lund J A res 802-B 5th St
3598 Lund S E res 515 10th St
2741 Lutes W A res 116 5th St SE
2051 Lyon J res 105 3rd St N

M

- 2460 Mac's Cigar & News Stand 601 2nd St
3246 MacArthur J M Supt C P R N Rly St
MacDonald—See also McDonald and McDonnell
- 2341 **MacDONALD DUNCAN** Cartage & Transfer 150 2nd St NE
- 2775 MacDonald Mrs E res 485 12th St
3226 MacDonald H D res 720 9th St
3370 MacDonald Mrs Harriet res 343 9th St
3762 MacDonald Miss K res 21 View Court
2467 MacDonald Dr T F Dentist Room 6 Hull Bldg
2037 MacDonald Dr T F res 76 3rd St SW
3690 **MacGREGOR A** Cartage & Transfer 38 6th St SW
- 3829 MacGregor Alex Barrister 208 Huckvale Bldg
3491 MacGregor Alex res 370 11th St
2078 MacGregor J res 1006 Braemar St
MacKay—See also McKay
- 3064 MacKay H A res 1146 Balmoral St
3602 MacKenzie N R res 359 Cambridge St
3525 MacKenzie Mrs L res 212 13th St

MEDICINE HAT

GARAGE

Chevrolet and Oakland Dealers

Phone 2379

524 SECOND STREET

- 3837 MacKinlay Mrs A res 11 Montgomerie Apts
2919 MacKinnon William D res 1040 Queen St
MacLean—See also McLean
2535 MacLean Miss Gertrude res 551 2nd St SE
MacLeod—See also McLeod
3365 MacLeod Dr J S Phys & Surg 423 2nd St
2782 MacLeod N C res 318 Aberdeen St
3661 Magowan Rev Robt Memorial United Church 1115 Yuill St
- 2979 Maher L A res 278 2nd St
3240 Malcolm Jas res 365 Belfast St
3041 Mallinson W res 148 2nd Ave
3344 Maltby E E res 55 9th St SE
3963 Manders Mrs Ida res 416 Belfast St
2348 Manning T W res 846-A 3rd St SE
- 2831 **MAPLE LEAF MILLING CO LTD** Industrial Site
2833 Manager's office
2636 W J Smallacombe Mgr res 234 4th St SE
3561 Marsh J P res 482 10th St
- 3655 **MARSH & SCOTT** Plumbing Heating & Sheet Metal Work 650 3rd St SE
2243 Marshall A E res 225 3rd St
3607 Marshall Mrs Gertrude res 211 2nd St
- 3633 **MARSHALL'S BOOK STORE** General Stationery, Office and Legal Supplies 621 2nd St
- 2365 Mason Wm res 226 4th St
2377 Masonic Hall Lodge Rooms 4th St SE
3764 Matchett W J res 959 Braemar St
3342 Maternity Hospital Ash Ave
2444 Matheson W M res 36 1st St SW
3208 Mathews Harry res 455 10th St SE
2020 Matthews E E res 20 2nd St SW
2650 May J P res 342 8th St
2417 Mayberry T R res 1031 5th St SE
- 3165 **MAYNARD'S AUTO TRANSFER** Herbert Maynard Prop 469 10th St
- 3630 Mayo G S res 511 Dundee St
2274 McAffer R res 811a Braemar St
3246 McArthur J M res N Railway St
2415 McArthur James L res 1063 Braemar St
2579 McArthur T res 412 7th St
3460 McCabe C res 874-A 4th St
3440 McCaig Lorne res 1022 9th Ave SE
2075 McCaig Wm res 734 12th St
3141 McCallum Archie res 453 Belfast St SE
3215 McCallum Norman res 358 8th St SE
3040 McCandie John res 536 Belfast St SE
2358 McCarger S J res 833 3rd St SE
2148 McCarter A res 120 9th St NE
3009 McCaslin John res 803-A Braemar St
2359 McCombs J A res 852-A 5th St SE
3475 McCombs W E res 839-A 5th St

NOTICE.---Subscribers will be held responsible for all **TOLL CALLS** originating from their Telephone

- 3619 McConnell T Pastor St John's Pres Manse 258 1st St SE
- 2375 McCorkle J E res 846 Balmoral St
- 2710 McCully Mrs J res 501 3rd St SE
McDonald—see also MacDonald & McDonnell
- 3250 McDonald A res 148 6th St SE
- 3101 McDonald G W res 420 9th St
- 2264 McDonald H T res 517-D 5th Ave
McDonnell—see also MacDonald & McDonald
- 3303 McDONNELL R G** Medicine Hat Liv-
ery Cartage & Transfer 722 2nd St SE
- 2129 McDonnell R G res 861a 2nd St
- 3481 McDougall Mrs J A res 751 4th St
- 2980 McEwen Dr SF Phys & Surg 1 Porter Blk
643 2nd St SE
- 3024 McEwen Dr S F res 355 Belfast St
- 2943 McGarry James Taxis 227 5th St
- 3011 McGee J G res 164 3rd St SW
McGregor—see MacGregor
- 3402 McIntosh Geo res 839 Balmoral St
- 2997 McIntosh Mrs Margaret res 217 8th St
McKay—see also MacKay
- 2407 McKay C R res 11 Diana Court
- 2382 McKay Thos res 852 2nd St SE
- 3844 McKay W res 836a 5th St SE
- 2281 McKay Rev W L res 750 3rd St
- 3945 McKEE DR E L** Dentist 654 3rd St SE
- 3626 McKenzie Wm res 383 10th St
- 3790 McKenzie Wm res 525-B Princess Ave
- 2989 McKinnon J D res 101 Hull Blk
- 2968 McLane J W res 246 2nd St SW
McLean—see also MacLean
- 2592 McLean W J (CPR) res 138 7th St NE
- 3214 McLellan N res 329 Belfast St
McLeod—see also Macleod
- 2746 McLeod A res 1157 Yuill St
- 3467 McLeod D W res 61 3rd St NE
- 2217 McLeod Rev H A res 160 3rd St
- 2545 McLeod J S res 1020 Ross St
- 3056 McMillan George res 541-B 6th Ave
- 3189 McMillan Harry res 219 5th St
- 2247 McNally J W res 168 4th St SW
- 3966 McNeely Mrs W W res 153 2nd St SW
- 3955 McNichol Dr P H res 118 2nd St SW
- 2180 McNichol & McNichol Dentists 640 2nd St
- 3638 McQueen F W res 316 1st SE
- 3648 McQueen P res 427 Aberdeen St
- 2541 McTaggart J B res 110 4th St SE
- 2618 McWaine F res 1054 Yuill St
- 3585 Medalta Potteries Ltd Industrial Site
- 2577 Medicine Hat Armoury 702 1st St
- 3404 Medicine Hat Auto Livery N MacGregor Rm 39
American Hotel
- 3880 Medicine Hat Brewing Co office Indust'l Site
- 2379 MEDICINE HAT GARAGE**
Chevrolet and Oakland Dealers 524 2 St SE
- 3676 Thompson Atkinson Mgr res
- 3146 George Atkinson res
- 2929 MEDICINE HAT GROCERY CO**
Wholesale Grocers Office N Railway St
- 2930 Grocery Department
- 2939 Fruit Department
- 3702 MEDICINE HAT ICE CO**
E E Cooper Mgr Office 39 Division Ave
- 3303 MEDICINE HAT LIVERY & CARTAGE** R G McDonnell 722 2nd St SE
- 3449 Medicine Hat Local A T A 364 8th St
- 2028 Medicine Hat News Ltd The Business Office &
Job Printing 6th Ave SE
- 3452 Editorial Office
- 2425 MEDICINE HAT NURSERIES**
Cor E Allowance & 2nd St
- 3980 Medicine Hat Skating Rink 4th St & 5th Ave
- 2005 MEDICINE HAT STEAM LAUNDRY CO LTD** Office 873-A
2nd St SE
- 3811 Medicine Hat Trading Co 629 3rd St
- 3944 Medicott Thomas res 28 2nd St NW
- 3298 Mellen G L res 521-A N Railway St
- 2522 Mellor Miss Winifred res 669 7th St
- 2706 Mennear Martin res 112 11th St Cres Hghts
- 2534 Merrifield Mrs Ina res 411 3rd St
- 2542 Metz A E Groceries 1023 Queen St
- 3590 Michie Wm res 669 9th St SE
- 3102 Middleton A res 814 4th St
- 3564 Middleton C res 738 3rd St
- 3950 Middleton Ed res 177 3rd Street
- 2157 Middleton Ernest res 335 Belfast St
- 3507 Middleton J C res 867-A 4th St
- 3225 Middleton J L res 444 Belfast St
- 3625 Miers J E res 814-B 3rd St SE
- 3898 Milburn Miss Annie res 40 8th St SE
- 3325 Millar Mrs J G res 266 7th St
- 3930 Miller A Law res 378 1st St
- 2434 Miller W res 166 7th St
- 2401 Miller W J res 1066 Yuill St
- 3970 Miller W L res 526-C 4th Ave SE
- 2150 Millhouse A E res 53 2nd-St SE
- 2159 Millican J R res 506-A 6th Ave
- 3559 Milligan C E res 38 4th St SE
- 2227 MILLS' GREENHOUSES**
T E Mills Prop 1035 Yuill St
- 3264 Milne E L res 319 8th St SE
- 3696 Milroy Alex res 832-A 4th St SE
- 2140 Milton William res 427 5th St
- 2601 Minor G H res 38 4th St NW
- 2242 Miskelly Miss J Music Tchr 103-C Hull Blk
- 3195 Mitchell Bryce res 17 1st St SE
- 3022 MITCHELL GRAIN CO**
203 Huckvale Blk
- 2076 MITCHELL HARDWARE CO LIMITED THE** 624 3rd St SE
- 3111 Mitchell James res Nr. Preston Planing Mills
- 3034 Mitchell Mrs Jas res 27 1st St SE
- 2161 Mitchell Jas res 504 1st St SE
- 2952 Mitchell Jno R Baker & Confect 439 N Rly St
- 2516 Mitchell Miss M res 305 1st St
- 2188 Mitchell Miss Mary res 219 1st St SE
- 3320 Mitchell W res 74 2nd St
- 3855 Mogridge W res 1003 3rd Ave
- 2603 MONARCH THEATRE CO LTD**
609 2nd St
- 3854 Monkley L res 512-C 6th Ave
- 2441 Monkman G res 28 2nd St SW
- 3651 Monteith David res 330 8th St
- 3960 Montgomery Bert res 379 Aberdeen St
- 3002 Montgomery G E res 445 7th St
- 3045 Montgomery T res 17 9th St
- 3597 Moody F res 828 Braemar St

The Winnipeg Hide & Fur Company

SEND US YOUR COYOTE, BADGER, WEASEL, SKUNK
AND RABBIT SKINS

Office Phone
3131

318 South Railway Street

Res. Phone
2911

2165 Moore J J res 222 4th St
2787 Moore J J & Son Furniture Store 607 2nd St
2788 H A Moore Mgr res 430 Cambridge St
2627 Moore Dr Milton L Dental Surg 644 2nd St
3684 Moore Dr Milton L res 613 5th Ave SE
2711 Moorhead W S res 558 Dundee St SE
3573 Morley H F res 4 5th St SW
2117 **MORRICE HARRY**
Taxi 43 9th St SE
3812 Morris Ed res 220 1st St NE
3433 Morris S res 119 Division Ave
3824 Morrison D P res 27 8th St SE
3134 Morrison Helen T res 117 11th St
3516 Morrison Miss I Dry Goods 517a 4th Ave
3857 Morrison Mrs Jas res 837 1st St
3169 Morrison James res 489 7th St
3915 Morrison L E res 634 8th St
2761 Morrison M res 553 Cambridge St
3858 Morrison O J res Pottery St
2139 Morrison Vincent res 167 1st St SW
2922 Morrison W res 311 4th St
3776 Morrow H res 830-a 5th St
2238 Morrow Rev J W res 414 1st St
3052 Moyer J L res 34 4th St SE
2162 Muir James res 813-A 3rd St
2235 Muir M res 536 Cambridge St NE
3359 Mulholland W res 415 7th St
2053 Mulligan T res 533-A 6th Ave
2232 Municipal Dist of Excelsior Royal Bank Bldg
3144 Munro J G res 1210 7th Ave
2143 Murphy A W res 334 1st St
3839 Murphy L res 314 3rd St SE
2504 Murphy P J res 60 5th St SE
2526 Murray A res 945 5th St SE
2069 Murray Chas L res 835 5th St
3163 Murray James res 537 5th St
3738 Murray T res 7 4th St NE
2597 Murray W res 817 2nd St
3933 Mutual Life Assurance Co 4 Hull Blk
2945 Muxworthy R D res 812 3rd St
2505 My Wardrobe Cleaning & Pressing 540 2nd St SE

N

3977 Naef Charles res 635 8th St
3186 Napier R M res 61 2nd St SW
2272 } National Fruit Co Ltd S Railway St
3569 }
2675 National System of Baking Hull Blk 577 3 St
3910 Nelson Gust res 938 Balmoral St
3710 Nelson Mrs Robert res 203 N Railway St
3202 New Club Cafe 638 2nd St
2575 New York Cafe 427 N Railway St
2276 Newman T H res 852 Braemar St
2028 **NEWS THE** Business Office and Job
Printing 6th Ave SE
3452 Editorial Office
2608 Niblock W G res 377 4th St SE
3182 Nichols Mrs Loran res 160 8th St N
3708 Nicholson D res 57 7th St SE
3255 Nicholson Mrs D A res 412 10th St SE

3996 **NICHOLSON E F** Jeweler & Optician
229 6th Ave
3614 Nicholson E F res 45 8th St
2048 Nicol A res 422 10th St SE
2780 Nieman A res 432 1st St NW
3175 Niles C H Mgr Can Bank of Commerce 2 St SE
2035 Niles C H res 375 2nd St SE
3177 Noble H J res 268 8th St
3541 Norrie J B res 421 8th St SE
2668 **NORRIE & FAWCETT LTD**
Farm Implements & Wholesale Coal Dealers
South Railway St
3962 Norton F res 1052 Balmoral St
2306 **NOTT J JESSOP FUNERAL
CHAPEL** 321 5th St SE

O

O'Connor Edward—Call Long Distance and ask
Operator for O'Connor Toll Office (Ranch-
ville)
3488 O'Connor Letellier res 244 4th St NW
3228 Oddfellows' Hall 3rd St SE
3206 **OGILVIE FLOUR MILLS CO
LIMITED THE** 9th Ave SE
General Office and Order Telephone
Accountant L Monkley
Grain Department E G Ellerton
A F Andrews Manager
2977 H Norman Davis Sales Manager
2034 Mill Office E Reilly Head Miller
3990 A F Andrews Mgr res 1045 Allowance Ave
2339 H Norman Davis Sales Mgr res 346 3 St SE
2560 E G Ellerton Grain Dept res 871 1st St
2036 Oium G J res 221 5th St
2606 Olden James res 327 3rd St SW
3948 **OLIPHANT JACK** Agent Lethbridge
Breweries Ltd 613 3rd St SE
2095 Oliphant John res 730 9th Ave
2498 Oliver Alex Garage 659 1st St
3391 Oliver F M res 202 1st St SW
2519 Oliver Martyn & Co Chtd Accts 23 Becker Blk
3004 **OLIVER W W** Dry Goods Hull Blk
3869 Oliver W W res 233 Belfast St
3581 O'Mally M res 515-B Allowance Ave
3027 O'Mara Mrs F J res 6 Montgomerie Apts
3612 Opp John D res 1270 Bridge St
3548 Orange Hall 3rd St
2647 Orr F H res 118 5th St SW
3168 O'Rourke J R res 54 4th St SE
3885 Ortner Mrs P res 109 Division Ave
3843 Osborn W C res 939 Braemar St
2953 Osborne Wm res 237 1st St SW
2747 Osborne T R res 105 2nd St SW
3286 Owen Mrs E res 6 Connaught Apts

**Your Ad. Here Would
Produce Results**

Call "INFORMATION" for Subscribers or Changes not found in the Directory

P

- 3647 Pace W E res 824 Balmoral St
 3256 Palmar Mrs Walter F res 803-B 3rd St
 3851 Palmer F res 644 9th St
 3477 Parker W res 1214 Bridge St
 3322 **PARK DAIRY** A Hughes Prop 1st St
 & 6th Av
 2295 **PARK GARAGE** Ed Middleton 645 1 St
 3867 Park J A res 379 Belfast St
 3991 Parker R J res 2 Montgomerie Apts
 3732 Parker Capt W res 62 2nd St NE
 2391 Parkes H O res 67 9th St
 3842 Parnell F res 529-F Allowance Ave
 2612 Parrish V W res 309 2nd St SW
 3074 Parsons J H res 2 Hazel Blk
 3627 Patterson Dr J R Phys & Surg 816 2nd St
 2337 Patterson M E res 340 Aberdeen St
 2917 Patterson Thomas res 1047 Queen St
 3328 Patton Mrs A res 530-A 6th Ave
 2924 Patton F A res 415 Cambridge St
 2772 Patton H S res 423 Cambridge St
 3393 Pauling G F res 70 Aberdeen St
 2920 Paulson J res 51 4th St SE
 2293 Pearson V res 181 1st St NE
 2168 Pender P L res 442 12th St
 3270 Pennington Mrs J res 429 12th St
 3902 Perry W J res Dauntless
 3726 Peterson A M res 1168 Balmoral St
 3979 Peterson P H res 866 4th St
 3290 Phillips A P res 52 1st St SW
 3350 Phillips S res 64 8th St SE
 2626 Phillips Mrs Sydney res 372 12th St
 2164 Philp W H res 948 Ross St
 2644 Pickard Miss A res 412 4th St
 3442 **PICKARD'S FISH MARKET**
 John W Pickard 615 3rd St
 3740 Pickering C res 831 4th St
 2323 Pickles M W res 121 2nd Ave
 3410 Piegł Paul res 307 Aberdeen St
 2182 Pingle C S res 444 4th St SE
 2006 **PINGLE DRUG & BOOK CO**
THE 627 2nd St SE
 3013 Percy Yeo Mgr res 214 4th St
 2666 Pingle G W Agency 207 Huckvale Blk
 3313 Pingle G W res 806 1st St SE
 2667 **PINGLE MacKENZIE DRUG**
CO LTD 415 North Railway St
 2506 Pollitt N T res 761 Spencer St
 3956 Porter C B res 61 9th St NE
 3927 Porter Emma L res 4 Montgomerie Apts
 2461 Porter James res 436 Belfast St
 3443 Porter John res 413 5th St
 2116 Porter R C res 205 1st St
 2633 Porter R D res 435 Dundee St
 2245 Porter T J W res 341 8th St SE
 3127 Porter's Machine Shop 690 S Railway St
 3505 Potter Charles res 552 Dundee St
 3703 Potter J res 59 1st St SW
 3076 Poyser F V res 602 Parkview Drive
PRAIRIE CITY OIL CO LTD
 2454 Service Station cor 3rd St & 5th Ave
 3913 Office & Warehouse Industrial Site
 3917 Prasow Mrs James res 957 Queen St
 2563 Pratt Charles res 305 2nd St SE
 2585 Preston George res 521 9th St SE

- 2954 Preston J H res 430 4th St SE
 3971 Proskie N res 525 Washington Ave

PROVINCIAL GOVERNMENT

- COURT HOUSE BUILDING**
 2778 Clerk of the Court's Office
 2451 Sheriff's Office
 2547 School Inspectors
 3362 Clinic Children's Welfare
 2778 Issuer of Marriage Licenses
 2648 Provincial Police
 3868 Judge Greene
 3711 Lawyers' Room
 3572 Dist Surveyor & Engrs Office Geo McMillan
 2171 Dept of Agriculture Jas Murray Dist Agri-
 culturist
 2171 Dept of Agriculture A W Murphy
 District Agriculturist
 3749 Pushie W J res 322 10th St
 3373 Putman Mrs W M res 371 11th St

Q

- 2619 Quail J A res 15 View Court
 2036 Quail J J res 871 1st St SE
 2998 **QUEEN STREET GROCERY**
 976 Queen St
 2714 Quick Mrs A res 360 3rd St
 2709 Quinlan G H res 404 Belfast St
 3639 Quinlan W C res 47 4th St SE

R

- 3469 Rabbage Mrs Andrew res 526 8th St
 2405 Rae James res 19 10th St
 2918 **RAE JAMES M & CO** Farm Machin-
 ery and Hardware 322 6th Ave SE
 3091 Raepsaet Frank res 526 3rd St
 2692 Ralston David res 444 11th St
 2678 Ready T V res 329 1st St SE
 2032 Reburn R J res 332 Cambridge St
 2907 Reed M res 849 3rd St
 3137 Reekie James res 520 3rd St
 3675 Regent Billiard Room The 2nd St SE
 2137 Reid D S res 377 4th St SW
 3538 Reid J C res 165 8th St NE
 3637 Reid Misses The res 521 Aberdeen St
 3081 Reid W res 15 Connaught Apts
 3610 Reilly A A H Customs Broker Dominion Bank
 Bldg
 3311 Reilly A A H res 25 10th St SE
 2455 Reilly E res 1104 Allowance Ave
 3156 Reive Jas H Sanitary & Htg Eng 241 2nd St
 3303 **RELIABLE & WESTERN**
TRANSFER R G McDonnell 722 2 St SE
 3354 Render Wm res 658 8th St SE
 2153 **REVELSTOKE SAWMILL CO**
LTD East Allowance
 2375 J E McCorkle Local Mgr res 846 Balmoral St
 3236 Rex Cafe Kwong Lee 431 N Railway St
 2531 Rhodes A D G res 104 4th St
 3358 Rice R J res 375 1st SE
 2518 **RICHARDSON C & SONS**
 Butchers 507-A 4th Ave

**Don't say "Hello" when answering a signal.
Answer by giving your telephone number.**

2501 RICHARDSON J B & SON

- Bakers 4th St SW
 2198 B B Richardson res 238 4th St SW
 3479 J B Richardson res 261 4th St SW
 3972 Richardson Mrs L res 350 8th St
 3382 Riches P L F res 360 10th St
 3094 Riley W res 146 2nd St NW
 3887 Roach A J res 322 12th St
 2039 Robertson J H res 387 5th St
 3482 Robinson James res 111 1st St SW
 3022 Robinson James W Insurance 203 Huckvale Blk
 3593 Robison H S res 342 Cambridge St
 3415 Roche C M II res 103 7th St SW
 3190 Roddy Frank res 111 10th St NE
 3152 Rogers The Misses res 739 4th St SE
 3622 Rollo A res 252 4th St
 3173 Ronnenberg L res 808 2nd St
 3968 Rose R A res 534-C Maple Ave
 3765 Rose Mrs W A res 537-B Maple Ave

2431 ROSERY FLOWER CO

- Greenhouses 10th Ave SE
 3798 Ed Ueberrhein Prop res 970 4th St SE
 2431 Fred Ware Greenhouse Mgr res 965 4 St SE
 2294 Roth & Faurot office 6th Ave
 2695 Rowe C C B res 510 11th St
 3276 Roxburgh W N res 250 Division Ave

2477 ROYAL BANK OF CANADA

- C D Sanders Mgr 3rd St SE
 2403 Royal Canadian Mounted Police N Rly St
 2177 Royal Hotel Jno Read Prop South Railway St

3075 ROYAL STUDIO 227 6th Ave

- 3128 Russell E H res 38 2nd St SE
 2384 Russell F res 396 Belfast St
 3985 Russell L res 411 Allowance Ave
 3975 Russell Mrs M res 621 8th St
 2511 Russell R J res 520 7th St SE
 3070 Rutherford R res 544 Aberdeen St
 3466 Rutherford Wm res 362 7th St
 3932 Ryan James res 473 1st St

S

- 3992 St Therese Academy 7th St NE
 2703 Sailer Fred res 804 8th St
 3280 Sailer Miss Lydia res 1222 Dominion St
 3883 Salvation Army res 541 6th St
 2328 Samson C res 202 Spencer St
 3704 Samwell C P res 261 5th St
 2353 Sanders C D res 106 3rd St
 3783 Scanlan B Building Contractor 838 4th St
 3125 Scarlett F H res 49 8th St
 3847 Scheffler Rev A H res 238 8th St SE
 2055 Schmid E res 121 7th St
 3969 Schmidt G H res 619 7th Ave
 2752 Schneider F G res 370 4th St SW
 2083 Schneider J A res 427 Dundee St

2676 SCHNEIDER'S WORKS Seals
 Stencils, Locksmithing, etc. 654 2nd St SE

SCHOOLS

- 3178 Medicine Hat School Board Office
 2318 Alexandra Public School
 2527 Alexandra High School 6th St SE
 2392 Connaught School 9th St SW
 3420 Earl Kitchener School 2nd Ave & 4th St
 3678 Elizabeth St School 11th St SE
 3528 Elm St School 5-G St SE
 2556 Montreal St School 4th St SE
 3793 Riverside School 2nd St W
 3922 St Louis School cor Balmoral St & Allowance Ave

2027 Scott Harold res 176 3rd St NE

2524 SCOTT HAROLD J Agent Calgary

- Brewing & Malting Co Ltd S Railway St
 2671 Scott Insp James O res 122 7th St NE
 2010 Scudder F Groceries 507-B Allowance Ave
 3368 Second St Armoury No 1 Firehall 3rd St
 3231 Seed Mrs T res 121 4th St NW

2544 SERVICE GARAGE J McGarry Prop
 5th St

- 2287 Sexton J res 5 Montgomery Apts
 2533 Shamrock Bottling Works Park Drive
 2138 Shannon Robt res 754 11th St
 2584 Sharland L A Fruit & Groceries 1113 Dominion St

- 3769 Sharp W J res 441 3rd St NW
 3403 Sharpe F C res 232 4th St SE
 2495 Shellington J H res 813-B 3rd St
 2279 Shelton Mrs G res 612 7th Ave
 2705 Shepherd R F Second Hand Furniture & Repairs 627 3rd St

- 3766 Shepherd R F res 341 3rd St SE
 3809 Shore M General Merchant 803 7th Ave

3531 SHORT S Barrister Union Bank Bldg

- 3272 Short S res 141 4th St SW
 3419 Sibley Oliver res 240 Aberdeen St
 3787 Sillak J G res 1070 Mill St

2225 SILVER SPRAY AGENCY

- H L Tweed Agt 653 1st St
 2492 Simpson Dorothy Ladies' Hairdresser 543 1 St
 2756 Simpson P M res 1124 Dominion St
 3279 Sinclair E R res 1046 Queen St SE
 2566 Sinclair W W P res 957 Dominion St
 2077 Singer Sewing Machine Co E Zaiser Prop 4 Hull Blk

- 2369 Singular James M res 367 7th St SE

- 2110 Sissons F O res 5 1st St SE

- 2045 Sjodin E W res 1012 Ross St

- 2629 Slack Dr A E Dentist Porter Blk

- 2962 Slack Dr A E res 134 3rd St SW

3882 SLEMKO J H Dominion Tire Repair
 324 6th Ave SE

- 3646 J H Slemko Prop res 1035 Mill St

- 2636 Smallcombe W J res 234 4th St SE

- 3438 Smeaton A M res 23 View Court

- 3447 Smith Dr Allison Dentist 2nd St & S Rly St

- 2262 Smith Dr Allison res 284 6th St SE

- 2320 Smith D M res 250 5th St SE

- 2610 Smith Miss Florence res 938 4th St SE

- 3846 Smith Miss M res 278 7th St

- 3608 Smith M H res 222 Belfast St

- 2212 Smith R D res 311 N Railway St

**When Calling Advertisers
Please Mention
The Telephone Directory**

Do Not Touch Receiver Hook After Removing Receiver, or Connection will be Broken

- 2233 Smith Robt B res 205 Allowance Ave
- 2412 Smith W J res 327 4th St SE
- 2029 Smyth Dr C E Phys & Surg 874 2nd St SE
- 2605 Smythe H res 519-D Allowance Ave
- 2439 Solly S F res 844-A 4th St SE
- 3218 **SOUCH B F** Optician and Druggist 399 Aberdeen St
- 2209 Souch B F res 304 2nd St SE
- 3227 Spence Madge res 938 Braemar St
- 2420 Sprague Mrs A res 0 Hull Blk
- 3539 Sprague S W res 336 8th St SE
- 2067 Sproat Q M res 342 4th St
- 3831 Sproule F H res 96 3rd St
- 2947 Squance J R res 29 4th St
- 3241 Stacey E W res 820 5th Ave SE
- 2409 Stafford J J res 59 1st St SW
- 3193 Staines H A res 179 1st St NW
- 3010 Staines H E res 14 12th St
- 2713 Stanley F G res 138 3rd St
- 2967 Steeves Mrs M M res 545 Dundee St
- 3238 Stephen G A res 623 7th St
- 2936 Stephenson Mrs A res 413 8th St SE
- 3268 Stephenson W res 521 7th St
- 3061 Stevens Walter B res 327 2nd St SE
- 2211 Stewart H res 429 1st St SE
- 3777 Stewart Mrs J res 1051 Queen St
- 2250 Stone Mrs E A res 69 4th St SE
- 2246 Stone Maurice H res 29 2nd St SW
- 3862 Stone Mrs P D res 143 3rd St NW
- 2718 Strong G F res 210 2nd St SW
- 3245 Sturgess F res 962 Braemar St
- 2758 Sullivan David M res 344 1st St
- 3480 Sun Life Assurance Co J Currie Agt Porter Blk 643 2nd St SE
- 3786 Sutherland A res 261 Aberdeen St
- 3456 Swan J B res 573 1st St SE
- 3104 Swanson J W res 351 2nd St

T

- 3142 Taberta Candy Co Lid Gerald Ave
- 2131 } **TAYLOR BROS** Groceries Crockery &
- 2151 } Glassware 650 2nd St SE
- 3416 A C Taylor res 218 2nd St SW
- 3576 S C Taylor res 225 1st St SW
- 2560 Taylor Charles res 346 3rd St SE
- 3665 Taylor E S res 4 Souch Blk
- 3926 Taylor George res 531-B Princess Ave
- 3462 Taylor J H res 311 7th St SE
- 3033 Taylor Thos J res 426 Prospect Drive
- 2794 Teel A res 646 S Railway St
- 2663 Terrill A J res 10 1st St SE
- 2932 Terry Mrs I F res 27 4th St SW
- 3411 Terry John res 640 7th Ave
- 3588 Thirlwell Frank res 526 6th Ave
- 3028 Thirlwell Tom res 241 3rd St
- 3343 Thomas E W res 169 5th St SE
- 3164 Thomas W H res 830 Balmoral St
- 2961 Thompson Robert res 481 7th St SE
- 3216 Thomson D D res 127-A 2nd St NE
- 3894 Thorlakson E J res 508-D 5th Ave
- 3316 Tinney B A res 831 2nd St
- 2102 **TODD J & CO** General Store 675 2nd St
- 2734 Tom W H res 544 Cambridge St

- 2270 Tom's News Stand T G Allan 620 3rd St
- 2737 Tombling A res 948 Balmoral St
- 3118 Torgerson Mrs Alma res 1137 Dominion St
- 2529 Towne W B res 25 4th St SE
- 2257 Townsend E res 980 5th St
- 3731 Trotman A G Acct & Auditor Royal Bank Bldg
- 3426 Trotman A G res 492 9th St SE
- 3364 Trotman J L res 521-D 5th Ave
- 3933 Trotman James L Dist Mgr Mutual Life Assurance Co 4 Hull Blk
- 3036 Tufford J D Tailor 439 N Rly St
- 3908 Tuggy Geo res 533-B Maple Ave
- 2693 **TURNER W M O** Rental and Insurance Agent 6 Hewitt Blk
- 2203 **TWAITES CHAS W** Auctioneer and Livestock Salesman 3rd St SE
- 3204 Twaites Charles W res 477 3rd St SE
- 2225 **TWEED H L** Agt Silver Spray Breweries 653 1st St
- 2190 Tweed H L res 24 1st St SW
- 2065 Tweed Mrs Thos res 56 Division Ave
- 3903 Tyler T H res 125 6th Ave

U

- 3798 Ueberrhein Ed res 970 4th St SE
- 3035 Underwood Mrs P res 151 7th St SW
- 3524 **UNIVERSAL GARAGE** Piegł Bros Props 410 S Railway St

V

- 2904 Vankeekem B J res 1056 Dominion St
- 3133 Vesso Joe res 819-B 3rd St
- 2059 Vincent J M res 503 5th St
- 3304 Volway P E res 69 11th St NE
- 3079 Voysey C res 932 Dominion St

W

- 2691 Wagstaff Chas res 227 Aberdeen St
- 3967 Waldo N M res 537 7th St SE
- 2352 Walker G F res Dunmore Rd
- 3166 Wall J H res 813-B 4th St
- 3815 Wallace Chas N E res 535-B Princess Ave
- 3136 Wallace S A res 533 Cambridge St SE
- 2474 Wallis J N res 14 View Court
- 2466 Walton Mrs R E res 205 2nd St SE
- 3792 Wardle J res 505 Hill Road
- 2453 Warham Ernest res 968 Braemar St
- 3069 Warner E C res 359 3rd St SE
- 3282 Warner Miss G Children's Wear 6th Ave
- 2464 Washburn Mrs A res 514 3rd St
- 3745 Watkin H res 412 Cambridge St
- 2383 Watson Alex res 349 7th St
- 3188 Watson Miss Jean res 545-F Allowance Ave.
- 3859 **WATSON W D** Auctioneer & Albertan Agent Burns Blk 2nd St
- 3386 Watts Geo res 1116 Balmoral St
- 3453 Watts W D res 726 10th St SE
- 3436 Weber's Groceteria 315 6th Ave

The Winnipeg Hide & Fur Company

**BEEF HIDES, SHEEPSKINS, IRON, RUBBER, COPPER
AND BRASS**

Office Phone
3131

318 South Railway Street

Res. Phone
2911

- 3159 Weeks C D res 127 1st St SW
3446 Weighell C res 1151 Bridge St
3728 Welling Mrs M res 433 10th St
2054 **WESTERN MEAT MARKET**
Meats and Groceries 608 3rd St SE
3874 **WESTERN VULCANIZING &
TIRE WORKS**
R N Bradley 310 S Rly St
2091 Western Rev W C res 623 4th St
2459 Westwood Miss Gladys 820-A Braemar St
3445 Wetmon W H res 19 View Court
2622 Wharton Mrs res 68 2nd St
3243 Wharton W J res 876 Braemar St
2142 Wheat Sheaf Bakery 640 7th St SE
3691 Whetstone Mrs D res 744 3rd St
3422 Whiffin Horace E Law Office Burns Blk
3273 White Mrs A M res 551 6th St
2063 White E res 825-B 3rd St
2470 White Geo Esmonde res 521 10th St SE
3993 White Lunch 230 S Rly St
3611 White Mrs res 449 2nd St
3495 White Percy res 411 2nd St
3107 White S res 367 2nd St
2957 White W G res 160 11th St NE
2639 **WIBBERLEY LES TAXI**
1031 Braemar St
2944 Wickett H H res 506 9th St
2297 **WILLARD STORAGE BATTERY SERVICE STATION**
414 S Railway St
2364 Williams A G res 451 12th St
3388 Williams E K Beauty Parlor 524 4th Ave
3439 Williams E O res 63 9th St
3624 Williams F J res 520-D Woodman Ave
2458 Williams W A res 96 4th St SE
2033 Williamson W M res 317 1st St SE
3327 Willox R res 877-A 3rd St
3714 Willson George res 474 11th St
3335 Willson W L res 228 9th St
3414 Wilson Miss E res 21 2nd St SW
2411 Wilson H res 528 Dundee St
3429 Wilson Mrs J res 406 2nd St SE
3114 Wilson James res 830 5th St SE
3115 Wilson R res 340 Belfast St
2934 Wilson Wm res 335 3rd St SE
3131 **WINNIPEG HIDE & FUR CO**
**THE Second-Hand and Junk 318 S Rail-
way St**
2911 H B Freedman Mgr res
2390 Winter H res 337 4th St
3120 Winterburn Mrs W H res 849 5th St
2614 Wintermute G A res 356 Belfast St



Baxter Battery Service

Your Battery Station

Phone

Prompt and Efficient Service

2007 314 South Railway St.

- 2749 Wolfe W J res 630 Industrial Ave
2386 Wood Mrs M M res 276 1st St
3307 Woodhouse M A res 942 Ross St
3526 Woodhouse W res 27 5th St SW
3451 Woodman M res 508 S Rly St
2195 Woodruff Mrs Lizzie res 1173 Ross St
2191 Woodruff M D res 533-A Allowance Ave
3974 Woods Mrs A Private Maternity & Medical
Hospital 607 4th St SE
3983 Woollven E J res 829-A Braemar St
2122 Woolworth F W Co Ltd 633 2nd St
2336 Worsley Mrs A res 740 4th St
3943 Worth W res 521-C Maple Ave SE
3229 Wray W G res 460 6th St
2308 Wright A M res 16 1st St SE
2256 Wright B W res 154 1st St SW
3277 Wright C C res 26 1st St SE
3752 Wright Mrs F H res 1074 Queen St
3834 Wright J W res 869 2nd St
2536 Wyatt J A res 845 1st St
2615 Wyatt J H res 1008 Yuill St SE
3872 Wyatt Jesse William res 503 7th St
2996 Wylie A res 512 Cambridge St

Y

- 3964 Y W C A 409 1st St SE
2965 Yager J W res 236 4th Ave
3662 Yates Mrs E res 854 Balmoral St
3906 Yee Shing Laundry and Dry Cleaning 562
3rd St
3013 Yeo Percy res 214 4th St
2219 Young E V res 64 Aberdeen St
3097 Young Richard A res 476 10th St
2283 Yuill H C res 442 1st St SE

Z

- 3143 Zachary Mrs A res 825 7th St SE

Directory Advertising Pays

Medicine Hat Rural Subscribers

To obtain connection with a Rural Subscriber, call No. 91 on dial and ask for number desired

RURAL SUBSCRIBERS

- | | | | |
|-------------|--------------------------------------|-------------|---|
| R210 | Ajax Coal Co Ltd The—Medicine Hat | R115 | Koenig Dan—Coleridge |
| R514 | Alberta Clay Products Co Ltd—Dunmore | R106 | Lust Sam—Coleridge |
| R313 | Aman Andrew—Robinson | R203 | Medicine Hat Silver Black Fox Farm Co Ltd
G H Lait Ranch Mgr—Medicine Hat |
| R305 | Armstrong Peter—Elkwater | R504 | Mewton J—Woolchester |
| R509 | Burton Eugene—Medicine Hat | R502 | Muryn Justin—Coleridge |
| R207 | Buttrey Mrs Mary—Medicine Hat | R310 | Nicoll Mrs W—Eagle Butte
O'Connor Edward—Call Long Distance and
ask operator for O'Connor Toll Office
(Ranchville) |
| R604 | Buttrey W—Medicine Hat | R516 | Pols Arthur J H—Coleridge |
| R513 | C P R Station—Dunmore | R510 | Pols J—Coleridge |
| R512 | Cavan Harry M—Dunmore | R308 | Putnam W M—Gros Ventre |
| R204 | City of Medicine Hat—Medicine Hat | R208 | Reed W G—Medicine Hat |
| R105 | Craig S James—Coleridge | R507 | Schnelle Otto—Dunmore |
| R113 | Crockett William—Norton | R303 | Smibert H—Elkwater |
| R304 | Deering E—Irvine | R312 | Spring Creek Ranger Station—Thelma |
| R110 | Deering Rudolf—Gros Ventre | R506 | Starks R E—Medicine Hat |
| R107 | Dewalt Simon—Tunore | R517 | Toole E Jr—Medicine Hat |
| R206 | Elder Thos—Medicine Hat | R508 | Wood C W—Coleridge |
| R211 | Evans Mrs E T—Medicine Hat | R108 | Woolley Lloyd—Coleridge |
| R605 | Hawthorne William—Medicine Hat | R112 | Woolley Norman—Coleridge |
| R202 | Hillside Cemetery—Medicine Hat | R117 | Yonke Christof—Irvine |
| R608 | Hope Bruce—Norwood | | |
| R205 | Killins R W—Medicine Hat | | |
| R505 | Klaiber Michael—Woolchester | | |

Is Every Branch of Your Business Advertised in the Classified Telephone Directory ?

For Advertising Rates, Apply
DIRECTORY ADVERTISING DEPT.

Alberta Government Telephones
128 7th Ave W., Calgary

=====
If not, you are missing Oppor-
tunities, of which Your Com-
petitors Avail Themselves.
=====