

CITY OF FRANKLIN, OHIO  
ORDINANCE 2023-20

**AMENDING VARIOUS SECTIONS OF THE CITY OF FRANKLIN UNIFIED DEVELOPMENT ORDINANCE**

WHEREAS, Section 1115.04 of the City's Unified Development Ordinance (the "UDO") allows amendments to the text of the UDO to be initiated by Planning Commission, upon its own motion;

WHEREAS, the City of Franklin Planning Commission initiated, upon its own motion at a public meeting of Planning Commission held on September 13, 2023, Planning Commission Case PC-23-22, PC-23-23, and PC-23-24, which proposes amendments to the following provisions of the UDO: Section 1113.05(h) Fences/Walls, Section 1159.09 Approvals by the Planning Commission, Section 1103.01 Definitions, Section 1107.02(f) Permitted, Prohibited and Conditional Uses (Residential Districts), Section 1107.03(e) Permitted, Prohibited and Conditional Uses (Commercial Districts), Section 1107.03(e) Additional Use Regulations (Commercial Districts), Section 1107.04(f) Permitted, Prohibited and Conditional Uses (Office Districts), Section 1107.05(d) Permitted, Prohibited and Conditional Uses (Industrial Districts), Section 1107.06(c) Permitted, Prohibited and Conditional Uses (Agricultural Districts), Table 1: R-1 Lot and Dimensional Requirements, Table 2: R-2 Lot and Dimensional Requirements, Table 3: R-3 Lot and Dimensional Requirements, Table 4: R-4 Lot and Dimensional Requirements, Table 5: Uses in the Residential and Agricultural Districts, Table 6: Commercial Districts Lots and Dimensional Requirements, Table 7: Uses in the Commercial Districts, Table 8: Office Districts Lot and Dimensional Requirements, Table 9: Uses in the Office Districts, Table 10: Industrial Lot and Dimensional Requirements, Table 11: Uses in the Industrial Districts, Table 12: Agricultural Lot and Dimensional Requirements, and Table 13: Uses in the Downtown Districts.

WHEREAS, the required procedures to amend the UDO, as set forth in Section 1115.04 therein, have been properly followed with respect to the aforementioned UDO amendments;

WHEREAS, Planning Commission unanimously voted to approve Planning Commission Case Numbers. PC 23-22, PC-23-23, and PC-23-24 and recommended that the City of Franklin City Council similarly approve the proposed UDO text amendments; and

WHEREAS, City Council finds it to be in the best interests of the health, safety and welfare of the City and its inhabitants to adopt Planning Commission's recommendations to amend the UDO as set forth herein.

THE CITY OF FRANKLIN HEREBY ORDAINS, at least four (4) members of the Council elected thereto concurring, that:

Section 1. Council hereby adopts the recommendation of Planning Commission to make certain amendments to the UDO, as set forth herein. The following UDO provisions are hereby amended, as shown on the attached Exhibit A.

Section 2. It is found that all formal actions of this Council concerning and relating to the adoption of this Ordinance were adopted in an open meeting of this Council, and that all deliberations of this Council that resulted in this formal action were in meetings open to the public in compliance with all legal requirements, including Section 121.22 of the Ohio Revised Code, and the Rules of Council.

Section 3. This Ordinance shall go into effect on November 8, 2023.

INTRODUCED: September 25, 2023

ADOPTED: October 9, 2023

ATTEST: Khristi Dunn

Khristi Dunn, Clerk of Council

APPROVED: Brent Centers

Brent Centers, Mayor

CERTIFICATE

I, the undersigned Clerk of Council for the Franklin City Council do hereby certify that the foregoing is a true and correct copy of Ordinance 2023-20 passed by that body on October 9, 2023.

Khristi Dunn

Khristi Dunn, Clerk of Council

Approved as to form: Ben Yoder  
Ben Yoder, Law Director

**CITY OF FRANKLIN  
ORDINANCE 2023-20**

**SECTION 1:        AMENDMENT** “1103.01 Definitions” of the City of Franklin Municipal Code is hereby *amended* as follows:

**A M E N D M E N T**

**1103.01 Definitions**

**Interpretation:**

- (a) For the purposes of this UDO, the following terms, phrases, words and their derivations shall be interpreted as follows:
  - (1) Words used in the singular shall include the plural, and the plural the singular;
  - (2) Words used in the present tense shall include the future tense;
  - (3) Words in the masculine gender shall include the feminine;
  - (4) The words “shall” and “will” are mandatory and not discretionary;
  - (5) The word “may” is permissive;
  - (6) “Person” includes a firm, association, organization, partnership, trust, company or corporation as well as an individual;
  - (7) “Used” or “occupied” includes “intended,” “designed” or “arranged to be used or occupied;”
  - (8) “Building” includes “structure” and “structure” includes “building;”
  - (9) “Dwelling” includes “residence” and “residence” includes “dwelling;” and
  - (10) “Lot,” “plot” and “parcel” are interchangeable.
- (b) In case of any difference in meaning or implication between the text of this UDO and any caption or illustration, the text shall control.
- (c) Terms not herein defined shall have the meaning customarily assigned to them.

In addition, as used in this UDO, the following definitions apply unless otherwise indicated:

“Acceptance of Application.” An APPLICATION is not accepted by the CITY until all the information required for submittal is provided and verified by the APPLICANT.

“Acceptance of Public Way or RIGHT-OF-WAY or Utility.” No public way, RIGHT-OF-WAY, STREET or utility (including, but not limited to, water and sewer) shall be considered accepted by the CITY until such improvements have been constructed, inspected by the CITY ENGINEER or his designee, and formally accepted, by ordinance, by COUNCIL.

“Accessory Facilities.” These uses are permitted in the Office-Research Park District. Such uses include facilities for custodial, gardening, maintenance and caretaker services for the BUILDINGS, STRUCTURES and grounds on the site. Such uses also include conference centers with temporary lodging, communication centers, training facilities, maintenance shops and machine shops.

"Accessory Structure." A subordinate and incidental structure detached from the PRINCIPAL BUILDING (such as detached garage or storage structure), located on the same lot. An ACCESSORY STRUCTURE does not share a common wall or foundation with the PRINCIPAL BUILDING.

"Accessory Use." A use located on the same lot with a PRINCIPAL USE, which is subordinate and related to the PRINCIPAL USE.

“Activity Space.” Floor space provided in a child-care facility that is designed, intended for use, or primarily used for open play or general care area.

“Adjacent Property.” For the purposes of this UDO, a subject property is adjacent to another property or a ZONING DISTRICT when it is contiguous to the other property, across the STREET from the other property, or across a railroad RIGHT-OF-WAY from the other property.

“ADT.” Average daily traffic volumes of VEHICLES on a STREET.

“Adult Arcade.” Any place to which the public is permitted or invited where either or both:

- (a) Motion picture machines, projectors, video or laser disc players; or
- (b) Other video or image-producing devices are available, run via coin, token, or any form of consideration, to show images to five (5) or fewer individuals at one time; and where the images shown and/or live entertainment presented are characterized by the depiction or description of SPECIFIED SEXUAL ACTIVITIES or SPECIFIED ANATOMICAL AREAS.

“Adult Bookstore” or “Adult Media (Video) Store” or “Adult Novelty Store.” A commercial establishment that has forty percent (40%) or more of its STOCK-IN TRADE OR INVENTORY in, derives forty percent (40%) or more of its revenues from, devotes forty percent (40%) or more of its interior business or advertising to, or maintains forty percent (40%) of its sales or display space for the sale or rental, for any form of consideration, of ADULT ENTERTAINMENT, ADULT MEDIA or SEXUALLY ORIENTED NOVELTIES OR TOYS. The existence of other principal business purposes that do not involve the offering for sale, rental or viewing of materials exhibiting or describing ADULT ENTERTAINMENT, ADULT MEDIA or SEXUALLY ORIENTED NOVELTIES OR TOYS and still be categorized as an Adult Bookstore, Adult Media Store or Adult Novelty Store so long as one of its principal business purposes is offering for sale or rental, for some form of consideration, such materials.

“Adult Cabaret.” A nightclub, BAR, juice bar, RESTAURANT, bottle club, or similar commercial establishment, whether or not alcoholic beverages are served, that regularly features any of the following:

- (a) Persons who appear in a state of NUDITY or state of SEMI-NUDITY; or
- (b) Live entertainment characterized by the depiction or description of SPECIFIED ANATOMICAL AREAS or SPECIFIED SEXUAL ACTIVITIES; or
- (c) Live entertainment of an erotic nature including exotic dancers, strippers, male or female impersonators, or similar entertainment; or
- (d) Exhibiting films, motion pictures, video cassettes, video discs, DVDs, CDs, slides or other photographic or electronic reproductions, whether analog or digital, which are characterized by the depiction or description of SPECIFIED SEXUAL ACTIVITIES or SPECIFIED ANATOMICAL AREAS.

“Adult Entertainment.” The sale, rental, or exhibition, for any form of consideration, of books, films, video cassettes, DVDs, CDs or other photographic or electronic reproductions, magazines, periodicals, or live performances that are characterized by an emphasis on the exposure or display of SPECIFIED ANATOMICAL AREAS or SPECIFIED SEXUAL ACTIVITY.

“Adult Entertainment Establishment.” An ADULT ARCADE, ADULT BOOKSTORE, ADULT NOVELTY STORE, ADULT MEDIA (VIDEO) STORE, ADULT CABARET, ADULT MOTION PICTURE THEATER, ADULT THEATER, NUDE OR SEMI- NUDE MODEL STUDIO or SEXUAL ENCOUNTER ESTABLISHMENT. An establishment in which a medical practitioner, psychologist, psychiatrist or similar profession licensed by the State of Ohio engages in medically approved and recognized therapy including, but not limited to, massage therapy, as regulated pursuant to ORC 4731.15, is not an Adult Entertainment Establishment.

“Adult Family Home.” A residential facility providing accommodations and personal care services for one to five (1-5) unrelated individuals that is licensed by the State as a residential facility and that meets the criteria specified in ORC 5119.34(A)(9)(b).

“Adult Group Home.” A residential facility providing accommodations and personal care services for to six to sixteen (6-16) unrelated individuals that is licensed by the State as a residential facility and that meets the criteria specified in ORC 5119.34(A)(9)(b).

“Adult Media.” Books, magazines, periodicals or other printed matter, or photographs, films, motion pictures, video cassettes or video reproductions, slides, DVDs and CDs, slides or other visual representations that are distinguished or characterized by an emphasis on the depiction or description of SPECIFIED SEXUAL ACTIVITIES or SPECIFIED ANATOMICAL AREAS.

“Adult Motel.” A HOTEL/MOTEL or similar commercial establishment that:

- (a) Offers accommodations to the public for any form of consideration; and provides patrons with closed circuit television transmissions, films, motion pictures, video cassettes, slides, or other photographic reproductions which are characterized by the depiction or description of SPECIFIED SEXUAL ACTIVITIES or SPECIFIED ANATOMICAL AREAS; and has a SIGN visible from the public RIGHT-OF-WAY which advertises the availability of this sex oriented type of photographic reproductions; or
- (b) Offers a sleeping room for rent for a period of time that is less than ten (10) hours; or
- (c) Allows a tenant or occupant of a sleeping room to sub-rent the room for a period of time that is less than ten (10) hours.

“Adult Motion Picture Theater.” A commercial establishment where, for any form of consideration, films, motion pictures, videocassettes, slides, or similar photographic reproductions are regularly shown that are characterized by the depiction or description of SPECIFIED SEXUAL ACTIVITIES or SPECIFIED ANATOMICAL AREAS.

“Adult Theater.” A theater, concert hall, auditorium, or similar commercial establishment that regularly features:

- (a) Persons who appear in a state of NUDITY or SEMI-NUDITY;
- (b) Live performances which are characterized by the depiction or description of SPECIFIED ANATOMICAL AREAS, SPECIFIED SEXUAL ACTIVITIES, or
- (c) Live entertainment of an erotic nature including exotic dancers, strippers, male or female impersonators, or similar entertainment.

“Agriculture.” Agriculture means farming; ranching; aquaculture; apiculture; horticulture; viticulture; animal husbandry, including, but not limited to, the care and raising of livestock, equine, and fur-bearing animals; poultry husbandry and the production of poultry and poultry products; dairy production; the production of field crops, tobacco, fruits, vegetables, nursery stock, ornamental shrubs; ornamental trees, flowers, sod or mushrooms; timber, pasturage; any combination of the foregoing; the processing, drying, storage and marketing of agricultural products when those activities are conducted in conjunction with, but are secondary to, such husbandry or production. Agriculture shall not be permitted in any residential ZONING DISTRICT with the following exceptions:

- (a) The raising of fruit or vegetables for private use;
- (b) Limited agricultural uses permitted as-of-right in the R-1A, Estate Residential Districts for LOTS of two (2) acres or more (see Section 1113.07, Supplementary Regulations); and
- (c) The keeping of small farm animals may be allowed as a CONDITIONAL USE Permit in the R-1A, Estate Residential District for LOTS under two (2) acres (see Section 1113.01, Conditional Uses).

“Alcohol and Drug Addiction Treatment Facilities.” A licensed facility that provides inpatient treatment, including room and board, to individuals addicted to substances of abuse, including alcohol, legal drugs and/or illicit drugs, which treatment may include counseling, psychology, social work, psychiatry, internal medicine and the administration of medications for treatment purposes.

“Alteration.” Any change, addition or modification in CONSTRUCTION or type of occupancy; or any change in the structural members of a BUILDING, such as walls or partitions, columns, beams or girders, the consummated act of which may be referred to herein as “altered” or “reconstructed.”

“Alternative Finance Service Provider.” Any type of business other than a CHECK-CASHING BUSINESS, CREDIT SERVICE ORGANIZATION, SHORT-TERM LOAN LENDER, MORTGAGE LOAN LENDER, as those terms are defined in this UDO, that cashes checks, provides credit services, or makes short term loans, small loans, mortgage loans or other loans secured by personal check, electronic access to the borrower's bank account, or by title to the borrower's car or other personal property. Alternative Finance Service Provider does not include any bank, savings and loan, credit union or similar financial institution doing business under authority granted by the Ohio Superintendent of Financial Institutions or by the equivalent regulatory authority of another state of the United States.

“Ancillary Business Offices.” An OFFICE use that is:

- (a) Subordinate in area, extent and purpose to the principal use;
- (b) Contributes to the comfort, convenience, efficiency or necessity of the principal use; and
- (c) Is located on the same LOT and in the same ZONING DISTRICT as the principal use.

“Antenna.” Any exterior transmitting or receiving device mounted on a TOWER, BUILDING or STRUCTURE and used in communications that radiates or captures electromagnetic waves, digital signals, analog signals, radio frequencies (excluding radar signals), wireless telecommunications signals or other communication signals.

“Antenna Support Structure.” Any BUILDING or other STRUCTURE, other than a TOWER, that can be used for location of WIRELESS TELECOMMUNICATIONS FACILITIES.

“Appeals Board.” The quasi-judicial board, appointed in accordance with the City Charter, which hears and decides VARIANCE applications, hears and decides appeals of any administrative zoning decision by any CITY official, and reviews and resolves disputes over the interpretation of this UDO, all as outlined in this UDO (Also known as the “Board of Zoning, Building and Housing Appeals”).

“Applicant (or owner).” The owner(s) of the property, or their designated representative(s), who applies for a certificate of zoning compliance, zoning amendment, SUBDIVISION, CONDITIONAL USE, VARIANCE or other approval pursuant to this UDO.

“Application.” The process by which an APPLICANT submits a request and indicates a desire to be granted approval under the provisions of this UDO. An application includes all written documentation, verbal statements and representations, in whatever form or forum, made by an APPLICANT to the CITY concerning such a request.

“Approval Authority.” An official, organization, group, board or other authority designated to review and approve/disapprove APPLICATIONS.

“Aquifer.” A geologic formation, group of geologic formations, or part of a geologic formation that contains enough saturated permeable material to yield significant quantities of water.

“Architect.” A PERSON registered to engage in the practice of architecture under the provisions of ORC 4703.

"Arts and Crafts Studio." A commercial establishment that provides, as its PRIMARY ACTIVITY, goods produced on the premises for retail sale to the general public on the premises. Such use is completely enclosed in a BUILDING and does not use equipment that would cause noxious effects, such as smoke, odor or noise that would be deterred on surrounding properties. Such uses comprise a part of use groups B, F-2 or M of the Ohio Building Code, and include uses such as art studios and pottery shops.

"Assembly Space." Floor space provided in a BUILDING that is designed, intended for use, or used primarily for group assembly, including space with both fixed and movable seating.

"Assisted-Living, Life Care or Continuing Care Facilities." A residential facility, other than a single-family home, for the aged or infirm, or any other reasonably independent individual in need of limited care, that provides health monitoring services and assistance with daily activities (such as taking medicine, meals, dressing, grooming, and bathing) and may provide other services (such as recreational, social, educational and cultural activities, transportation and financial services) and which is not equipped for surgical care or for treatment of acute disease or serious injury, and is not primarily designed for patients being treated for mental illness or alcohol or drug addiction.

"Authorized Agent." An official, organization, or group designated to provide technical guidance in the development and implementation of site DEVELOPMENT PLANS and/or STORMWATER POLLUTION PREVENTION PLANS and to review and approve/disapprove such plans as authorized.

"Automobile." See GASOLINE SERVICE STATION, MOTOR VEHICLE and VEHICLE.

"Awning." A hood or cover that projects from the wall of a BUILDING and which can be retracted, folded, or collapsed against the face of the supporting BUILDING.

"Banner." A non-rigid cloth, plastic or canvas SIGN typically related to a special event or promotion. National FLAGS, state or municipal FLAGS shall not be considered banners, nor shall the official FLAG of any institution or business be considered a banner.

"Bar (or Tavern)." A commercial establishment that provides, as its PRIMARY ACTIVITY, the sale of alcoholic beverages for consumption on the premises inside of a BUILDING. Such use comprises a part of use group A-2 of the Ohio Building Code.

"Base Flood." The flood having a one percent (1%) chance of being equaled in any given year. The base flood may also be referred to as the one percent (1%) chance annual flood or the one hundred (100) year flood.

"Base (100-year) Flood Elevation (BFE)." The water surface elevation of the BASE FLOOD in relation to a specified datum, usually the National Geodetic Vertical Datum of 1929 or the North American Vertical Datum of 1988, and usually expressed in feet mean sea level (MSL). In Zone AO areas, the base flood elevation is the natural GRADE elevation plus the depth number (from 1 to 3 feet).

"Basement." Any area of the BUILDING having its floor subgrade below ground level on all sides.

"Bed and Breakfast." An existing single-family residence that provides one to five (1-5) rooms (limited to two individuals or one FAMILY per unit/room) for occasional paying guests on an overnight basis, for periods not to exceed seven (7) consecutive days, with breakfast being available on premises at no additional cost.

"Billboard." An off-premise, outdoor SIGN exceeding fifty square feet (50 sq. ft.) in area. Billboards are prohibited under this UDO.

"Block." An area of land within a SUBDIVISION that is entirely bounded by STREETS or highways (except alleys) or a combination of STREETS, highways or ways and/or rivers, streams, railroad RIGHT-OF-WAYS or other exterior boundaries of the SUBDIVISION.

“BMP.” Best Management Practices for stormwater, as defined by this UDO and the Ohio EPA.

“Boarding House.” A residential facility that provides sleeping rooms for rent. Boarding houses are not permitted in any ZONING DISTRICT.

"Breweries, Distilleries, Wineries, Cideries."

- (a) Nano - A limited-production facility that uses a three-barrel or similarly small system. Such facilities only sell their products on the premises.
- (b) Brewpub - An establishment selling beer or other beverage that is produced on the premises and includes a restaurant.
- (c) Micro - A limited-production facility that produces less than 15,000 barrels per year and that typically produce specialty beverages that are generally only sold locally. Such use shall include a tap room and may or may not include a restaurant
- (d) Macro - A facility that produces 15,000 barrels or more per year and may distribute outside of the region, and which may or may not include a tap room and/or restaurant.

“Buffer.” A designated transition area around water resources or wetlands that is left in a natural, usually vegetated, state so as to protect the water resources or wetlands from runoff pollution. CONSTRUCTION activities in this area are restricted or prohibited (See GREENBELT).

“Buffer Lot.” A LOT on a PLAT across the end of a STREET proposed to be extended by future platting, or a LOT along the length of a STREET where only part of the width has been dedicated, retained by the owner but conditionally dedicated on the PLAT for STREET purposes when the STREET is extended or widened.

“Buffer Yard.” Landscape areas adjoining or surrounding a land use and unoccupied in its entirety by any BUILDING or STRUCTURE.

“Building.” Any STRUCTURE designed or intended for the support, enclosure, shelter or protection of PERSONS, animals, chattels or property. When separated by a firewall, each portion of such building so separated shall be deemed as a separate building.

“Building Frontage.” The wall of the BUILDING that determines where SIGNS may be placed and the total allowable area of such SIGNS. Only walls that face a STREET, driveway or PARKING AREAS that serves the use shall be considered as building frontage, as determined by the ZONING OFFICIAL. Building frontage shall be measured for the length of the BUILDING occupied by the use or tenant(s), and shall be computed as near to ground level as computation of horizontal distance permits. In cases where this test is indeterminate or cannot be applied, as for instance where there is a diagonal corner entrance, the ZONING OFFICIAL, in his sole discretion, shall select building frontage on the basis of interior layout of the BUILDING, traffic on adjacent STREETS or other indicators.

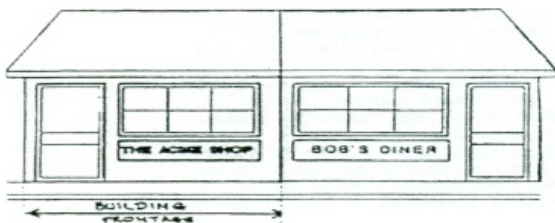



“Building Height.” The vertical distance measured from the established GRADE to the highest point of the roof surface for flat roofs; to the deck line of mansard roofs; and to the average height between eaves and ridge for gable, hip and gambrel roofs. Where a BUILDING is located on sloping terrain, the height may be measured from the average ground level of the GRADE at the building wall.

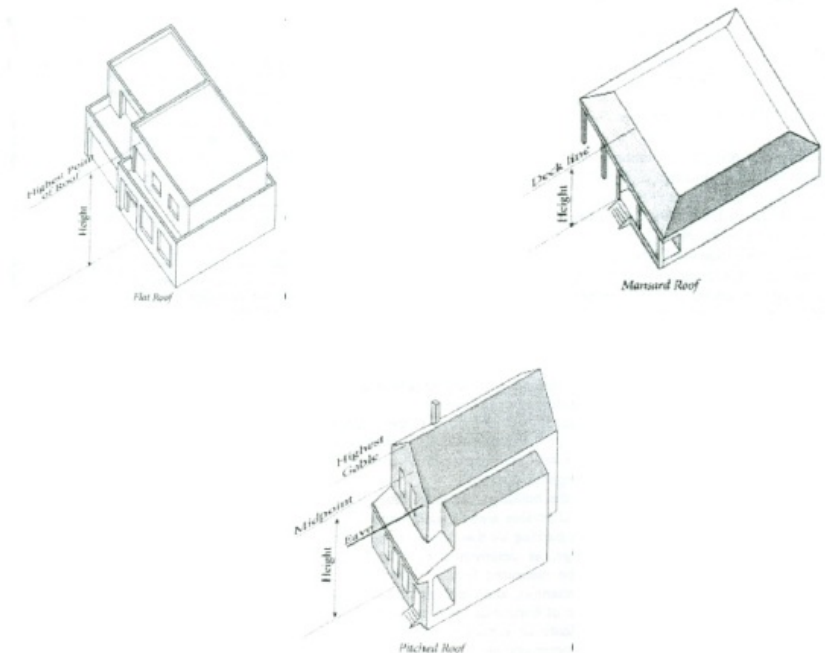

“Building Line.” A line established on a PARCEL which is parallel to a street RIGHT-OF-WAY line for the purpose of prohibiting CONSTRUCTION of a BUILDING between such line and an EASEMENT, RIGHT-OF-WAY or public area.

"Business Incubator." An organization that helps startup companies and individual entrepreneurs to develop their businesses by providing full-scale range of services including management training, office space, and financing.

“Business, Professional.” These uses include, but are not limited to, administrative offices, clerical/financial offices, and professional services offices (ARCHITECTS, attorneys, ENGINEERS, dentists, physicians, etc.). All operations are carried on in a completely enclosed BUILDING and comprise a part of the use group B of the Ohio Building Code.

“Business, Retail.” A commercial establishment that provides, as its PRIMARY ACTIVITY, sales of goods to other commercial establishments. Such use is completely contained within a BUILDING and comprises a part of use group B or M of the Ohio Building Code. Examples of such uses include, but are not limited to, office furniture stores and office supply stores.

"Business, Service." A commercial establishment that provides, as its PRIMARY ACTIVITY, sales of services to other commercial establishments. Such use is completely contained within a BUILDING and comprises a part of the use group B or M of the Ohio Building Code. Examples of such uses include, but are not limited to, uniform and linen services.

“Business Sign.” A SIGN directing attention to a business, product, service or activity conducted or sold on the LOT where the SIGN is displayed.

"Campground." A publicly or privately owned parcel of land designed, designated, maintained, intended, or used for the purpose of supplying a location for seasonal, recreational, and temporary living purposes in tents, trailers, travel trailers, motor home, cabins or similar facilities, whether or not a fee or charge is paid for the rental thereof, but does not include a mobile home or a mobile home park. Campgrounds are prohibited under this UDO.

"Canopy." A projection from a BUILDING made from any material, which is cantilevered, suspended or supported on columns intended only for shelter or ornamentation.

"Canopy Sign." A SIGN directing attention to a business, product, service or activity conducted or sold on the LOT where the SIGN is displayed that is mounted on a MARQUEE, attached to or printed on the fascia or valence of a CANOPY or MARQUEE, or hanging from the soffit (i.e. underside) of such structure.

"Cemeteries." Land used or intended to be used for the burial of the human or animal dead and dedicated for cemetery purposes, including crematories, mausoleums and MORTUARIES, if operated in connection with and within the boundaries of such cemetery.

"Changeable Copy Sign (manual)." A SIGN, or portion thereof, on which characters, letters, or illustrations are changed manually in the field without altering the face or surface of the SIGN, including without limitation, a reader board with changeable letters.

"Changeable Copy Sign (mechanical or electronic)." A SIGN, or portion thereof, on which characters, letters, or illustrations are changed mechanically or electronically in the field without altering the face or surface of the SIGN, including without limitation, an electronic or mechanical message center.

"Check-Cashing Business." Any business that is licensed, or is required to be licensed, under ORC 1351.21 through 1351.30 to cash checks. Check-cashing business does not include any bank, savings and loan, credit union or similar financial institution doing business under authority granted by the Ohio Superintendent of Financial Institutions or by the equivalent regulatory authority of another state of the United States.

"Church and Similar Place of Worship." An institution that a congregation of people regularly attends to participate in or hold religious services, meetings, and other activities, including buildings in which the religious services of any denomination are held. Nurseries, DAY CARE, educational facilities (PRE-K through grade 12), and similar uses are considered accessory uses to a place of worship.

"City." The incorporated municipality of Franklin, Ohio. For the purposes of this UDO, the term "City" shall also include Franklin City Council, Planning Commission, Appeals Board, Technical Review Committee, and/or City administrative staff or employees.

"City Engineer." The person holding the title of City Engineer of the City of Franklin, or his designee.

"City Manager." The person holding the title of City Manager of the City of Franklin, or his designee.

“Clear Sight Triangle.” The triangular area formed by a diagonal line connecting two points located on intersecting lines of a RIGHT-OF-WAY, EASEMENT of access, or pavement edge of an access drive, each point being twenty feet (20') from the intersecting lines and extending vertically from a height of three feet (3') above GRADE to ten feet (10') above GRADE.

“Co-location.” The use of a wireless telecommunications facility by more than a single wireless telecommunications provider.

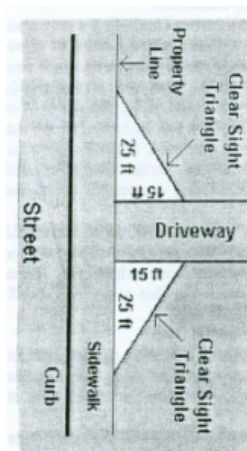
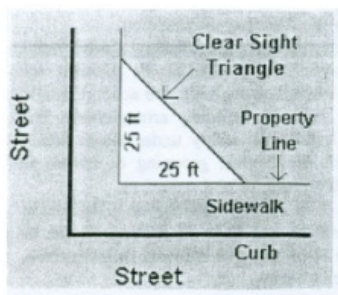

"Club, Private or Membership." Organizations that generally have some meaningful conditions for membership, with operations often controlled by the membership, and whose facilities and activities are only open to members and their guests.

“Colleges and Universities.” An institution, other than a trade school, that provides full-time or part-time education beyond SENIOR HIGH SCHOOL.

“Commercial Entertainment.” A commercial establishment that provides, as its PRIMARY ACTIVITY, space for various types of sporting and/or leisure activities. Such use is completely contained within a BUILDING and comprises part of use group A or B of the Ohio Building Code, whichever is appropriate. Examples of such uses include, but are not limited to, skating rinks, bowling alleys, indoor PLAYGROUNDS and MOVIE THEATERS.

“Commercial Recreation” see RECREATION, COMMERCIAL.

“Commercial Training.” A commercial establishment (excluding any SENIOR HIGH SCHOOLS, COLLEGES OR UNIVERSITIES) that provides, as its PRIMARY ACTIVITY, any type of training, vocational, self-help or special interest to the general public for a fee. Such use is completely contained within a BUILDING and comprises part of use group E of the Ohio Building Code. Examples of such uses include, but are not limited to, dance studios, beauty schools, and martial arts studios.

“Common Open Space.” Squares, greens, neighborhood PARKS, and linear environmental corridors, which may be owned and maintained by the CITY, a HOMEOWNERS' ASSOCIATION, CONDOMINIUM OWNERS' ASSOCIATION or DEVELOPER.

“Community Centers/Facilities.” A place, STRUCTURE, area or other facility used for social and recreational programs open to the public and designed to accommodate and serve significant segments of the community. A community center may also be referred to as a convention center or a civic center.

“Comprehensive Development Plan or Comprehensive Land Use Plan.” The plan, which may consist of several maps, data and other descriptive matter, for the physical DEVELOPMENT of the CITY and which has been adopted by the PLANNING COMMISSION and COUNCIL to indicate the general locations for proposed planning areas, major STREETS, PARKS, schools, public building sites and other similar information.

“Conditional Use.” A use that may be permitted within a ZONING DISTRICT (other than a principally permitted use), which is required to fulfill additional requirements because of its potential impact on the surrounding community. Such a use requires APPLICATION for a conditional use and approval by the PLANNING COMMISSION.

“Condominium.” A form of real property ownership in which a declaration has been filed submitting the property to the condominium form of ownership pursuant to ORC 5311. and under which each owner has an individual ownership interest in a unit with the right to exclusive possession of that unit and an undivided ownership interest with the other unit owners in the common elements of the condominium property.

“Condominium Owners' Association.” The organization that administers condominium property and that consists of all the owners of units in a condominium property.

“Conservation Development (or Planned Residential Conservation Overlay District).” A contiguous area of land to be planned and developed as a single entity, in which housing units are accommodated with more flexible standards, such as building arrangements and SETBACKS, than those that would normally apply under single-family residential ZONING DISTRICT regulations, allowing for the flexible grouping of houses in order to conserve OPEN SPACE and existing natural resources.

“Construction.” For the purposes of this UDO, construction is deemed to begin when all necessary EXCAVATION and piers or footing of one or more principal BUILDINGS, or the installation of required infrastructure, has been completed or substantially begun.

“Construction Sign.” A SIGN directing attention to CONSTRUCTION upon property where the SIGN is displayed, and bearing the name, address, sub-lot number or other identifier of the contractor.

“Consumer Retail.” A commercial establishment (excluding a RESTAURANT or VEHICLE DEALER) that provides, as its PRIMARY ACTIVITY, sales of goods to the general public. Such uses generally require locations on or near major thoroughfares or their intersections. Such use is completely contained within a BUILDING and comprises a part of the use group M of the Ohio Building Code. Examples of such use include, but are not limited to, supermarkets, stores that sell hardware, apparel, footwear, jewelry, toys, sporting goods, automotive parts, cosmetics and toiletries, and appliances and home furnishings, department stores and discount stores.

“Convenience Store.” A retail sales business that sells household consumer merchandise, beverages, cigarettes, packaged foods, and/or the preparation and sales of delicatessen sandwiches, ice cream counters or other foods, and other related items. (See also GASOLINE SERVICE STATION/CONVENIENCE STORE).

“Corner Lot.” See LOT.

“Council.” The Council of the City of Franklin, Ohio.

“Covering.” Any clothing or wearing apparel, including pasties, but not including any substance that can be washed off the skin, such as paint or make up, or any substance designed to simulate the appearance of the anatomical area beneath it.

“Co-working Facility.” A facility that is designed to accommodate people from different companies who come to do work. Such uses are characterized by shared facilities, services, and tools.

“Credit Service Organization.” Any business that is registered, or is required to be registered, under ORC 4712.01 to 4712.14 to provide credit services as defined in ORC 4712.01(C). Credit service organization does not include any bank, savings and loan, credit union or similar financial institution doing business under authority granted by the Ohio Superintendent of Financial Institutions or by the equivalent regulatory authority of another state of the United States.

“Critical Storm.” A storm that is calculated by means of the percentage increase in volume of runoff by a proposed earth disturbing activity or DEVELOPMENT AREA. The critical storm is used to calculate the maximum allowable storm water discharge rate from a site.

“Crosswalk.” A RIGHT-OF-WAY, dedicated to public use, which crosses a BLOCK to facilitate pedestrian access to adjacent STREETS and ADJACENT PROPERTIES.

“Crown.” The upper mass or head of a tree.

“Cultivar.” A cultivated variety of plant material grown for its special form and characteristics.

“Cul-de-sac.” A short STREET having one open end and being permanently terminated by a vehicular turn-around.

“Curb Radius.” The curved edge of STREETS at an intersection measured at the outer edge or face of the street curb or of the parking lane.

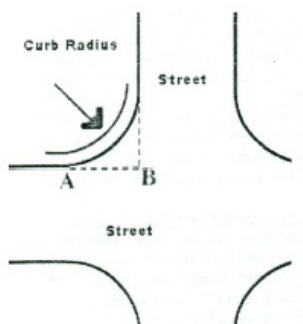

“Cut.” An EXCAVATION; the difference between a point on the original GRADE and a designated point of lower elevation on the final GRADE.

“Day Care Center, Adult.” Any place where adult day care services are provided, with or without compensation, for a daily average of five (5) or more adults, excluding relatives of the owner or administrator of the center.

“Day Care Center, Child.” Any place where child day care and/or learning experiences are provided, with or without compensation, for a daily average of five (5) or more infants, preschool children or school-age children (outside of school hours), excluding children of the owner or administrator of the center.

“Deciduous.” Plant material that normally sheds its foliage at the end of the growing season.

“Deck.” A platform, without a roof, that is either:

- (a) Freestanding or directly adjacent to a principal BUILDING; or
- (b) Attached to the BUILDING.

“Dedication.” The granting, by the property owner, of land by fee simple, or an EASEMENT therein, for the use of the public and accepted by COUNCIL for such use by, or on behalf of, the public.

“Detention Basin.” A normally dry bottom impoundment area created by constructing an embankment, excavating a pit, or both, for the purpose of temporarily storing stormwater and gradually releasing the stored water at a controlled rate.

“Detention Facility.” A DETENTION BASIN or alternative STRUCTURE designed to temporarily store stormwater runoff and gradually release the stored water at a controlled rate.

“Developer.” Any PERSON, corporation, association, partnership or other entity who creates or proposes to create a residential, commercial, industrial or mixed use development, all or a portion of which will be located within the CITY.

“Development.” Any man-made change to improved or unimproved real estate including, but not limited to, BUILDINGS or other STRUCTURES, MINING, dredging, FILLING, grading, paving, EXCAVATION or drilling operations or storage of equipment and materials.

“Development Area.” Any contiguous area owned by one PERSON or operated as one development unit included within the scope of the regulations of this UDO, upon which earth-disturbing activities are planned or underway.

“Development Plan.” A plan submitted with an APPLICATION for a Planned Unit Development Overlay District, in accordance with the requirements of Section 1109.05 of this UDO, or a Planned Residential Conservation Overlay District (see CONSERVATION DEVELOPMENT), in accordance with the requirements of Section 1109.06 of this UDO.

“Direct Recharge Area.” That portion of a drainage basin in which water infiltrating vertically from the surface will intercept the water table.

“Directional Sign.” A SIGN intending to direct the safe flow of vehicular and pedestrian traffic, including, but not limited to, “enter,” “exit,” “one way” and “narrow” signs.

“Distribution Center.” A facility used for receiving, temporarily storing, and distributing of goods according to orders as they are received. Distribution centers serve as a bridge between manufacturers and suppliers by receiving pallet pack and bulk products and redistributing and shipping it to wholesale or retail customers. There is no customer-direct pick-up or access to these facilities.

“District.” See ZONING DISTRICT.

“DNR.” The Ohio Department of Natural Resources.

“Drive-Through Retail.” A commercial establishment that provides either all or some portion of its goods and/or services for use to the general public at an outside service window or drive-through bays. Such goods and services may also be obtained inside the BUILDING. Such use comprises a part of use groups B, A-2 or M of the Ohio Building Code. Examples of such uses include, but are not limited to, drive-through party stores, banks with drive-throughs, freestanding ATM's, and/or car washes, whether automatic or manual, but does not include food-related retail (See also FAST FOOD RESTAURANTS).

“Dwelling or Dwelling Unit.” Any BUILDING or portion thereof designed, intended or used primarily for residential purposes (i.e., human habitation), including cooking and sanitary facilities. The term does not include a TENT, cabin, trailer, mobile home, BOARDING HOUSE, HOTEL/MOTEL. For the purposes of this UDO, dwellings shall be defined as the following types:

- (a) Dwelling, Multi-family - A BUILDING or portion thereof designed, intended or used primarily for residential purposes to be occupied by more than three (3) families living independently of one other.
- (b) Dwelling, Row House (or Town House) - A BUILDING or portion thereof designed, intended or used primarily for residential purposes. Row house dwellings are situated so that their sidewalls are shared with other like STRUCTURES, all having their own separate entrances and being separate LOTS OF RECORD.

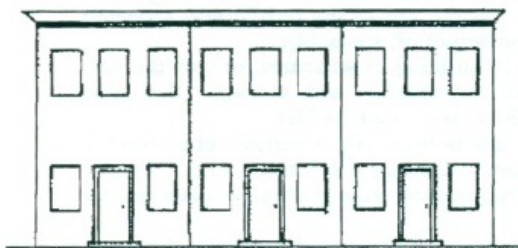

A GROUP OF ROW HOUSES

- (c) Dwelling, Single-Family - A BUILDING designed, intended or used primarily for residential purposes to be occupied by one (1) FAMILY.
- (d) Dwelling, Three-Family - A BUILDING or portion thereof designed, intended or used primarily for residential purposes to be occupied by not more than three (3) families living independently of one another.
- (e) Dwelling, Two-Family - A BUILDING or portion thereof designed, intended or used primarily for residential purposes to be occupied by two (2) families living independently of one another.
- (f) Dwelling Unit, Upper Floor - A single unit or multiple units above ground level of an existing STRUCTURE providing complete, independent living facilities for one or more individuals and including the permanent provision for living, sleeping, eating, cooking and sanitation.

“Earth-Disturbing Activity.” Any grading, EXCAVATION, FILLING, or other alteration of the earth's surface where natural or man-made ground cover is destroyed.

“Easement.” A right-of-use over or in the property of another, granted by the owner for specific public or semi- public purposes and accepted by COUNCIL for such use by, or on behalf of, the public.

“Efficiency or Efficiency Unit.” Efficiencies shall be regulated by the Ohio Building Code, and those provisions of the Building Code regulating efficiencies shall take precedence over the provisions of this UDO.

“Elderly Housing.” An age-restricted residential development in any housing form that qualifies for an exemption as “housing for older persons” under the Federal Fair Housing Amendments Act of 1988, 42 USC 3607(b), and any amendments thereto.

“Elementary School.” A school or institution serving students between kindergarten through sixth grade (K - 6th).

“Emergency.” A reasonably unforeseen occurrence with a potential to endanger personal safety or health, or cause SUBSTANTIAL DAMAGE to property, which calls for immediate action.

“Engineer.” A PERSON licensed by the State of Ohio and registered as a professional engineer under ORC 4733.

“Environmental Sciences.” These uses are permitted in the Office-Research Park District and include, but are not limited to, the following uses: laboratories engaged in testing and research, pharmaceutical laboratories, and bionomic laboratories. All operations are carried on in a completely enclosed BUILDING and comprise a part of the use group B, F-1 or F-2 of the Ohio Building Code.

“EPA.” The Ohio Environmental Protection Agency.

“Equipment Shelter and/or Cabinet.” The STRUCTURE in which the electronic receiving and relay equipment for a Wireless Telecommunications Facility is housed.

“Essential Services.” The erection, CONSTRUCTION, ALTERATION or maintenance by public utilities or by governmental entities of underground, surface or overhead gas, electrical, telephone, telegraph, steam, fuel or water transmission or distribution systems, collection, communication, supply or disposal systems, including TOWERS, poles, wires, mains, drains, sewers, pipes, conduits, cables, fire alarm and police call boxes, traffic signals, hydrants and similar accessories in connection therewith (but not including BUILDINGS) that are necessary for the furnishing of adequate service by such utilities or governmental entities for the general health, safety or welfare.

“Evergreen.” Plant material that has foliage that remains green throughout the year.

“Excavation.” Any breaking of ground except common household gardening and ground care.

“Executive Order 11988 (Floodplain Management).” This order was issued by President Carter in 1977, and requires that no federally-assisted activities be conducted in, or have the potential to, affect identified SPECIAL FLOOD HAZARD AREAS unless there is no practicable alternative.

“FAA.” The Federal Aviation Administration, and any legally appointed, designated or elected agent or successor.

“FCC.” The Federal Communications Commission and any legally appointed, designated, or elected agent or successor.

“Family.” One or more individuals occupying a single DWELLING UNIT, provided that unless all individuals are related by blood, marriage or adoption, no family shall contain over five (5) individuals but further provided that a family related by blood, marriage or adoption may have a total of two (2) non-related individuals living with it.

“Family Home for the Physically and Mentally Disabled.” A residential facility licensed under ORC 5123.19 that provides room and board, personal care, habilitation services and supervision in a family setting for at least six, but not more than eight individuals (6-8), with mental retardation or developmental disability.

“Farm Market.” The offering for sale of fresh agricultural products directly to the consumer in an open-air market.

“Fast Food Restaurants.” An establishment whose principal business is the sale of food and/or beverages in a ready-to-consume state of consumption within the restaurant building, within a MOTOR VEHICLE parked on the premises, or off the premises as a carry-out order, and whose principal method of operation includes the following characteristics: food and/or beverages are usually served in edible containers or in paper, plastic or other disposal containers. Examples of such uses include drive-through restaurants that prepare and/or dispense food or beverages and do not provide a place for all its customers to eat inside the BUILDING, or which serve food or beverages for carry out, or drive-in eating and drinking places, establishments where customers may serve themselves and may eat or drink the food or beverages on the premises.

“FEMA.” Federal Emergency Management Agency.

“Fill or Filling.” Any act by which earth, sand, gravel, rock or any other material is placed, pushed, dumped, pulled, transported or moved to a new location above the natural surface of the ground or on top of the stripped surface and shall include the resulting GRADE conditions; the difference in elevation between a point on the original ground and a designated point of higher elevation on the final GRADE.

“Final Plat.” A final map of all or part of the SUBDIVISION prepared and certified by an registered ENGINEER or SURVEYOR in accordance with the requirements and regulations of this UDO, which is submitted to the CITY for final approval before recording at the office of the Warren County Recorder.



“Five-Year Capture Area.” The area around PROTECTED PUBLIC WATER SUPPLY/WELL FIELDS delineated by the five- year travel time contour.

“Flag.” Any fabric, banner or bunting containing distinctive colors, patterns or symbols, used as a symbol of domestic government, political subdivision or other governmental agency, and attached to or designed to be flown from a flagpole or similar device.

“Flag, International.” Any fabric, banner or bunting containing distinctive colors, patterns or symbols, used as a symbol of a foreign country or government, and attached to or designed to be flown from a flagpole or similar device.

“Flashing.” A SIGN or graphic which in any manner, as a whole or in part, physically changes in light intensity or gives the appearance of such change.

“Flashing Sign.” Any ILLUMINATED SIGN that exhibits changing light and/or color effects.

“Fleet Vehicle.” A vehicle that is owned or operated by the person, company, or business on the premises, and which is used for purposes of delivery, pick-up, or service to patrons of the primary use. A fleet vehicle may also be a COMMERCIAL VEHICLE, but does not include semi-tractor, semi-trailer, any non-recreational trailer used for commercial purposes, or any heavy construction equipment.

“Flood or Flooding.” A general or temporary condition of partial or complete inundation of normally dry land areas from:

- (a) The overflow of inland or tidal waters, and/or
- (b) The unusual and rapid accumulation or runoff of surface waters from any source.

“Flood Insurance Rate Map (FIRM).” An official map on which the Federal Emergency Management Agency or the U.S. Department of Housing and Urban Development has delineated the areas of special flood hazard.

“Flood Insurance Risk Zones.” Zone designations on FHBMs and FIRMs that indicate the magnitude of the flood hazard in specific areas of a community. Following are the zone definitions:

- (a) Zone A - SPECIAL FLOOD HAZARD AREAS inundated by the 100-year flood; BASE FLOOD ELEVATIONS are not determined.
- (b) Zones A1-30 and Zone AE - SPECIAL FLOOD HAZARD AREAS inundated by the 100-year flood; BASE FLOOD ELEVATIONS are determined.
- (c) Zone AO - SPECIAL FLOOD HAZARD AREAS inundated by the 100-year flood; with flood depths of 1 to 3 feet (usually sheet flow on sloping terrain); average depths are determined.
- (d) Zone AH - SPECIAL FLOOD HAZARD AREAS inundated by the 100-year flood; flood depths of 1 to 3 feet (usually areas of ponding); BASE FLOOD ELEVATIONS are determined.
- (e) Zone A99 - SPECIAL FLOOD HAZARD AREAS inundated by the 100-year flood to be protected from the 100-year flood by a Federal flood protection system under CONSTRUCTION; no BASE FLOOD ELEVATIONS are determined.
- (f) Zone B and Zone X (shaded) - Areas of 500-year flood; areas subject to the 100-year flood with average depths of less than 1 foot or with contributing drainage area less than 1 square mile; and areas protected by levees from the BASE FLOOD.
- (g) Zone C and Zone X (unshaded) - Areas determined to be outside the 500-year floodplain.

“Flood Insurance Study (FIS).” The official report in which the Federal Emergency Management Agency or the U.S. Department of Housing and Urban Development has provided flood profiles, FLOODWAY boundaries (sometimes shown on FLOOD HAZARD BOUNDARY AND FLOODWAY MAPS), and the water surface elevations of the BASE FLOOD.

“Floodplain.” SPECIAL FLOOD HAZARD AREAS that are subject to periodic inundation. CONSTRUCTION and DEVELOPMENT within the Floodplain requires a Floodplain Development Permit.

“Floodplain Overlay Map or Flood Hazard Boundary Map (FHBM).” Usually the initial map, produced by FEMA or the U.S. Department of Housing and Urban Development (HUD) for a community depicting approximate SPECIAL FLOOD HAZARD AREAS; the City's Floodplain Overlay District Map, as included in the UDO.

“Flood Protection Elevation.” The Flood Protection Elevation, or FPE, is the BASE FLOOD ELEVATION plus [X] feet of FREEBOARD. In areas where no BASE FLOOD ELEVATIONS exist from any authoritative source, the flood protection elevation can be historical flood elevations, or BASE FLOOD ELEVATIONS determined and/or approved by the Floodplain Administrator.

“Floodway.” A floodway is the channel of a river or other WATERCOURSE and the adjacent land areas that have been reserved in order to pass the BASE FLOOD discharge. A floodway is typically determined through a hydraulic and hydrologic engineering analysis such that the cumulative increase in the water surface elevation of the BASE FLOOD discharge is no more than a designated height. In no case shall the designated height be more than one foot (1') at any point within the community. The floodway is an extremely hazardous area, and is usually characterized by any of the following: moderate to high velocity flood waters, high potential for debris and projectile impacts, and moderate to high erosion forces.

“Floor Area, Gross.” The sum of the horizontal areas of each floor of a BUILDING, measured from the exterior faces of the exterior walls or from the centerline of walls separating two BUILDINGS. The gross floor area measurement is exclusive of areas of unfinished BASEMENTS, unfinished cellars, unfinished attics, attached GARAGES, space used for off-street PARKING and loading, breezeways, PORCHES and DECKS, and ACCESSORY STRUCTURES. Unfinished basements, unfinished cellars, and unfinished attics shall be counted as storage space for purposes of determining required PARKING SPACES.

“Floor Area, Seating Capacity.” Floor area that is used or intended for use to serve patrons, clients or customers and all that area devoted to employee workspace. Such floor area as is used or intended to be used principally for the storage or merchandise, hallways, elevator or stair bulkheads or for utilities or sanitary facilities shall be excluded from the computation of floor area. Measurement of useable floor area shall be the horizontal areas of the several floors of the BUILDINGS, measured from the exterior faces to the exterior walls.

“Food Service/Catering.” Establishments that prepare, as their primary economic function, meals, snacks, and beverages for immediate consumption that are transported to an off-premises site or at banquet halls with catering staff. Examples of events catered by these establishments include weddings, trade shows, parties and luncheons.

“Foster Family Home for the Physically and Mentally Disabled.” A residential facility licensed under ORC 5123.19 that provides room and board, personal care, habilitation services, and supervision in a family setting for not more than five (5) individuals with mental retardation or a developmental disability.

“Foster Home, Certified.” A private residence certified under ORC 5103, in which children are received apart from their parents, guardian, or legal custodian by an individual reimbursed for providing the children non-secure care, supervision or training twenty-four (24) hours a day. “Foster home” does not include care provided for a child in the home of an individual other than the child's parent, guardian, or legal custodian while the parent, guardian or legal custodian is temporarily away.

“Freeboard.” A factor of safety usually expressed in feet above a flood level for the purposes of floodplain management. Freeboard tends to compensate for the many unknown factors that could contribute to flood heights greater than the height calculated for a selected size flood and FLOODWAY conditions, such as wave action, obstructed bridge openings, debris and ice jams, and the hydrologic effect of urbanization in a WATERSHED.

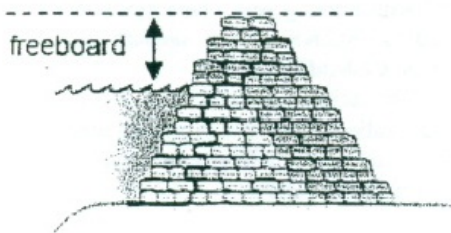

“Front Lot Line.” See LOT.

“Front Yard. See YARD.

“Fulfillment Center.” A third-party logistics warehouse that receives products and goods from suppliers, processes orders from e-commerce retailers, and ships products directly to individual consumers.

“Game Court.” A recreational facility designed to be used for court games, including tennis, racquetball, basketball and volleyball. “Game court” includes both indoor and outdoor facilities.

“Garages and Sheds, Detached.” A BUILDING or STRUCTURE, or part thereof, used or designed to be used for parking and storage (See also ACCESSORY STRUCTURE and GARAGE, PRIVATE).

“Garage, Parking.” A space, STRUCTURE or series of structures for the temporary storage or parking of MOTOR VEHICLES, which is not primarily for COMMERCIAL VEHICLES or for dead storage of VEHICLES, and which has no public shop or service in connection therewith, other than for supplying motor fuels and lubricants, air, water and other operating commodities wholly within the BUILDINGS to the patrons of the garage only, which commodities are not readily visible from or advertised for sale on the exterior of the BUILDING.

“Garage (Private).” An ACCESSORY STRUCTURE or portion of a MAIN BUILDING designed or used for the storage of motor-driven VEHICLES, boats and similar VEHICLES owned or used by the occupants of the BUILDING to which it is accessory.

“Garage, Service.” Any premises used for the storage or care of motor-driven VEHICLES, or where any such VEHICLES are equipped for operation, repaired or kept for remuneration, hire or sale.

“Gasoline Service Stations.” An establishment or business with one or more fueling positions and of which the sale and storage of automotive fuel for NONCOMMERCIAL MOTOR VEHICLES is the principal activity.

“Gasoline Service Stations/Convenience Stores.” An establishment or business with one or more fueling positions, the business of which is the sale and storage of automotive fuel for NONCOMMERCIAL MOTOR VEHICLES is the principal activity, and which also offers for retail sale other related MOTOR VEHICLE products, household consumer merchandise, beverages, cigarettes, packaged foods, and/or the preparation and sales of delicatessen sandwiches, ice cream counters or other foods, and other related items. (See also CONVENIENCE STORE).

“General Industry.” An industrial establishment that provides, as its PRIMARY ACTIVITY, space for the assembly, manufacturing, processing or warehousing of goods or products, and which typically involve external impacts such as noise, dust, smoke, fumes, odors, heavy truck and/or rail traffic or other objectionable characteristics. Such use may have outdoor storage and/or operation space and comprises a part of use groups F-1, F-2, H-1, H-2, H-3, H-4 or H-5 of the Ohio Building Code. Examples of such uses include goods produced by factory assembly, paper mills, fabrication and assembly of metal products. General Industry does not include junkyards, recycling centers, recycling plants, salvage/scrap yards, scrap metal processing facilities, and uses of similar intensity.

“General Retail.” A commercial establishment (excluding a RESTAURANT or MOTOR VEHICLE) that has, as its PRIMARY ACTIVITY, the sale of goods to the general public. Such use may include some outside display and/or storage space and comprises a part of use group M of the Ohio Building Code. Examples of such uses include garden shops, BUILDING supply stores and contractor showrooms.

“Golf Course.” A tract of land laid out with at least nine (9) holes for playing a game of golf and improved with trees, greens, fairways and hazards. A golf course may include a clubhouse and shelters as ACCESSORY USES (See also RECREATION, COMMERCIAL).

“Government Facility.” Any buildings, structure, or use, or portion thereof, used by a governmental agency for administrative or service purposes, but not including buildings devoted solely to the storage and maintenance of equipment and materials.

“Grade (ground level).” The average of the finished ground level at the center of all walls of a BUILDING. In case walls are parallel to and within five feet (5') of a sidewalk, the above ground level shall be measured at the sidewalk, unless otherwise defined within this UDO.

“Greenbelts.” A strip or PARCEL of land, privately restricted or publicly dedicated as OPEN SPACE, located between a residential development and other incompatible uses, for the purpose of protecting and enhancing the residential environment (See also BUFFER).

“Grocery Food and Beverage.” Establishments that retail food and beverage merchandise from fixed point-of-sale locations and that have special equipment (e.g., freezers, refrigerated display cases and refrigerators) for displaying food and beverage goods. Such establishments have trained staff in the processing of food products to guarantee the proper storage and sanitary conditions required by regulatory authority.

“Ground Satellite Station.” Any ANTENNA or earth station designed, constructed or modified to bring in or receive satellite television signals.

“Ground Sign.” A PERMANENT SIGN supported by one or more poles, posts or braces permanently anchored or secured to the ground. Such SIGNS shall be flush with the base, which shall be brick or concrete, and shall not exceed four feet (4') in height from the ground to the top of the SIGN, as measured from the GRADE. PERMANENT RESIDENTIAL SUBDIVISION OR PLANNED UNIT DEVELOPMENT IDENTIFICATION SIGNS shall be ground signs.

“Group Home.” See ADULT FAMILY HOME (1-5 individuals); ADULT GROUP HOME (6-16 individuals); FAMILY HOME FOR THE PHYSICALLY AND MENTALLY DISABLED (6-8 individuals); FOSTER FAMILY HOME FOR THE PHYSICALLY AND MENTALLY DISABLED (1-5 individuals); and GROUP HOME FOR THE PHYSICALLY AND MENTALLY DISABLED (9-16 individuals).

“Group Home for the Physically and Mentally Disabled.” A residential facility licensed under ORC 5123.19 that provides room and board, personal care, habilitation services, and supervision in a family setting for at least nine but not more than sixteen (9-16) individuals with mental retardation or a developmental disability.

“Half-Street.” A Street having a lesser RIGHT-OF- WAY width than required for a STREET of full width.

“Hard Surface.” A bituminous surface, Portland cement concrete, brick pavers or other surface as approved by the CITY ENGINEER. “Hard Surface” does not include gravel.

“Health and Personal Care Services.” A business whose PRIMARY ACTIVITY is the provision of services to the public or its members for the provision of personal care services or health maintenance services, and may include the sale of goods as a secondary activity. Examples of such uses include spas, salons, exercise facilities, and weight management centers.

“Health Care and Human Services.” A facility or institution, whether public or private, principally engaged in providing services for health maintenance, diagnosis or treatment of human health needs including, but not limited to, diagnostic centers, treatment centers, physical therapy centers, extended care centers, intermediate care facilities, outpatient services or central service facilities serving one or more institutions, but does not include ALCOHOL AND DRUG ADDICTION TREATMENT FACILITIES.

“Health Commissioner.” The Warren County Commissioner of Health or his authorized representative.

“Height, or Above Ground Level (AGL).” When referring to a TOWER or other STRUCTURE, the distance measured from the finished GRADE at the base of the TOWER or STRUCTURE to the highest point on the TOWER or other STRUCTURE, including the base pad and any ANTENNA.

“Home Occupation Type-A/Family Home Occupation.” A Home Occupation Type-A shall be considered an ACCESSORY USE not requiring a CONDITIONAL USE Permit (See Section 1113.03 of this UDO).

“Home Occupation Type-B/Retail Home Occupation.” A Home Occupation Type-B requires a CONDITIONAL USE Permit (See Section 1113.03 of this UDO).

“Homeowners' Association.” A private, nonprofit corporation of homeowners established by a DEVELOPER or group of DEVELOPERS, with local government approval, whose purpose is to own, operate and maintain various common properties, including, but not limited to, COMMON OPEN SPACE, private streets and recreation facilities. The association/corporation holds title to common property.

“Hospital or Sanitarium.” An establishment for the medical, surgical or psychiatric care of bed patients for a continuous period longer than twenty-four (24) hours, which is open to the general public twenty-four (24) hours each day for emergency care, has a minimum of ten (10) patient beds, an average of two thousand (2,000) patient days per annum, and has on duty a registered nurse twenty-four (24) hours each day.

“Hotel/Motel.” A BUILDING occupied as the more-or- less temporary abiding place of individuals who are lodged with or without meals in which there are ten (10) or more sleeping rooms and no provision made for cooking in any individual room or apartment. A hotel may include RESTAURANTS or cocktail lounges, public banquet halls, ballrooms or meeting rooms.

“Hydrologic and Hydraulic Engineering Analysis.” An analysis performed by a professional ENGINEER, registered in the State of Ohio, in accordance with standard engineering practices as accepted by FEMA, used to determine flood elevations and/or FLOODWAY boundaries.

“Identification Sign.” A SIGN, other than a NAMEPLATE SIGN, indicating the identity or name, whether through logo, type, graphics or other symbols, address and activity occupying the BUILDING, store, service or establishment.

“Illuminated Sign.” A SIGN that has characters, letters, figures, designs or an outline illuminated by electric lights or luminous tubes as a part of the sign proper, or that is illuminated by the reflector method.

“In-Law Suites.” A secondary DWELLING UNIT established in conjunction with, and clearly subordinate to, a primary DWELLING UNIT, which is only occupied by a member(s) of the FAMILY of the dwelling's owner(s), who is related to the owner(s) by blood, marriage or adoption.

“Incorporated Territory.” Land included within the boundaries of the CITY.

“Industry.” See GENERAL INDUSTRY and LIGHT INDUSTRY.

“Information Technology.” These uses are permitted in the Office-Research Park District and include, but are not limited to, the following uses: telecommunications, data processing and computing centers, computer electronic parts, equipment and electronics manufacturing, computer programming and software development, and internet-related businesses. All operations are carried on in a completely enclosed BUILDING and comprise a part of the use group B, F-1 or F-2 of the Ohio Building Code.

“Informational Sign.” A SIGN conveying a message relative to a danger or hazard existing on the property, or indicating a condition on the property that requires the exercise of ordinary due care, or providing public safety information, or other public information.

“Informational Window Sign.” Window signage with a total area of four square feet (4 sq. ft.) or less and bearing only information about entry and exit, business hours, authorized service representative information and/or discount and credit systems accepted in that establishment.

“Interior Lot.” See LOT.

“Joint Identification Sign.” A SIGN intended to provide the identity or name, whether through logo, type, graphics or other symbols, for two (2) or more uses within one BUILDING or on one property or the name of the BUILDING or its address for property occupied by two (2) or more businesses.

“Junior High School.” A school/institution serving students between seventh and eighth grade, or between seventh and ninth grade.

“Junk.” Old or scrap copper, brass, rope, rags, batteries, paper, rubber, trash waste, iron, steel and other old or scrap ferrous or nonferrous materials.

“Junkyard.” An establishment or place of business, other than an establishment having facilities for processing iron, steel or nonferrous scrap and whose principal product is scrap iron and steel or nonferrous scrap for sale for remelting purposes, which is maintained or operated for the purpose of storing, keeping, buying or selling junk, and includes garbage dumps and sanitary landfills. The term “junk yard” shall also include scrap metal processing facilities which are located within 1,000 feet of the nearest edge of the right-of-way of a highway in the interstate or primary system.

“Kennels.” Any premises where domestic animals, such as dogs and cats, are boarded, trained or bred.

“Kentucky Board Fencing.” A wooden fence that typically includes 3 or 4 horizontal boards that are attached to wooden posts and which are spaced to allow air flow between each board. Such fences may or may not include welded wire between the boards.

“Landfill.” The burial of non-hazardous and non- medical farm, residential, institutional, commercial or industrial waste.

“Landing Field.” A specific area designated for the take-off and landing of aircraft.

"Landscaping." The use of natural plant materials including, but not limited to, groundcovers, shrubs, and trees (DECIDUOUS and EVERGREEN). Landscaping also involves the placement, preservation and maintenance of said plant materials and includes such elements as fences, walls, lighting and earth mounding.

"Large-Format Retail." A business that exceeds fifty thousand gross square feet (50,000 sq. ft.), excluding outside sales or storage, restrooms and other non-public areas.

"Letter of Map Change (LOMC)." A Letter of Map Change is an official FEMA determination, by letter, to amend or revise effective FLOOD INSURANCE RATE MAPS, FLOOD HAZARD BOUNDARY AND FLOODWAY MAPS, and FLOOD INSURANCE STUDIES. LOMC's are broken down into the following categories:

- (a) Letter of Map Amendment (LOMA): A revision based on technical data showing that a property was incorrectly included in a designated SPECIAL FLOOD HAZARD AREA. A LOMA amends the current effective FLOOD INSURANCE RATE MAP and establishes that a specific property is not located in a SPECIAL FLOOD HAZARD AREA.
- (b) Letter of Map Revision (LOMR): A revision based on technical data that, usually due to manmade changes, shows changes to flood zones, flood elevations, floodplain and FLOODWAY delineations, and planimetric features. One common type of LOMR, a LOMR-F, is a determination concerning whether a STRUCTURE or PARCEL has been elevated by FILL above the BASE FLOOD ELEVATION and is, therefore, excluded from a SPECIAL FLOOD HAZARD AREA.
- (c) Conditional Letter of Map Revision (CLOMR): A formal review and comment by FEMA as to whether a proposed project complies with the minimum NATIONAL FLOOD INSURANCE PROGRAM floodplain management criteria. A CLOMR does not amend or revise effective FLOOD INSURANCE RATE MAPS, FLOOD HAZARD BOUNDARY AND FLOODWAY MAPS, or FLOOD INSURANCE STUDIES.

"Life Sciences." These uses are permitted in the Office-Research Park District and include, but are not limited to, the following uses: biotechnology, biopharmaceutical, biomedical, pharmaceuticals, and/or laboratories engaged in testing and research, and the manufacture of medical instruments, appliances, apparatus or filters. All operations are carried on in a completely enclosed BUILDING and comprise a part of the use group B, F-1 or F-2 of the Ohio Building Code.

"Light Industry." A commercial or industrial establishment that provides, as its PRIMARY ACTIVITY, space for the assembling or processing of goods for sale, or service industries, that do not produce any noise, dust, odor, fumes, vapors, smoke, vibrations, glare, heat, noise, odor, heavy truck or rail traffic, or other objectionable effects on the outside of the BUILDING. All operations are carried on in a completely enclosed BUILDING and comprise a part of use group F-1 or F-2 of the Ohio Building Code. Examples of such uses include food processing, beverage bottling, upholstering, carpets and rugs, business machines, dry cleaning and dyeing, and construction machinery.

"Live Viewing Booth." Any private or semi private booth, or any viewing room of less than one hundred fifty square feet (150 sq. ft.) of floor space, to which the public may gain admittance, wherein a live performance is presented to five (5) or fewer individuals at any one time.

"Loading Space." An off-street space on the same LOT with a BUILDING or group of BUILDINGS for the temporary parking of a COMMERCIAL VEHICLE while loading and unloading merchandise or materials.

“Lot.” The basic development unit; A PARCEL of land with fixed boundaries occupied, or to be occupied by, a MAIN BUILDING, or a group of such BUILDINGS and ACCESSORY STRUCTURES, or used for the principal use and uses accessory thereto, together with such OPEN SPACES as are required under the provisions of this UDO. Every lot shall abut upon and have permanent access to a public STREET and have a minimum frontage of forty feet thereon.

- (a) Corner Lot: A lot that has at least two (2) contiguous sides abutting upon a STREET for its full length.
- (b) Interior Lot: A lot other than a corner or through lot.
- (c) Through Lot: Any lot having frontages on two or more STREETS as distinguished from a corner lot. In the case of a row of double frontage lots, all sides of such lots adjacent to STREETS shall be considered frontage, and FRONT YARDS shall be provided as required.

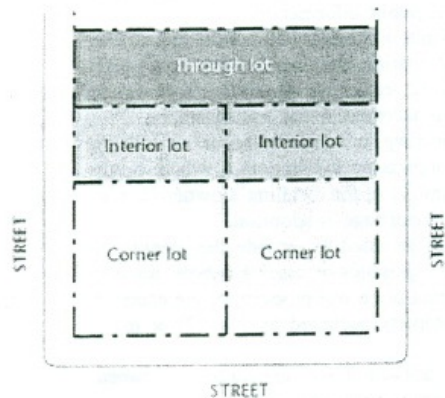

“Lot Area.” The total horizontal area within the LOT LINES of a LOT.

“Lot Coverage.” The part or percent of a LOT occupied by BUILDINGS, including ACCESSORY STRUCTURES buildings.

“Lot Depth.” A distance measured in the mean direction of the SIDE LOT LINES from the mid-point of the FRONT LOT LINE to the mid-point of the REAR LOT LINE.



“Lot Line.” The lines bounding a LOT or, in some instances, the RIGHT-OF-WAY line or public EASEMENT line on a LOT.

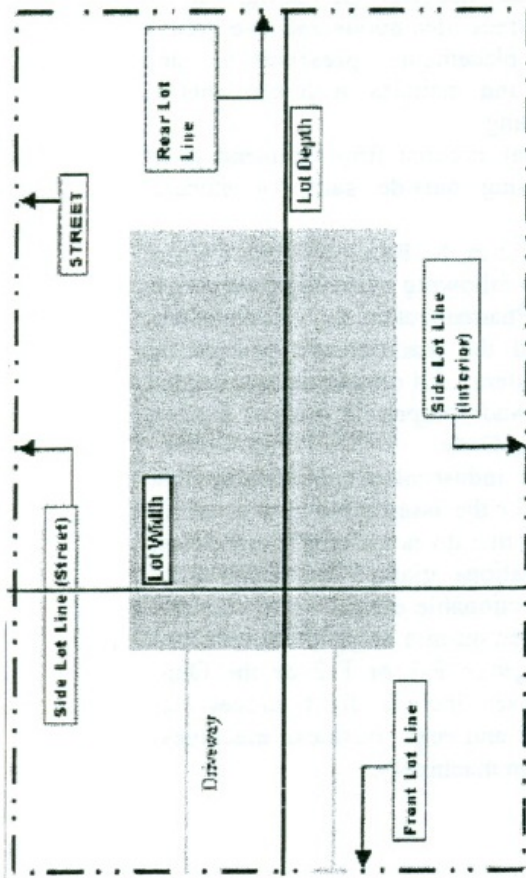

“Lot Line, Front.” The line separating a LOT from the STREET. In the case of a CORNER LOT or double frontage lot, the FRONT LOT LINE means the line separating such LOT from both STREETS.

“Lot Line, Rear.” The LOT LINE opposite the FRONT LOT LINE. In the case of a LOT pointed at the rear, the rear lot line shall be an imaginary line parallel to the FRONT LOT LINE, not less than ten feet (10') long, lying farthest from the FRONT LOT LINE and wholly within the LOT. In the case of a CORNER LOT, the rear lot line is opposite the FRONT LOT LINE of least dimension.

“Lot Line, Side.” Any LOT LINE other than the FRONT LOT LINE or REAR LOT LINE. A side lot line separating a LOT from a STREET is a street lot line. A side lot line separating a LOT from another LOT or lots is an interior side lot line.

“Lot of Record.” - A PARCEL of land, the dimensions of which are shown on a document or map on file with the Warren County Recorder's Office or in common use by CITY or Warren County officials, and which actually exists as so shown, or any part of such PARCEL held in a record ownership separate from that of the remainder thereof.

“Lot Width.” The horizontal distance between the SIDE LOT LINES, measured at the two points where the BUILDING LINE or SETBACK line intersects the SIDE LOT LINES.

“Lowest Floor.” The lowest floor of the lowest enclosed area (including BASEMENT) of a STRUCTURE. This definition excludes an “enclosure below the lowest floor” which is an unfinished or flood resistant enclosure usable solely for parking of VEHICLES, building access or storage, in an area other than a basement area, provided that such enclosure is built in accordance with the applicable design requirements specified in these regulations for enclosures below the lowest floor.

“Main Building.” A BUILDING in which is conducted the principal use of the LOT upon which it is situated.

“Main Use.” The principal use to which the premises are devoted and the principal purpose for which the premises exist.

“Major Subdivision.”

- (a) The division of any PARCEL of land shown as a unit or as contiguous units on the last preceding tax roll, into three (3) or more LOTS, sites or PARCELS, any one of which is less than five (5) acres for the purpose, whether immediate or future, of transfer of ownership; or the division of any PARCEL of land into two (2) or more LOTS, sites or PARCELS of any size that involves the creation of any new STREETS, public RIGHT-OF-WAYS or EASEMENTS of access; provided, however, that the division or partition of land into PARCELS of more than five (5) acres not involving any new STREETS, public RIGHT-OF-WAYS or EASEMENTS of access, and the sale or exchange of PARCELS between adjoining lot owners, where such sale does not create additional building sites, shall be exempt from the platting procedures of this UDO but shall not be exempt from the improvement, DEVELOPMENT or redevelopment standards of this UDO.
- (b) The improvement of one or more PARCELS of land for residential, commercial or industrial STRUCTURES or groups of structures involving the division or allocation of land for the opening, widening or extension of any STREET or streets, except private streets serving industrial structures; and/or the division or allocation of land as COMMON OPEN SPACE for common use by owners, occupants or lease holders or as EASEMENTS for the extension and maintenance of public sewer, water, storm drainage or other public facilities. (See also MINOR SUBDIVISION; SUBDIVISION, MAJOR; and SUBDIVISION, MINOR).

“Major Tree.” A living tree with a trunk diameter of at least fifteen inches (15”), measured two feet (2’) above ground level.

“Manufactured Home.” A building unit or assembly of closed construction that is fabricated in an off-site facility and constructed in conformance with the federal construction and safety standards established by the secretary of housing and urban development pursuant to the Manufactured Housing Construction and Safety Standards Act of 1974, 88 Stat. 700, 42 USCA 5401, 5403, and that has a permanent label or tag affixed to it, as specified in 42 USCA 5415, certifying compliance with all applicable federal construction and safety standards.

“Manufactured or Mobile Home Park.” As specified in the Ohio Administrative Code 4781-12-01, a manufactured or mobile home park means any tract of land upon which three or more MANUFACTURED HOMES or MOBILE HOMES, used for habitation are parked, either free of charge or for revenue purposes, and includes any roadway, BUILDING, STRUCTURE, VEHICLE, or enclosure used or intended for use as part of the facilities of the park. Manufactured Home Parks and Mobile Home Parks are not permitted under this UDO.

“Makerspace.” A communal public workshop in which makers can work on small personal projects. Makerspace may be a principal use or an accessory use to an office, school, library, or other similar use.

“Marquee.” A permanent roofed STRUCTURE attached to and supported by the BUILDING and projecting beyond the BUILDING LINE or over public property.

“Marquee Sign.” A SIGN attached to or constructed in a MARQUEE (See also CANOPY SIGN).

“Material Sciences.” These uses are permitted in the Office-Research Park District and include, but are not limited to, the following uses: plastics/polymer research and engineering, laser technology and application, robotic research, and the manufacturing, processing and/or packaging of medical, optical, scientific, electronic or electromagnetic devices, equipment, systems or supplies. All operations are carried on in a completely enclosed BUILDING and comprise a part of the use group B, F-1 or F-2 of the Ohio Building Code.

“Memorial Sign.” A SIGN designed, intended or used to preserve the memory of a PERSON, place or event, including landmark plaques and historical plaques.

“Medical Center/Clinic.” A commercial or noncommercial establishment that provides, as its PRIMARY ACTIVITY, health-related services to the general public on an outpatient basis. Such use shall not provide space for overnight treatment and may be set up with emergency vehicle receiving areas and trauma treatment facilities. Such use comprises a part of use group B of the Ohio Building Code. Examples of such uses include clinics and emergency clinics.

“Medical and Health-Related Office.” A commercial or noncommercial establishment that provides, as its PRIMARY ACTIVITY, health-related services to the general public on an outpatient basis. Such use shall not provide space for overnight treatment and comprises a part of use group B of the Ohio Building Code. Examples of such uses include doctors' offices and dentists' offices.

“Menu Board.” A permanently mounted SIGN displaying the bill of fare for a RESTAURANT, FAST FOOD RESTAURANT or instructions or services for other drive-thru or drive-in establishments.

“Microcell.” The lines that connect a provider's TOWERS/cell sites to one or more cellular telephone switching offices, and/or long distance providers, or the public switched telephone network.

“Mining and Extraction.” All or any part of the process involved in the mining of minerals and raw materials by removing overburden and mining directly from the deposits, open-pit mining or minerals naturally exposed, mining by auger method, dredging and quarrying, or underground mining and surface work incidental to an underground mine. Such uses are not permitted in the CITY under this UDO.

“Minor Subdivision.” The division of any PARCEL of land shown as a unit or as contiguous units on the last preceding tax roll along an existing and improved public STREET, into not more than two (2) LOTS or PARCELS, any one of which is less than five (5) acres; or the division of any PARCEL of land into two (2) or more LOTS of more than five (5) acres not involving any new STREETS, public RIGHT-OF-WAYS or EASEMENTS of access; or the sale or exchange of PARCELS between adjoining lot owners, where such sale does not create additional building sites; or the combination or replatting of two (2) or more LOTS or PARCELS into a single LOT when such LOTS or PARCELS are under the ownership of the same owner and the combination or replatting does not involve any new STREETS, public RIGHT-OF-WAYS or EASEMENTS of access (See also MAJOR SUBDIVISION; SUBDIVISION, MAJOR; SUBDIVISION, MINOR).

“Mixed Use.” A building, lot, or development that contains a mixture of uses including residential, commercial, office, institutional, or other similar uses. Such uses may be mixed within one building (either horizontally or vertically) or within an overall development.

“Mobile Home.” Means a building unit or assembly of closed construction that is fabricated in an off-site facility, is more than thirty-five body feet (35') in length or, when erected on site, is three hundred twenty or more square feet (320 sq. ft.), is built on a permanent chassis, is transportable in one or more sections, and does not qualify as a manufactured home or as an industrialized unit as defined in ORC 3781.06(C).

"Mobile Uses." A large, wheeled vehicle that is used for a specific purpose such as to cook, prepare, and/or serve food and/or beverages in individual portions in a ready to consume state; to conduct a specific medical procedure such as blood donations, immunizations, or medical evaluations; or to sell retail goods.

"Monopole." A support structure constructed of a single, self- supporting hollow metal tube securely anchored to a foundation.

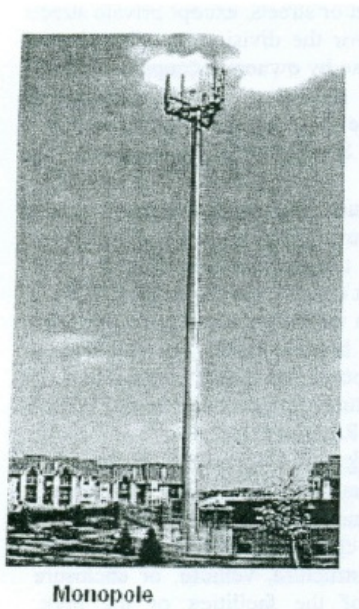

"Monument Sign." A PERMANENT SIGN supported by one or more poles, posts or braces permanently anchored or secured to the ground. Such signs shall be flush with the base, which shall be brick or concrete, and shall not exceed six feet (6') in height from the ground to the top of the sign. Such signs shall be measured from the GRADE, not any mounding.

"Mortgage Loan Lender." Any business that is licensed, or is required to be licensed, under ORC 1321.51 to 1321.60 to make mortgage loans. Mortgage loan lender does not include any bank, savings and loan, credit union or similar financial institution doing business under authority granted by the Ohio Superintendent of Financial Institutions or by the equivalent regulatory authority of another state of the United States.

"Mortuaries." An establishment providing services such as preparing the human dead for burial and/or cremation and arranging and managing funerals, hospitality and reception areas in connection therewith and which may include limited caretaker facilities. This definition includes crematoriums and columbariums.

“Motor Vehicle.” Any VEHICLE, including mobile homes and RECREATIONAL VEHICLES, which is propelled or drawn by power other than muscular power or power collected from overhead electric trolley wires. Motor vehicle does not include motorized bicycles, equipment used in construction work and not designed for or employed in general highway transportation, well-drilling machinery, ditch-digging machinery, farm machinery, trailers that are used to transport agricultural produce or agricultural production materials between a local place of storage or supply and the farm when drawn or towed on a public road or highway at the speed of twenty-five miles per hour (25 mph) or less, threshing machinery, hay-baling machinery, corn sheller, hammermill and agricultural tractors, machinery used in the production of horticultural, agricultural, and vegetable products, and trailers that are designed and used exclusively to transport a boat between a place of storage and a marina, or in and around a marina, when drawn or towed on a public road or highway for a distance of no more than ten (10) miles and at a speed of twenty-five miles per hour (25 mph) or less (See also VEHICLE).

“Motor Vehicle, Collector’s.” Any MOTOR VEHICLE or agricultural tractor or traction engine that is of special interest, that has a fair market value of one hundred dollars or more, whether operable or not, and that is owned, operated, collected, preserved, restored, maintained, or used essentially as a collector’s item, leisure pursuit, or investment, but not as the owner’s principal means of transportation, and that displays current, valid license tags issued under ORC 4503.45, or a similar type of MOTOR VEHICLE that displays current, valid license tags issued under substantially equivalent provisions in the laws of other states.

“Motor Vehicle, Commercial.” Any MOTOR VEHICLE designed or used to transport persons or property that meets any of the following qualifications:

- (a) Any combination of vehicles with a gross vehicle weight or combined gross vehicle weight rating of twenty- six thousand one pounds (26,001 lbs.) or more; provided the gross vehicle weight or gross vehicle weight rating of the vehicle or vehicles being towed in excess of ten thousand pounds (10,000 lbs);
- (b) Any single vehicle with a gross vehicle weight or gross vehicle weight rating of twenty-six thousand one pounds (26,001 lbs.) or more;
- (c) Any single vehicle or combination of vehicles that is not a class A or class B vehicle, but is designed to transport sixteen (16) or more passengers including the driver;
- (d) Any school bus with a gross vehicle weight or gross vehicle weight rating of less than twenty-six thousand one pounds (26,001 lbs.) that is designed to transport fewer than sixteen (16) passengers including the driver;
- (e) Is transporting hazardous materials for which placarding is required under subpart F of 49 CFR part 172, as amended; or
- (f) Any single vehicle or combination of vehicles that is designed to be operated and to travel on a public street or highway and is considered by the federal Motor Carrier Safety Administration to be a commercial motor vehicle including, but not limited to, a motorized crane, a vehicle whose function is to pump cement, a rig for drilling wells, and a portable crane.

“Motor Vehicle, Noncommercial.” Any MOTOR VEHICLE, including a farm truck as defined by ORC 4503.04, that is designed by the manufacturer to carry a load of no more than one ton and is used exclusively for purposes other than engaging in business for profit.

“Motor Vehicle-Oriented Business.” Any commercial business that by design, type of operation, or nature of business has one of its functions as the provision of services to a number of MOTOR VEHICLES or their occupants in a short time span, or the provision of services to the occupants of MOTOR VEHICLES while they remain in the VEHICLES. Such uses may include the retail sale of lubricants and MOTOR VEHICLE accessories, and the provision of routine maintenance and/or service of MOTOR VEHICLES. Repairs, such as those described in VEHICLE REPAIR SERVICE shall not be permitted.

“Movie Theater.” A STRUCTURE used for dramatic, operatic, motion pictures or other performances, for which admission to is a paid service and concession services only are provided (See also COMMERCIAL ENTERTAINMENT).

“Moving Sign.” Any SIGN, all or any part of which physically moves up or down or sideways, revolves, or is animated so as to give the appearance of movement.

“Multi-Use Tower.” A self-supporting lattice, guyed or MONOPOLE structure, constructed from GRADE that supports more than one Wireless Telecommunications Facility.

“Nameplate Sign.” A SIGN indicating the name, address and profession of the individual or individuals residing on the premises, or legally occupying the premises, or indicating a HOME OCCUPATION legally existing on the premises in a residential ZONING DISTRICT.

“National Flood Insurance Program (NFIP).” The NFIP is a Federal program enabling property owners in participating communities to purchase insurance protection against losses from FLOODING. This insurance is designed to provide an insurance alternative to disaster assistance to meet the escalating costs of repairing damage to BUILDINGS and their contents caused by floods. Participation in the NFIP is based on an agreement between local communities and the Federal government that states if a community will adopt and enforce floodplain management regulations to reduce future flood risks to all DEVELOPMENT in SPECIAL FLOOD HAZARD AREAS, the Federal government will make flood insurance available within the community as a financial protection against flood loss.

“New Construction.” STRUCTURES for which the START OF CONSTRUCTION commenced on or after the initial effective date of the City of Franklin Flood Insurance Rate Map, effective as of November 5, 1980, and any subsequent amendments thereto, and includes any subsequent improvements to such STRUCTURES.

“Nonconforming Building.” A BUILDING, or portion thereof, lawfully existing on the effective date of this UDO, or amendments thereto, and that does not conform to the lot, dimensional, height, YARD, are or lot coverage regulations of the DISTRICT in which it is located.

“Non-Routine Maintenance.” Activities necessary not more frequently than every twenty-four (24) months to keep STRUCTURES and equipment in good repair.

“Non-Structural Controls.” Stormwater runoff control and treatment techniques that use natural measures to control runoff and/or reduce pollution levels, and do not require extensive CONSTRUCTION efforts and/or do promote runoff control and/or pollutant reduction by eliminating the runoff and/or pollutant source. Examples include minimizing impervious area, buffer strips along streams, and preserving natural vegetation.

“Nude or Semi-Nude Modeling Studio.” Any place where a individual who appears SEMI-NUDE or who displays SPECIFIED ANATOMICAL AREAS is provided to be observed, sketched, drawn, painted, sculptured, photographed, or similarly depicted by other persons who pay money or any form of consideration. Nude Model Studio shall not include:

- (a) A proprietary school licensed by the State of Ohio, or a COLLEGE, junior college or university supported entirely or in part by public taxation;
- (b) A private COLLEGE or university that offers educational programs in which credits are transferable to a COLLEGE, junior college, or university supported entirely or partly by taxation; or
- (c) An establishment holding classes in a STRUCTURE that has no SIGN visible from the exterior of the STRUCTURE and no other advertising that indicates a SEMI-NUDE person is available for viewing; where in order to participate in a class a student must enroll at least three days in advance of the class; and where no more than one SEMI-NUDE model is on the premises at any one time.

“Nudity, State of Nudity or Nude.” Exposing to view the genitals, pubic area, vulva, perineum, anus, anal cleft or cleavage, or pubic hair with less than a fully opaque COVERING; exposing to view any portion of the areola of the female breast with less than a fully opaque COVERING; exposing to view male genitals in a discernibly turgid state, even if entirely covered by an opaque COVERING; or exposing to view any device, costume, or COVERING that gives the appearance of or simulates any of these anatomical areas.

“Nursing Home.” See SKILLED NURSING FACILITY. A HOSPITAL shall not be construed to be a nursing home.

“ODOT.” The Ohio Department of Transportation.

“Office/Administrative Space.” Space provided in a BUILDING designed, intended or used primarily for office functions.

“Ohio Building Code (OBC).” Wherever the term “Ohio Building Code” or “Building Code” appears in this UDO, it shall mean the Ohio Building Code, for commercial and industrial uses, or Residential Code of Ohio, for residential uses, as determined applicable by the ZONING OFFICIAL.

“Opacity.” The degree to which a STRUCTURE, use or view is screened from ADJACENT PROPERTIES.

“Open Space.” An area substantially open to the sky, which may be on the same LOT with a BUILDING. The area may include, along with the natural environmental features, water areas, swimming pools, tennis courts or any other recreational facilities; STREETS, STRUCTURES and the like shall not be included.

“ORC.” Ohio Revised Code, including any subsequent amendments thereto.

“Outdoor Dining.” Designated outdoor areas (either on public or private land) which are used for outdoor dining or seating where patrons may be served food and beverage for on-site consumption.

“Outdoor Retail.” Any unenclosed area exhibiting merchandise or goods for sale that is incidental to an adjacent indoor retail use.

“Overlay District.” A district described on the CITY’S ZONING MAP within which, through super-imposition of a special designation, certain regulations and requirements apply, in addition to those of the underlying ZONING DISTRICT.

“Parcel.” A LOT, or contiguous group of LOTS in single ownership or under single control, and usually considered a unit for the purposes of development.

“Park.” Any public or private land available for recreational, educational, cultural or aesthetic use.

“Parking (Area).” Any part of a site used by VEHICLES not totally enclosed within a STRUCTURE. This includes PARKING SPACE and aisles, drives, loading areas and VEHICLE storage areas, driveways and permitted off-street PARKING SPACES for single- and two-family residential uses.

“Parking Garage.” A structure built that may be above grade, below grade, or a combination thereof, that provides off-street parking for motor vehicles.

“Parking Space.” An off-street space, either within a STRUCTURE or in the open, available for the parking of one MOTOR VEHICLE and having an area of not less than one hundred seventy square feet (170 sq. ft.), exclusive of passageways, driveways and maneuvering space.

“Parkland.” A tract of land designated and used by the public for active or passive recreation.

“Passive Space.” OPEN SPACE provided in a PARK or other development that does not contain any active recreational equipment, GAME COURTS or playing fields. Passive space may include benches, picnic areas and tot lots.

“Peak Rate of Runoff.” The maximum rate of runoff for any twenty-four (24) hour storm of a given frequency.

“Pennant.” A triangular shaped BANNER.

“Permanent Residential Subdivision or Planned Unit Development Identification Signage.” Those signage features specifically relating to the denotation of a major entrance or entrances to a residential SUBDIVISION (See also GROUND SIGN).

“Permanent Sign.” A SIGN designed or intended to be used indefinitely, or used indefinitely without change in the same state or place, and includes BUSINESS SIGNS, CANOPY/MARQUEE SIGNS, CHANGEABLE COPY SIGNS, DIRECTIONAL SIGNS, GROUND SIGNS, ILLUMINATED SIGNS, IDENTIFICATION SIGNS, MEMORIAL SIGNS, MONUMENT SIGNS, PROJECTING NAMEPLATE SIGNS, SHINGLE SIGNS, WALL SIGNS and certain WINDOW SIGNS.

“Person.” Any person, firm, partnership, association, corporation, company, or other legal entity, private or public, whether for profit or not-for-profit, including State and local governments and agencies. An agency is further defined as any governmental entity of the State and includes, but is not limited to, any board, department, division, commission, bureau, society, council, institution, State COLLEGE or university, community COLLEGE district, technical COLLEGE district, or State community COLLEGE. Agency does not include the Ohio General Assembly, the State Controlling Board, the Adjutant General's Department or any court (ORC 111.15).

“Personal Service.” A commercial establishment that provides, as its PRIMARY ACTIVITY, a service either to an individual or to an individual's personal property (excluding MOTOR VEHICLES, boats or other VEHICLES). Such use shall be completely contained within a BUILDING and comprises a part of use group B of the Ohio Building Code. Examples of such uses include shoe repair shops, watch repair shops, banks, and savings and loan institutions.

“Planning Commission.” The administrative board and quasi-judicial board, appointed in accordance with the City Charter, which hears and decides CONDITIONAL USE applications, makes recommendations to COUNCIL on all legislative zoning matters, and reviews planning-related issues, all as outlined in this UDO.

“Plat.” A SUBDIVISION of land legally approved and recorded.

“Playground.” A private or publicly owned area for recreational use primarily by children.

“Pole Sign.” A SIGN supported by one or more poles, posts or braces permanently mounted on or in the ground that exceeds six feet (6') in height. Pole signs are not permitted under this UDO, except when approved in the Highway Sign Overlay District.

“Political Sign.” A SIGN that advocates for or against the election of a candidate, recall or retention of an officeholder, passage or defeat of a ballot measure, or that solicits signatures for initiative, referendum or recall petitions.

“Potable Water.” Water that is satisfactory for drinking, culinary and domestic purposes meeting current drinking water standards.

“Porch.” An unheated, open-air platform, enclosed with a roof that is either:

- (a) Freestanding and directly adjacent to a principal BUILDING; or
  - (b) Attached to the BUILDING, that has railings or walls on the sides not exceeding thirty-eight inches (38") in height from the platform.
- The area between the roof and the railings or walls may be covered with screening or netting material only, and cannot be enclosed with windows or detachable glass sash.



“Portable Shed.” A shed that is not anchored to the ground, or does not have a permanent base, and that is capable of being moved around the property as a single unit. (See also STORAGE STRUCTURE).

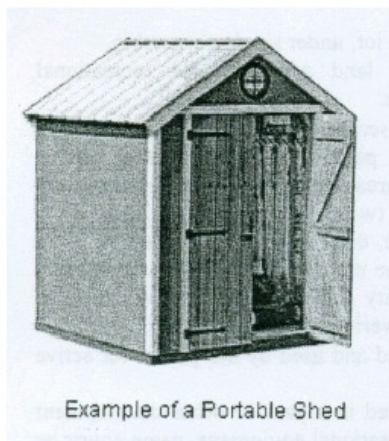

“Pre-Development Conditions.” Site conditions, as they existed prior to manmade alterations and/or earth disturbing activities.

“Pre-existing Towers and Pre-existing Antennas.” Any TOWER or ANTENNA for which a building permit or special use permit has been properly issued prior to the effective date of this UDO, including permitted TOWERS or ANTENNAS that have not yet been constructed, so long as such approval is current and not expired.

“Preliminary Plat.” A preliminary map showing the proposed layout of a SUBDIVISION in sufficient detail to allow review by the PLANNING COMMISSION.

“Primary Activity.” An activity that comprises more than fifty percent (50%) of the total FLOOR AREA of a BUILDING.

“Principal Building.” A BUILDING in which the PRINCIPAL USE on the property is conducted.

“Principal Structure.” see PRINCIPAL BUILDING.

“Principal Use.” The primary use of land that clearly carries out the land use intents and purposes of a particular zoning district, and which is permitted in the zoning district in which the use is located.

“Private Recreational Facilities and Private Park and Event Center.” Any private land at least twenty (20) contiguous acres in size available and developed for educational purposes through recreational, spiritual, cultural and/or aesthetic uses, which use(s) are privately owned and privately operated with or without the intention of earning a profit in furtherance of such use. A combination of related uses may be incorporated, such as temporary and permanent lodging, indoor and outdoor recreation, camp offices, gymnasiums, auditoriums, cafeterias and additional similar uses and ancillary uses related thereto. Private Recreational Facilities, and Private Park and Event Center may, but is not required, to have a Parkland. Campgrounds are prohibited under this UDO, however a temporary site for tents or similar non-permanent shelters for outdoor lodging shall be a permitted ancillary use.

“Private Stable.” A STRUCTURE used, designed or constructed for the keeping of animals, particularly horses, for the private use and enjoyment of the owner of the property. Such uses are not commercial enterprises and shall not be greater than thirteen thousand square feet (13,000 sq. ft.) in size.

“Private Swimming Pools.” A swimming pool exclusively used, without paying an additional charge for admission, by the residents and guests of a single household, a multi-family development, or a community, the members and guests of a club, or the patrons of a HOTEL/MOTEL; an ACCESSORY USE.

“Private Traffic and On-Site Directional Signs.” A TEMPORARY SIGN or PERMANENT SIGN that provides information regarding location, instructions for use, or functional/directional data.

“Professional and Business Office.” A commercial establishment that provides, as its PRIMARY ACTIVITY, space for any professional and/or business operation where the product is a person's knowledge or skill and not a commodity. Such use shall be completely contained within a BUILDING. “Professional and business office” does not include health-related services, and such use comprises a part of use group B of the Ohio Building Code. Examples of such uses include, but are not limited to, law offices, real estate offices and corporate headquarters.

“Projecting Nameplate Sign.” A SIGN indicating only the name and/or address of a business or occupant(s) that extends outward, perpendicular to the BUILDING face, not more than four feet (4') beyond the BUILDING and not less than eight feet (8') above the sidewalk or ground level.

“Property Line.” A legally recorded boundary of a LOT, tract or other PARCEL of land.

“Protected Public Water Supply.” A public water system which services at least fifteen (15) service connections used by year-round residents, or regularly serves at least twenty-five (25) year-round residents and having a five (5) year capture area defined through appropriate hydrologic studies.

“Public Eating Areas.” An outdoor space that provides eating and dining options for the public. This could include specified areas for the parking of mobile uses.

“Public Plazas.” An open space that is accessible to the public at all times, predominately open to the sky.

“Public Recreation.” See RECREATION, PUBLIC.

“Public Utility.” Any PERSON, firm or corporation, municipal department or board of commission duly authorized to furnish to the public, under State or Municipal regulations, gas, steam, electricity, sewage disposal, communication, telegraph, telephone, transportation or water service.

“Real Estate Sign.” A SIGN announcing the sale, rental or lease of the LOT where the sign is displayed, or announcing the sale, rental or lease of one or more STRUCTURES, or a portion thereof, located on such LOT, and indicating the owner, realty agent, telephone number or “open house” information.

“Real Property Services.” An establishment that provides, as its PRIMARY ACTIVITY, off-site services to the real property of individuals or corporations and which may include limited, on-site retail sales. Such uses comprise a part of use group B of the Ohio Building Code. Examples of such uses include companies that perform CONSTRUCTION, LANDSCAPING, concrete and/or asphalt work.

“Rear Lot Line.” see LOT LINE, REAR.

“Rear Yard.” see YARD.

“Recreation, Commercial.” A commercial establishment that provides, as its PRIMARY ACTIVITY, outdoor space for various types of sporting and/or leisure activities, though a portion of the activities may be carried on within an enclosed BUILDING. Such uses include, but are not limited to, golf courses, go-cart racing, putt-putt golf, paint ball facilities, wedding and banquet facilities and driving ranges that are privately owned and operated with the intention or earning a profit by providing entertainment or entertainment space for the public.

“Recreation, Public.” Includes all uses that are commonly provided for the public at PARKS, PLAYGROUNDS, COMMUNITY CENTERS, and other sites owned and operated by a unit of government for the purpose of providing recreation.

“Recreational Vehicle.” A vehicle which is:

- (a) Built on a single chassis;
- (b) Four hundred square feet (400 sq. ft.) or less when measured at the largest horizontal projection;
- (c) Designed to be self-propelled or permanently towable by a light duty truck; and
- (d) Designed primarily not for use as a permanent DWELLING but as temporary living quarters for recreational, camping, travel, or seasonal use.

“Recycling Center.” A facility that is not a junkyard and in which recoverable resources, such as newspapers, glassware and metal cans are collected, stored, flattened, crushed, and/or bundled.

“Recycling Plant.” A facility that is not a junkyard and in which recoverable resources, such as newspapers, magazines, books and other paper products, glassware, metal cans, and other products are recycled, reprocessed, and treated to return such products to a condition in which they may be used for production.

“Regulated Substances.” Chemicals and mixtures of chemicals that are health hazards. Materials packaged for personal or household use as food or drink for man or other animals are not Regulated Substances. Regulated Substances include:

- (a) Chemicals for which there is scientific evidence that acute or chronic health effects may result from exposure including carcinogens, toxic and highly toxic agents, reproductive toxins, irritants, corrosives, sensitizers, hepatotoxins, nephrotoxins, neurotoxins, agents which act on the hematopoietic system, and agents which damage the lungs, skin, eyes or mucous membranes.
- (b) Mixtures of chemicals that have been tested as a whole and have been determined to be a health hazard.
- (c) Mixtures of chemicals which have not been tested as a whole but which contain any chemical which has been determined to be a health hazard and which comprises one percent (1.0%) or greater of the composition on a weight per unit weight basis, and mixtures of chemicals which include a carcinogen if the concentration of the carcinogen in the mixture is one tenth of one percent (0.1%) or greater of the composition on a weight per unit weight basis.
- (d) Ingredients of mixtures prepared within the Well Field Protection Overlay District in cases where such ingredients are health hazards but comprise less than one tenth of one percent (0.1%) of the mixture on a weight per unit weight basis if carcinogenic, or less than one percent (1.0%) of the mixture on a weight per unit weight basis if non-carcinogenic.
- (e) Petroleum and non-solid petroleum derivatives (except non-PCB dielectric fluids).

“Rental Room.” A part of a DWELLING UNIT used as a lodging facility by someone not in the FAMILY housekeeping unit. Such rooms may or may not have separate entrances and do not have separate cooking facilities. Such uses are prohibited under this UDO.

“Replacement Cost.” The cost of replacing a STRUCTURE or BUILDING at current costs at the time of the loss, identical to the one that was destroyed, without application of depreciation.

“Research and Development Facility.” A commercial establishment that provides, as its PRIMARY ACTIVITY, space for the development of information and/or products that are used by business and industry. Such use shall be completely contained in a BUILDING, does not produce goods or services for direct retail sale and comprises a part of use groups B or F-2 of the Ohio Building Code. Examples of such uses include, but are not limited to, biological testing labs, corporate research and development facilities.

“Residential Area.” The DISTRICTS outlined for residential development under this UDO.

“Residential Treatment Facility.” A residential facility that provides residential services to more than nine (9) individuals who are mentally retarded, developmentally disabled or physically handicapped, and who cannot otherwise care for themselves or are convalescing or undergoing rehabilitation and/or treatment. Such individuals are provided services to meet their individual needs, and they must not have been previously convicted of a felony or require institutional care or treatment. A residential treatment facility shall be licensed by and/or has accountability to a governmental agency for the clientele served. It does not include HOSPITALS or facilities that administer treatment as their primary function to in-patients, outpatients or on a daycare basis.

“Restaurant.” A commercial establishment that provides, as its PRIMARY ACTIVITY, prepared food for consumption on the premises inside of a BUILDING. A restaurant shall not include drive-through facilities or any other facilities for eating or picking up food outside of the BUILDING, except upon approval of a DRIVE-THROUGH RETAIL CONDITIONAL USE by the PLANNING COMMISSION. A restaurant comprises a part of use group A-2 of the Ohio Building Code (See also FAST FOOD RESTAURANTS).

“Retail.” See BUSINESS RETAIL, CONSUMER RETAIL, DRIVE-THROUGH RETAIL, GENERAL RETAIL, LARGE-FORMAT RETAIL.

“Revolving Sign.” A SIGN that revolves three hundred sixty degrees (360°) but does not exceed eight (8) revolutions per minute.

“RIGHT-OF-WAY.” A strip of land dedicated for use as a public way. In addition to the roadway, it normally incorporates the curbs, lawn strips, sidewalks, lighting and drainage facilities, and may include special features (required by the topography or treatment) such as grade separation, landscaped areas, viaducts and bridges.

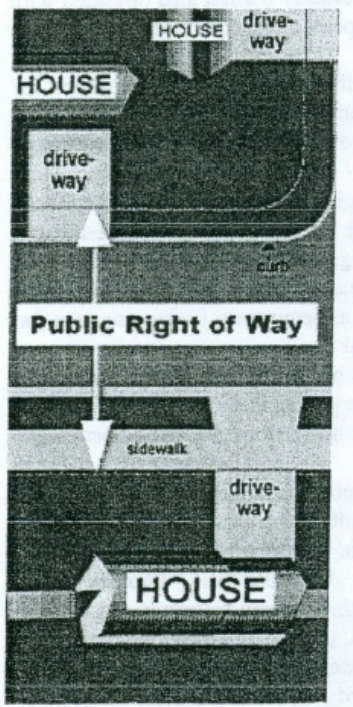

“Riparian.” Of, on, or relating to, the bank of a natural course of water.

“Riparian Buffer.” Riparian buffers are the areas of vegetation directly separating land from water and immediately adjacent land that is frequently inundated (the floodways of streams). Vegetation in riparian buffers typically consists of plants that either are emergent aquatic plants, or herbs, trees and shrubs that thrive in close proximity to water.

“Roof Line.” The lowest point of a roof that is closest to the ground.

“Roof Sign.” A SIGN erected upon or above a roof or parapet wall of a BUILDING, which sign is wholly or partially supported by such BUILDING. Roof signs are prohibited under this UDO.

“Salvage Material.” Clean packing materials such as, but not limited to, cardboard boxes and paper, newspaper, plastic, rags, tires, scrap iron and other metals, glass, and similar materials, motor vehicles or parts thereof, used lumber, household garbage, inoperable machinery or appliances, and similar materials, which can be rejuvenated or returned for reconstitution.

“Salvage/Scrap Yard.” A facility, but not including a junkyard, recycling center, recycling plant, or scrap metal processing facility licensed under authority of ORC 4737.05 to 4737.12 or regulated under authority of the City, as defined by Section 713.01 of the City of Franklin Codified Ordinances, and not including motor vehicle salvage as defined by Section 715.01 of the City of Franklin Codified Ordinances, where SALVAGE MATERIALS are bought, sold, exchanged, collected, salvaged, stored, baled, packed, disassembled, or handled.

“Satellite Parking.” PARKING SPACES located off- site of the BUILDING that it is designed to serve.

"Scrap Metal Processing Facility." An establishment having facilities for processing iron, steel, or nonferrous scrap and whose principal product is scrap iron and steel or nonferrous scrap for sale for remelting purposes.

"Secondhand Dealer." Any PERSON, partnership, corporation or other entity that engages in the purchase, sale, receiving or exchange of secondhand articles or precious metals, as the same are defined in Chapter 723 of the Codified Ordinances.

"Security Sign." A SIGN indicating that the property is protected by a security surveillance system of any nature.

"Sediment Basin." A barrier, dam or other facility built to reduce the velocity of water in order to settle and retain sediment.

"Self-Service Storage Facility or Mini-Warehouse." A facility consisting of a BUILDING or group of BUILDINGS, usually in a controlled-access compound, that may contain varying sizes of individual, self-contained, enclosed, compartmentalized and controlled-access stalls or lockers for the dead storage of customers' residential goods or wares, that are owned, leased or rented.

"Semi-Nudity, State of Semi-Nudity, Semi-Nude Condition or Semi-Nude." Exposing to view, with less than a fully opaque COVERING, any portion of the female breast below the top of the areola or any portion of the buttocks. This definition shall include the entire lower portion of the female breast, but shall not include any portion of the cleavage of the female breast exhibited by a dress, blouse, shirt, leotard, bathing suit, or other clothing, provided that the areola is not exposed in whole or in part.

"Senior High School." A school/institution serving students between ninth grade and twelfth grade (9-12), or between tenth grade and twelfth grade (10-12).

"Setback or Setback Line." The minimum distance that a BUILDING may be constructed from a LOT LINE.

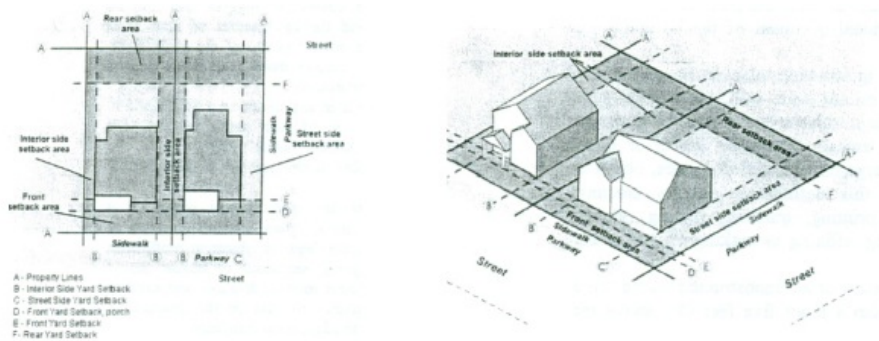

"Sex Store." A business offering goods for sale or rent and that meet any of the following tests:

- (a) More than ten percent (10%) of the STOCK-IN TRADE OR INVENTORY, or more than ten percent (10%) of the gross public FLOOR AREA of the business, consists of SEXUALLY-ORIENTED NOVELTIES OR TOYS; or
- (b) It offers for sale items from any two (2) of the following categories: ADULT ENTERTAINMENT, ADULT MEDIA, SEXUALLY-ORIENTED NOVELTIES OR TOYS, lingerie, or apparel or other items marketed or presented in a context to suggest their use for sadomasochistic practices, and the combination of such items constitutes more than fifteen percent (15%) of the STOCK-IN-TRADE OR INVENTORY of the business or occupies more than fifteen percent (15%) of the gross public FLOOR AREA; or
- (c) Which advertises or holds itself out in any forum as a SEXUALLY-ORIENTED BUSINESS by use of such terms as "sex toys," "marital aids," "X-rated," "XXX," "adult," "sex," "nude," or otherwise advertises or holds itself out as a SEXUALLY-

ORIENTED BUSINESS.

- (d) Sex Store shall not include any establishment which, as a substantial portion of its business, offers for sale or rental to individuals employed in the medical, legal or education professions anatomical models, including representations of human genital organs or female breasts, or other models, displays, and exhibits produced and marketed primarily for use in the practice of medicine or law or for use by an educational institution.

“Sexual Encounter Establishment.” A business or commercial enterprise that, as one of its principal business purposes, offers for any form of consideration:

- (a) Physical contact in the form of wrestling or tumbling between persons of the opposite sex when one or more of the persons is NUDE or SEMI-NUDE; or
- (b) Activities between male and female persons and/or persons of the same sex when one or more of the persons is NUDE or SEMI-NUDE; or
- (c) A place where two (2) or more persons may congregate, associate or consort for the purpose of engaging in SPECIFIED SEXUAL ACTIVITIES; or
- (d) A place where two (2) or more persons appear NUDE or SEMI-NUDE for the purpose of displaying their NUDE or SEMI-NUDE bodies for the their receipt of consideration or compensation in any type or form.

An establishment where a medical practitioner, psychologist, psychiatrist or similar professional person licensed by the State of Ohio engages in medically approved and recognized therapy including, but not limited to, massage therapy, as regulated pursuant to ORC 4731.15, is not a Sexual Encounter Establishment.

“Sexually-Oriented Business.” An ADULT ARCADE, ADULT BOOKSTORE, ADULT CABARET, ADULT ENTERTAINMENT ESTABLISHMENT, ADULT MEDIA (VIDEO) STORE, ADULT MOTION PICTURE THEATER, ADULT NOVELTY STORE, ADULT THEATER, NUDE OR SEMI-NUDE MODEL STUDIO, SEX STORE, or SEXUAL ENCOUNTER ESTABLISHMENT. “Sexually Oriented Business” does not include an ADULT MOTEL, as defined above.

“Sexually-Oriented Novelties or Toys.” Instruments, devices or paraphernalia either designed as representations of human genital organs or female breasts, or designed or marketed primarily for use to stimulate or arouse human genital organs or female breasts or for sadomasochistic use or abuse of self or others.

“Shingle Sign.” A SIGN supported by one or two poles, measuring not more than four feet (4') from the ground to the top of the sign or STRUCTURE. The shingle is a small IDENTIFICATION SIGN, exceeding not more than two square feet (2 sq. ft.) in area, and shall denote only the name, occupation of the professional occupant of the BUILDING, and shall not be illuminated.

“Short-Term Loan Lender.” Any business that is licensed, or is required to be licensed, under ORC 1321.35 to 1321.48 to make short-time loans. Short-term loan lender does not include any bank, savings and loan, credit union or similar financial institution doing business under authority granted by the Ohio Superintendent of Financial Institutions or by the equivalent regulatory authority of another state of the United States.

“Side Lot Line.” See LOT LINE, SIDE.

“Side Yard.” See YARD.

“Sign.” Any display, figure, painting, drawing, placard, poster or other device placed on the ground or on any tree, wall, bush, rock, post, fence, BUILDING, STRUCTURE or thing whatsoever, which is designed, intended or used to convey a message, advertise, inform or direct attention to a PERSON, institution, organization, activity place, object or product.

“Placed,” as used in this definition, includes erecting, constructing, posting, painting, printing, tracking, nailing, gluing, sticking, carving or other fastening, affixing or making visible in any manner whatsoever.

“Sight Distance.” The minimum extent of an unobstructed vision (on a horizontal plane) along a STREET from a point five feet (5') above the centerline of a STREET.

“Sign Structure.” Any STRUCTURE that supports, or is capable of supporting, any SIGN as defined in this UDO. A sign structure may be a single pole, or may or may not be an integral part of the BUILDING.

“Site Development Plan.” The written document or set of plans that meet the requirements of this UDO, provide information on the location of the area proposed for DEVELOPMENT and the site in relation to its general surroundings, and existing characteristics of the site, including limits of earth disturbing activities.

“Site Plan.” A plan showing uses and STRUCTURES proposed for a PARCEL of land, as required by the regulations involved. Includes LOT LINES, STREETS, building sites, reserved OPEN SPACE, BUILDINGS, major landscape features - both natural and man-made - and, depending on the requirements, the location of proposed utility lines.

“Skilled Nursing Facility (Nursing Home).” A residential facility used for the care of the aged, infirm, chronically ill, incurably ill or any other individual dependent on regular and ongoing nursing care; and which is not equipped for surgical care or for treatment of acute disease or serious injury; and is not primarily designed for patients being treated for mental illness or alcohol or drug addiction.

“Sketch Plan.” An informal plan or sketch showing the existing features of a site and its surroundings and the general layout of a proposed MINOR SUBDIVISION.

“Sleeping Area.” Floor space provided in a BUILDING designed, intended or used primarily as a place to sleep. “Sleeping area” includes all bedroom space and all other areas where beds are permanently kept.

“Small Loan Lender.” Any business that is licensed, or is required to be licensed, under ORC 1321.01 to 1321.19 to make small loans. Small Loan Lender does not include any bank, savings and loan, credit union or similar financial institution doing business under authority granted by the Ohio Superintendent of Financial Institutions or by the equivalent regulatory authority of another state of the United States.

“Small Loan Operations.” Small Loan Operations shall include ALTERNATIVE FINANCE SERVICE PROVIDERS, CHECK-CASHING BUSINESSES, CREDIT SERVICE ORGANIZATIONS, MORTGAGE LOAN LENDERS, SHORT-TERM LOAN LENDERS and SMALL LOAN LENDERS. Small Loan Operations shall not include any bank, savings and loan, credit union or similar financial institution doing business under authority granted by the Ohio Superintendent of Financial Institutions or by the equivalent regulatory authority of another state of the United States.

“Smoking and Hookah Bars.” An establishment in which tobacco products are sold for use or consumption on the premises to persons that are over 18 years old as provided by state law. This use includes but is not limited to establishments referred to as smoking, cigar, hookah, or tobacco bars or lounges.

“Special Event.” A gathering of human beings, lasting for a designated period of time, designed to celebrate, honor, discuss, sell, teach, encourage, observe, or influence human endeavors. Examples include, but is not limited to, parades, markets, festivals, or car shows.



“Special Flood Hazard Area.” Also known as “Areas of Special Flood Hazard,” it is the land in the floodplain subject to a one percent or greater chance of FLOODING in any given year. Special flood hazard areas are designated by the Federal Emergency Management Agency on FLOOD INSURANCE RATE MAPS, FLOOD INSURANCE STUDIES and FLOOD HAZARD BOUNDARY AND FLOODWAY MAPS as Zones A, AE, AH, AO, A1 30, and A99. Special flood hazard areas may also refer to areas that are flood prone and designated from other federal state or local sources of data including but not limited to historical flood information reflecting high water marks, previous flood inundation areas, and flood prone soils associated with a WATERCOURSE.

“Specified Anatomical Areas.” This term is used to describe:

- (a) The human male genitals in a discernibly turgid state, even if completely and opaquely covered; or
- (b) Less than completely and opaquely covered human genitals, pubic region, buttocks, including the cleft, anus, or female breast below a point immediately above the top of the areola.

“Specified Criminal Activity.” Any of the following offenses: Prostitution or promoting prostitution; soliciting; loitering to engage in solicitation; sexual performance by a child; public lewdness; indecent exposure; indecency with a child; sexual assault; molestation of a child; or any similar offenses to those described above under the criminal or penal laws of any local jurisdiction, state, or country for which less than two (2) years have elapsed since the date of conviction or the date of release from confinement imposed for the conviction, whichever is the later date, if the conviction is of a misdemeanor offense; or less than five (5) years have elapsed since the date of conviction or the date of release from confinement for the conviction, whichever is the later date, if the conviction is of a felony offense. The fact that a conviction is being appealed shall not prevent such conviction from constituting a specified criminal activity as defined in this section.

“Specified Sexual Activities.” Means any of the following:

- (a) The fondling or other erotic touching of human genitals, pubic region, buttocks, anus, or female breasts;
- (b) Sex acts, normal or perverted, actual or simulated, including intercourse, oral copulation, masturbation, or sodomy; or
- (c) Excretory functions as a part of or in connection with any of the activities set forth in A. or B., above.

“Stables.” Any ACCESSORY STRUCTURE having stalls or compartments where animals, excluding dogs and cats, are boarded, trained or bred (See also KENNELS).

“Start of Construction.” The date the building permit was issued, provided the actual start of CONSTRUCTION, repair, reconstruction, rehabilitation, addition, placement, or other improvement was within 180 days of the permit date. The actual start means either the first placement of permanent CONSTRUCTION of a STRUCTURE on a site, such as the pouring of slab or footings, the installation of piles, the CONSTRUCTION of columns, or any work beyond the stage of EXCAVATION; or the placement of a MANUFACTURED HOME on a foundation. Permanent CONSTRUCTION does not include land preparation, such as clearing, grading, and FILLING; nor does it include the installation of STREETS and/or walkways; nor does it include EXCAVATION for a BASEMENT, footings, piers, or foundations or the erection of temporary forms; nor does it include the installation on the property of ACCESSORY STRUCTURES, such as DETACHED GARAGES OR SHEDS not occupied as DWELLING UNITS or not part of the main STRUCTURE. For a SUBSTANTIAL IMPROVEMENT, the actual start of construction means the first ALTERATION of any wall, ceiling, floor, or other structural part of a BUILDING, whether or not that ALTERATION affects the external dimensions of a BUILDING.

“Stock-In Trade or Inventory.” The individual items offered for sale or rental in the area of an establishment open to the public.

“Stop-Work Order.” An order issued that requires that all work on the site must cease, except work associated with bringing the site into compliance with the approved SWP3, SITE DEVELOPMENT PLAN or construction plans.

"Storage Shed." See STORAGE STRUCTURE.

"Storage Structure." An ACCESSORY STRUCTURE that is not classified for human habitation or occupancy and is intended to be used to store personal property.

“Story.” The part of the BUILDING included between the surface of one floor and the surface of the next floor, or if there is no floor above, then the ceiling next above. If the floor level directly above a BASEMENT is more than six feet (6') above GRADE, such BASEMENT shall be considered a story.

“Story, Half.” An uppermost story lying under a sloping roof having an area of at least two hundred square feet (200 sq. ft.) with a clear height of seven feet, six inches (7'6"). For the purposes of this UDO, the usable FLOOR AREA is only that area having at least four feet (4') of clearance height between the floor and the ceiling.

“Storm Frequency.” The average period of time, in years, within which a storm of a given duration and intensity can be expected to be equaled or exceeded.

“Stormwater Management Plan (SMP).” The written document meeting the requirements of this UDO regulation that sets forth the plans and practices to be used to minimize storm water runoff from a site and to safely convey or temporarily store and release post-development storm water runoff at an allowable rate to minimize FLOODING and erosion.

“Storm Water Pollution Prevention Plan (SWP3).” The document required by the Ohio EPA for compliance with its NPDES Construction Activity General Permit #OHC000002. The requirements of the SWP3 are required as part of the local jurisdiction's Stormwater Management Plan, as described above, and in this UDO.

“Streamer.” Any lightweight plastic, fabric or other material, whether or not containing a message of any kind, suspended from a rope, wire, string or cord, usually in series, designed to move in the wind. A streamer may have PENNANTS and/or BANNERS attached.

“Street.” An improved public way or RIGHT-OF-WAY dedicated to public use, which provides for vehicular and pedestrian access to abutting properties.

- (a) Alley: Any dedicated public way affording a secondary means of access to abutting property, either to the back or side of properties abutting on another street, and not intended for general traffic circulation.
- (b) Collector Street: A street, whether within a residential, industrial, commercial or other type of development, which primarily carries traffic from minor/local streets to major streets.
- (c) Expressways: A thoroughfare that possesses extra-wide rights-of-way carrying high traffic volumes of unobstructed, limited access vehicular movement.
- (d) Major Street: An arterial street intended for large volumes of through traffic and to carry cross-town traffic from several neighborhoods, thereby servicing collector streets. Such streets are intended for carrying heavy loads and large volumes of traffic, for both the immediate CITY area and the region beyond. Any street with a width, existing or proposed, of eighty (80) feet shall be considered a major thoroughfare.
- (e) Marginal Access Street: A minor street that is parallel and adjacent to a major street or thoroughfare, and which provides access to abutting properties and protection from major or collector streets.
- (f) Minor Street: A local street that primarily provides access to residential or other abutting property.

“Street Line.” The edge of the pavement along the front of the property.

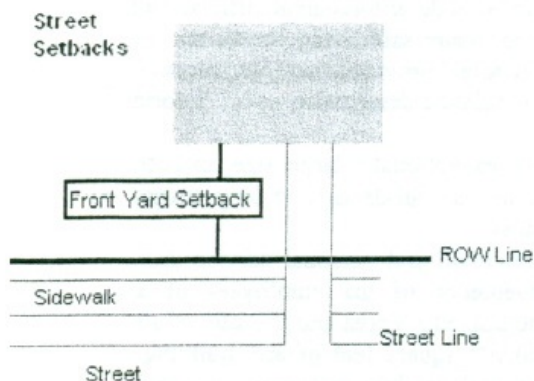

“Street Setback Measurements.” All BUILDINGS and STRUCTURES shall hereafter be constructed in accordance with the required FRONT YARD SETBACKS in the DISTRICT in which it is to be located, measured from the dedicated RIGHT-OF-WAY line or the STREET LINE, whichever is greater, on expressways, major streets, collector streets, marginal access streets, minor streets and alleys.

“Structural Controls.” Any human-made facility, STRUCTURE, or device that is constructed to provide temporary storage and/or treatment of storm water runoff. Examples include retention and DETENTION BASINS, rock-check dams, SWALES, and constructed wetlands.

“Structure.” Anything constructed or erected. Its use requires location on the ground or attachment to something having location on the ground including, but not limited to a walled or roofed BUILDING, MANUFACTURED HOME, or gas or liquid storage tank that is principally above ground.

“Subdivider.” Any PERSON, partnership, corporation, association or other legal entity that creates or proposes to create a SUBDIVISION, all or a portion of which will be located within the CITY (See also DEVELOPER).

“Subdivision, Major.” A platting of land for the purposes of DEVELOPMENT and transfer of ownership. A major subdivision is any subdivision that does not meet the requirements of a MINOR SUBDIVISION. It requires approval of a PRELIMINARY PLAT by the PLANNING COMMISSION, approval of a FINAL PLAT by the PLANNING COMMISSION, ACCEPTANCE by COUNCIL, and recording of the FINAL PLAT prior to the transfer of land (See also MAJOR SUBDIVISION).

“Subdivision, Minor.” A division of a PARCEL of land that is approved by the CITY ENGINEER and does not require a PLAT or the combination or replatting of two (2) or more PARCELS into a single LOT that is approved by the CITY ENGINEER (See MINOR SUBDIVISION).

“Subdivision Regulations.” Chapter 1111, including any amendments thereto, contained in this UDO.

“Substantial Damage.” Damage, of any origin, sustained by a STRUCTURE whereby the cost of restoring the STRUCTURE to its “before-damaged” condition would equal or exceed fifty percent (50%) of the REPLACEMENT COST of the STRUCTURE before the damage occurred.

“Substantial Improvement.” Any reconstruction, rehabilitation, addition, or other improvement of a STRUCTURE, the cost of which equals or exceeds fifty percent (50%) of the REPLACEMENT COST of the STRUCTURE before the START OF CONSTRUCTION of the improvement. This term includes structures, which have incurred SUBSTANTIAL DAMAGE, regardless of the actual repair work performed. The term does not, however, include:

- (a) Any improvement to a STRUCTURE that is considered NEW CONSTRUCTION;
- (b) Any project for improvement of a STRUCTURE to correct existing violations of state or local health, sanitary, or safety code specifications which have been identified prior to the APPLICATION for a DEVELOPMENT permit by the local code enforcement official and which are the minimum necessary to assure safe living conditions; or
- (c) Any ALTERATION of a HISTORIC STRUCTURE, provided that the ALTERATION would not preclude the structure's continued designation as a HISTORIC STRUCTURE.

“Superblock.” A residential BLOCK of exceptionally large size, in both dimensions, with access to interior LOTS by CUL-DE-SACS or loop streets and providing one or more COMMON OPEN SPACES.

“Support Commercial Uses.” Support RETAIL and PERSONAL SERVICE uses conducted primarily for the convenience of the employees of a permitted use, if such use serves the immediate area and the sum of all such uses occupy no more than ten thousand square feet (10,000 sq. ft.) of any BUILDING. Examples of such uses include retail, athletic clubs and gyms, personal service shops (barber, dry cleaner, salon, etc.), business services (printing, photocopying, mailing and packaging, etc.), child care center, cafeteria or RESTAURANT, financial institution, MEDICAL CLINIC.

“Surveyor.” A PERSON licensed by the State of Ohio and registered as a professional surveyor under ORC 4733.

“Swale.” A low-lying stretch of vegetated land that gathers and carries surface water.

“Taproom.” A place in which alcoholic drinks are available and are generally served on tap.

“Tavern.” See BAR.

“Temporary Sign.” A SIGN announcing or advertising special events or sales, intended to be used and in fact used for a time period of sixty (60) days or less within one calendar year per location.

“Temporary Vegetation.” Short-term vegetative cover such as oats, rye, or wheat, used to stabilize the soil surface until final grading and installation of permanent vegetation.

“Tent.” Any STRUCTURE used for living or sleeping purposes, or for sheltering a public gathering, constructed wholly or in part from canvas, tarpaulin or other similar materials. It includes shelter provided for circuses, carnivals, sideshows, revival meetings, camp meetings and all similar meetings or exhibitions in temporary structures.

“Time and Temperature Display.” A cabinet containing illuminated numerals FLASHING alternately to show the time and temperature.

“Through Lot.” See LOT.

“Total Area of a Sign.” “Sign area” shall be measured as outlined in Section 1111.08(f) of this UDO.

“Tower.” Any STRUCTURE that is designed and constructed primarily for the purpose of supporting one or more ANTENNAS for telephone, radio and similar communication purposes, including self-supporting lattice, towers, guyed-towers, or MONOPOLES; the term includes radio and television transmission towers, microwave towers, common-carrier towers, wireless telecommunications towers, alternative tower structures, and the like; the term includes the STRUCTURE and any support thereto.

“Traditional Neighborhood.” A compact, mixed-use neighborhood where residential, commercial and civic BUILDINGS are within close proximity to each other.

“Transportation or Communication Utility.” A STRUCTURE or facility used by a PUBLIC UTILITY or quasi-public utility to store, distribute or generate electricity, gas or telecommunications and related equipment, or to pump or chemically treat water. This use does not include storage or treatment of sewage, solid waste or hazardous waste.

“Travel-Time Contour.” A locus of points from which water takes an equal amount of time to reach a given destination such as a well or WELL FIELD.

“Treatment Space.” Floor space provided in a BUILDING that is designed, intended or used primarily for the treatment of human and/or animal illness.

“Truck Stop/Truck Service or Gasoline Center.” A business that provides the sale and storage of fuel, overnight or hourly parking, and/or other special services catering to COMMERCIAL MOTOR VEHICLES, specifically Semi-Trucks and Semi- Trailers. Truck Stops/Truck Service or Gasoline Centers are prohibited under this UDO.

“UDO.” See Unified Development Ordinance.

“Underground Storage Tank.” Underground storage tank shall have the same meaning as in ORC 3737.87.

“Unified Development Ordinance.” The combining of development regulations and procedures, including zoning and subdivision regulations, sign and floodplain regulations, administrative and hearing procedures, etc. into one unified code and ordinance in the City of Franklin Unified Development Ordinance.

“Use.” The purpose for which land or a BUILDING is arranged, designed or intended, or for which land or a building is or may be occupied.

[“Vape, Tobacco, or Hookah Stores.” Any store, stand, booth, or concession that devotes 30 percent or more of its display floor area to tobacco products, or to the display and sale of tobacco, vapor products, or electronic smoking devices to purchases for consumption or use. This classification of use does not include medical marijuana uses which are prohibited in the City of Franklin per the City of Franklin Ordinance Section 513.16.](#)

“Variance.” A grant of relief from the standards of these regulations consistent with the variance conditions herein.

“Variety Store (or Point Price Retailer)” A commercial establishment that sells a wide range of inexpensive household goods, often selling or advertising all goods at a single price, which is reflected in the name of the establishment.

“Vehicle (Motor-Driven).” Any automobile, truck, motorcycle, trailer, truck camper, RECREATIONAL VEHICLE, bus or boat (See also MOTOR VEHICLE).

“Vehicle, Inoperable.” Any MOTOR VEHICLE that does not have a current registration and/or cannot move under its own power.

"Vehicle Dealer." The use of any BUILDING, or part thereof, land area or other premises for the display and/or retail sale, lease or rental of new or used VEHICLES including MOTOR VEHICLES, motorcycles, RECREATIONAL VEHICLES, boats and farm implements. Secondary supporting uses may also exist upon the same site, such as maintenance/repair service areas, parts storage areas, and financial services areas, which activities shall be conducted within a completely enclosed area. Such use shall not include VEHICLE WRECKING or junk business.

"Vehicle Impound Lot." A business that engages in impounding or storing, usually temporarily, of legally impounded VEHICLES, whether publicly or privately impounded, or abandoned VEHICLES.

"Vehicle Repair Services." A commercial establishment that provides, as its PRIMARY ACTIVITY, repair or restoration of VEHICLES, including the rebuilding or reconditioning of engines and/or transmissions; collision services, including body, frame or fender straightening or repair; overall painting; vehicle steam cleaning; upholstering; and replacement of parts and motor service of passenger cars and trucks not exceeding one and one-half ton capacity. Such uses may have outdoor display and/or storage, but may not include any junk or wrecking business, and all repair and/or restoration activities shall be conducted within a completely enclosed BUILDING or STRUCTURE. Such uses comprise a part of the use group S-1 of the Ohio Building Code.

"Vehicle Wrecking." The dismantling or wrecking of used VEHICLES or trailers, or the storage, sale or dumping of dismantled, partially dismantled, obsolete, wrecked or INOPERABLE VEHICLES or their parts; excepting that VEHICLE IMPOUND LOTS are not included in this definition. Vehicle Wrecking is not permitted under this UDO.

"Veterinary Services." A place used for grooming and/or for the care, diagnosis and treatment of sick, ailing, infirm or injured animals and those that are in need of medical or surgical attention, and may include overnight accommodations on the premises for the treatment, observation or recuperation of such animals. Such use may also include boarding that is incidental to the PRIMARY ACTIVITY. Such uses include animal hospitals/clinics, veterinarian offices and grooming services.

"Video Booth." Any private or semi private booth or any viewing room of less than one hundred fifty square feet (150 sq. ft.) of floor space or area to which the public may gain admittance, wherein a still or motion picture machine, projector, video monitor, or similar equipment is available for the purpose of showing still or motion pictures, videos, or similar images or photographic reproductions to five (5) or fewer individuals at any one time.

"Viewing Booth." LIVE VIEWING BOOTH or VIDEO BOOTH.

"Viewshed." The area surrounding a WIRELESS TELECOMMUNICATIONS FACILITY or ANTENNA SUPPORT STRUCTURE, within which the facility or STRUCTURE is visible from off-site.

"Violation." The failure of a STRUCTURE or other DEVELOPMENT to be fully compliant with the regulations contained in this UDO.

"Wall Sign." A SIGN attached to a BUILDING face, with the exposed face thereof in a plane parallel to the plane of the wall. Wall signs include painted murals, messages, graphics and other designs painted along with any letters or numerals mounted on BUILDINGS and any extensions thereon.

"Warehouse (Secondary Use)." A secondary use to an industrial or commercial use where raw materials, parts, or finished manufactured goods may be stored before their export or distribution for sale. Such storage must be within a building.

"Warehouse (Primary Use)." Storage of raw materials, parts, or finished manufactured goods associated before their export or distribution for sale. The warehouse is staffed, and goods leave and enter the warehouse at a minimum on a weekly basis.

“Watercourse.” Any natural or artificial waterway (including, but not limited to, streams, rivers, creeks, ditches, channels, canals, conduits, culverts, drains, waterways, gullies, ravines, or washes) in which waters flow in a definite direction or course either continuously or intermittently and including any area adjacent thereto which is subject to inundation by reason of overflow of flood water.

“Watershed.” A locus of points from which water takes an equal amount of time to reach a given destination such as a well or WELL FIELD.

“Well Field.” Means a tract of land that contains a number of wells for supplying water.

“Window Sign.” A SIGN, graphic, poster, symbol or other identification or information about the use or premises which is physically affixed to or painted on the glass or other structural component of the window or a SIGN, graphic, poster, symbols, or other identification or information about the use or premises erected on the inside of the BUILDING within two feet (2') of the window and intended to be viewed through the window from the exterior of the premises.

“Wireless Telecommunications Facilities.” Any cables, wires, lines, wave guides, ANTENNAS, microwave dishes and any other equipment or facilities associated with the transmission or reception of communications as authorized by the FCC which a PERSON seeks to locate or has installed upon a TOWER or ANTENNA SUPPORT STRUCTURE; however, the term Wireless Telecommunications Facilities shall not include:

- (a) Any satellite earth station antenna two meters in diameter or less which are located in an area zoned industrial or commercial;
- (b) Any satellite earth station antenna one meter or less in diameter, regardless of zoning category; or
- (c) Antennas used by amateur radio operators.

“Yard.” The OPEN SPACE on the same LOT with a MAIN BUILDING unoccupied and unobstructed from the ground upward except as otherwise provided in this UDO, and a defined herein:

- (a) Front yard: An OPEN SPACE extending the full width of the LOT, the depth of which is the minimum horizontal distance between the FRONT LOT LINE and the nearest point of the MAIN BUILDING. There shall be a front yard on each STREET side of a CORNER LOT.
- (b) Rear yard: An OPEN SPACE extending the full width of the LOT, the depth of which is the minimum horizontal distance between the REAR LOT LINE and the nearest point of the MAIN BUILDING. In the case of a CORNER LOT, the rear yard shall be opposite of the front of the BUILDING.
- (c) Side yard: An OPEN SPACE between a MAIN BUILDING and the SIDE LOT LINE, extending from the FRONT YARD to the REAR YARD, the width of which is the horizontal distance from the nearest point of the SIDE LOT LINE to the nearest point of the MAIN BUILDING.

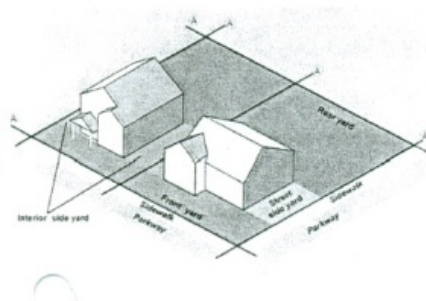
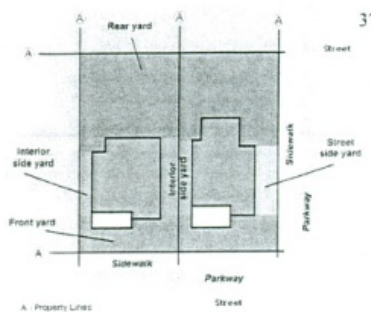

“Zero Lot Line House (or Townhouse).” A BUILDING designed, intended or used primarily for residential purposes. The DWELLING UNIT is a single-family detached unit that is placed against one of the SIDE LOT LINES to allow more open yard space.

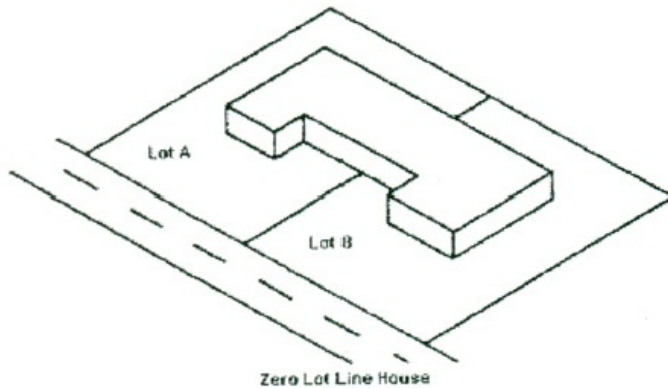

“Zoning District.” A portion of the incorporated area of the CITY within which certain regulations and requirements, or various combinations thereof, apply under the provisions of this UDO.

“Zoning Map.” The official map showing the ZONING DISTRICTS within the incorporated areas of the CITY and which is a part of the UDO.

“Zoning Official.” The person holding the title of Zoning Official of the City of Franklin, or his designee.

(Ord. 2009-11. Passed 7-6-09; Ord. 2011-06. Passed 4-4-11; Ord. 2011-07. Passed 4-4-11; Ord. 2012-26. Passed 12-3-12; Ord. 2013-09. Passed 6-17-13; Ord. 2014-01. Passed 3-17-14; Ord. 2014-17. Passed 1-5-15; Ord. 2015-11. Passed 7-6-15; Ord. 2015-15. Passed 11-2-15; Ord. 2017-01. Passed 2-6-17.)

**SECTION 2:        AMENDMENT** “1107.03 Commercial Districts” of the City of Franklin Municipal Code is hereby *amended* as follows:

#### AMENDMENT

##### 1107.03 Commercial Districts

- (a) C-1: General Commercial District: The intent of the C-1 General Commercial District is to provide for general commercial activity, including a wide range of goods and services that will serve the region. This District is intended to be concentrated around transportation nodes (such as the intersections of primary arterial streets).
- (b) C-2: Community Commercial District: The intent of the C-2 Community Commercial District is to provide for low-intensity retail uses providing primarily convenience goods and personal services for residential areas with good access to primary and secondary arterial streets.
- (c) Development Standards: Development standards for each of the Commercial Districts are listed in Table 6.
- (d) Permitted, Prohibited and Conditional Uses: Permitted, prohibited, accessory, and conditional uses for each Commercial District are listed in Table 7. If a box in Table 7 is blank or if a use is not listed in Table 7 as a permitted, accessory, or conditional use, it shall be considered prohibited.
- (e) Additional Use Regulations: The following additional standards shall apply to uses listed in table 7.



- (1) Business Service: If located in a Commercial Zoning District the services must be completed offsite.
  - (A) No trailer, camper, manufactured housing unit, modular office trailer or industrialized units shall be placed on the property for any purpose without Planning Commission approval, except related to construction work that requires an active building permit.
  - (B) Fleet vehicle parking shall be to the side or rear of the property on a striped asphalt or concrete paved surface.
  - (C) Fleet vehicle parking areas shall be screened by landscaping and or fencing along all sides visible from the public right of way and from adjoining residential property.
  - (D) No junk, inoperative, or unlicensed automobiles, or parts, shall be permitted on the property.
  - (E) No outdoor storage of any material or waste shall be permitted on site.
- (2) Outdoor Retail/Display: Outdoor retail and/or display areas may be permitted as an accessory use to a retail store or similar use in the Commercial Districts, as approved by the city manager or their designee. The placement of merchandise shall not interfere with pedestrian movement on any sidewalk or walkway by providing a clear sidewalk or walkway of at least four feet in width. The placement of merchandise shall also not interfere with vehicular circulation or be located on any landscaped area.

**TABLE 6: Commercial Districts Lot and Dimensional Requirements**

Commercial Lot and Dimensional Requirements						
District/Use	Minimum lot size (sq. ft.)	Min. Front Setback (ft.)	Min. Side Setback One Side/ Total (ft.)	Min. Rear Setback (ft.)	Min. Lot Width (ft.)	Max. Height (ft.)
<b>PERMITTED PRINCIPAL USES</b>						
C-1	*	35	0 <sup>^</sup>	0 <sup>^</sup>	—	35 †
-adj. to residential	*	35	10	30	—	35 †
C-2	*	35	0 <sup>^</sup>	0 <sup>^</sup>	—	25 †
-adj. to residential	*	35	10	25	—	25 †
O/I	*	35	0 <sup>^</sup>	0 <sup>^</sup>	—	35 †
-adj. to residential	*	35	0 <sup>^</sup>	0 <sup>^</sup>	—	35 †
<b>ACCESSORY USES</b>						
Antennas & Towers	—	—	5	5	—	—
Decks, Patios & Porches	—	10	5	5	—	—
Detached Garages & Storage Sheds	—	—	3	3	—	—
Dish Antenna	Must be in rear yard			5	—	15 ft.
Fences**	See Section 1113.05(h) <del>—ROW line—</del>			—	—	6 ft.
Fences, Barbed-Wire	See Section 1113.05(h) <del>—ROW line—</del>			—	—	^^
Gazebos	—	—	5	5	—	—
Swimming Pools []	—	—	10	10	—	—

\* No minimum lot size, but must meet all other requirements. † When a building is more than 25 feet in height, an additional foot of rear yard is required for each additional 2 feet in height. Any building that exceeds maximum height shall only be allowed as a conditional use. ^ Setbacks may be needed to meet the landscaping and parking requirements of this UDO. \*\* See special requirements for corner lots. ^^ Must be at least six feet from ground. [] Private, Accessory to Principal Use only.

**TABLE 7: Uses in the Commercial Districts**

Type of Use	Commercial District		
	C-1	C-2	
<b>General Sales or Services</b>			

Antennas & Towers	A	A	
Bar, Lounge, Tavern	P	<del>Pr</del>	
Business Professional	P	P	
Business Retail	P	P	
Business Services	C	C	
Clubs, Private or Membership	P	P	
Commercial Training	P	P	
Consumer Retail	P	C	
Convenience Food Store	P	C	
Decks, Patios & Porches	A	A	
Detached Garages & Storage Sheds	A	A	
Dish Antenna	A	A	
Drive-Thru Retail	P	C	
Fast Food Restaurants	P	<del>Pr</del>	
Fences	A	A	
Fence, Barbed-Wire	A	A	
Fence, Electric	C	C	
Food Related Retail	P	P	
Food Service/Catering	P	P	
Gasoline Service Station	C	C	
Gazebos	A	A	
General Retail	P	C	
Grocery Food and Beverage	P	C	
Health and Personal Care	P	P	
Hospitals	P	<del>Pr</del>	
Hotels and Motels	P	<del>Pr</del>	
Large Format Retail	C	<del>Pr</del>	
Medical and Health Related Offices	P	P	
Medical Center/Clinic	P	P	
Mortuaries	P	<del>Pr</del>	
Motor Vehicle Oriented Business	C	C	
Outdoor Retail/Display	A	A	
Personal Service	P	P	
Restaurants	P	C	
Secondhand Dealers	P	<del>Pr</del>	
Skilled Nursing Facility	P	P	
Small Loan Operations*	C	C	
Swimming Pools^^	A	A	
Vape, Tobacco, or Hookah Store			
Variety Store or Price-Point Retailer	C	C	
Vehicle Dealer	C	C	
Smoking and Hookah Bars	C	C	

Vehicle Repair Services	C	C	
Veterinary Services	C	C	
<b>Arts, Entertainment, and Recreation</b>			
Commercial Entertainment	P	C	
Commercial Recreation	C	C	
Public Recreation	<del>Pf</del>	<del>Pf</del>	
<b>Education, Public Administration, Health Care &amp; Other Institutional Uses</b>			
Churches	P	P	
Cultural/Community Facilities	P	P	
Day Care Centers	C	C	
Elementary Schools	C	C	
Junior and Senior High Schools	C	C	
Colleges and Universities	C	C	
Health Care and Human Services	C	C	
<b>Residence or Accommodation</b>			
Dwelling, Single-Family	<del>Pf</del>	<del>Pf</del>	
Dwelling, Zero-Lot Line	<del>Pf</del>	<del>Pf</del>	
Upper Floor Dwelling Units	<del>Pf</del>	C	

P=Permitted Use, C=Conditional Use, A=Accessory Use, ~~Pf=Prohibited~~ \* Limited to one per 4,000 residents ^ Not prohibited if use is governmental or institutional function; permit required. [] Not prohibited if use is governmental or institutional function; conditional use permit required. ^^ Private, Accessory to Primary Use. \*\* Zero Lot Line Dwellings shall only be permitted in the R-4 District as part of an approved PUD or PRCD.

(Ord. 2009-12. Passed 7-6-09; Ord. 2010-05. Passed 3-1-10; Ord. 2011-06. Passed 4-4-11; Ord. 2011-07. Passed 4-4-11; Ord. 2013-09. Passed 6-17-13; Ord. 2013-18. Passed 11-4-13; Ord. 2014-01, Passed 3-17-14; Ord. 2014-17. Passed 1-5-15.)

**SECTION 3: AMENDMENT** “1107.11 Downtown Districts” of the City of Franklin Municipal Code is hereby *amended* as follows:

#### AMENDMENT

##### 1107.11 Downtown Districts

- (a) Intent: The intent and purposes of the Downtown Districts are to implement the vision and recommendations of the Downtown Franklin Master Plan as follows:
- (1) DC-1: Downtown Core District: The intent of the DC-1 Downtown Core District is to promote a mixed use traditional downtown center that is a destination within the region for culture, dining, shopping, and gathering.
  - (2) MU-1: Mixed Use District: The intent of the MU-1 Mixed Use District is to identify areas within Downtown Franklin for key mixed-use developments that include a diverse mix of uses at an intensity to catalyze development throughout Downtown Franklin.
  - (3) RMU: Riverfront Mixed Use District: The intent of the RMU Riverfront Mixed Use District is to establish a multi-use destination along the Great Miami River, that attracts people for commercial, recreation, or leisure experiences.
  - (4) CV-1: Civic: The intent of the CV-1 Civic District is to identify areas within

Downtown Franklin for civic destinations that provide a variety of key services to Franklin residents and the region.

- (5) TN-1: Transitional Neighborhood: The intent of the TN-1 Transitional Neighborhood District is to provide a variety of residential development types, styles, and price points that cater to existing Franklin residents, while also attracting new residents into the city.

(b) Use Standards

(1) Use Permissions

- (A) Permitted Uses: A "P" in a cell indicates that a use is allowed-by-right in the respective zoning district. Permitted uses are subject to all other applicable regulations of this code.
- (B) Conditional Uses: A "C" in a cell indicates that a use may be permitted if approved through the conditional use process (Section 1113.01). Conditional uses may be subject to use-specific standards that are identified in the last column of Table 13. Conditional uses are subject to all other applicable regulations of this code, including the conditional use review standards set forth in section 1113.01.
- (C) Prohibited Uses: A blank cell in Table 13 indicates that a use is prohibited in the respective zoning district. If a use is not listed on Table 13, then it shall also be considered prohibited, unless approved specifically through the similar use determination as established in section 1115.09(f): Determination of Similar Uses.
- (D) Additional Standards: The section reference contained in the "Additional Standards" column on Table 13 are references to additional standards and requirements that apply to uses listed in the respective row. Standards referenced in the table apply to all the zoning districts in which the use is permitted or conditionally permitted, unless otherwise expressly stated.
- (E) Mixed Uses: Mixed use buildings and developments are subject to the following:
- (i) All uses within the building or development are permitted in the zoning district in which the building or development is located.
  - (ii) To be considered mixed use, there shall be at least two uses integrated within the same building or lot.

- (2) Existing Uses: Uses that are existing and were permitted under the zoning of a property immediately prior to being rezoned to a Downtown District are permitted to continue and are considered conforming to this code, even if the use or the building type is not otherwise permitted in the district in which the use is located, provided that the following requirements are met:

- (A) If an existing use is voluntarily discontinued for 6 months or more, any future use of the property shall be in conformity with this code.
- (B) Expansion of uses within existing structures shall be permitted on the property provided that at least one of the permitted uses under the prior zoning has been operated continuously in an existing structure, and/or associated use areas on the property, within the 12 months prior to the rezoning of the property.
- (C) Once a use that complies with this code is established on a lot or parcel, and all existing uses have been abandoned or voluntarily discontinued, no unpermitted use may be re-established

- (3) Multiple Buildings on a Lot: Within the downtown districts, lots may include more than one principal building if approved as part of a major site plan application.

- (4) Use Table: Table 13 lists the uses that are permitted or conditionally permitted within each of the designated Downtown Zoning Districts

Table 13: Uses in the Downtown Districts						
	DC-1	MU-1	RMU		TN-1 Transiti	Additio

Use	Downtown Core	Mixed Use	Riverfront Mixed Use	CV-1 Civic	Special Neighborhood	Special Standards
<b>Residential Uses</b>						
Adult Family Home					C	
Adult Group Home					C	1113.01(e)(16)
Assisted Living & Life Care					C	1113.01(e)(2)
Certified Foster Home					C	
Dwelling, Single Family					P	
Dwelling, Two Family					P	
Dwelling, Three Family					P	
Dwelling, Multi-Family			C		C	
Dwelling, Upper Floors	P		P		C	1107.11(b)(5) (C).11(b)(5) (B)1107.11(b)(5) (A)
Dwelling, Row House			C		P	Y
Dwelling, Live/Work	P				P	Y
Elderly Housing					C	1113.01(e)(12)
Family Home for the Disabled					C	
Foster Family Home for the Disabled					C	

Group Homes for the Disabled					C	1113.01(e)(16)
Residential Treatment Facility					C	1113.01(e)(27)
<b>Public &amp; Institutional Uses</b>						
Churches	C	C	C	C	C	
Colleges & Universities		C		C		1113.01(e)(30)
Community Centers		C		C		1113.01(e)(8)
Cultural/Community Facilities			C	C		
Day Care Centers				C	C	
Elementary Schools				C		1113.01(e)(30)
Government Facilities				P		
Health Care & Human Services				C		1113.01(e)(17)
Junior & Senior High Schools				C		1113.01(e)(30)
Public Indoor Recreation	C		P	P		
Public Outdoor Recreation	C	P	P	C		
Public Parks and Open Space	P	P	P	P	P	
Public Plazas/Gathering/Eating Areas	P	P	P	P		
<b>Commercial Uses</b>						

Bar, Lounge, & Tavern	P	P	P			
Bed and Breakfast	C		C		C	1113.01(e)(4)
Breweries, Distilleries, Cideries, & Wineries (nano, brewpub, and micro)	P	P	P			
Business Incubation	C	P	C	C		
Business Professional	P	P	P	P	C	
Clubs, Private or Membership						
Commercial Entertainment	C	C	C			1113.01(e)(7)
Commercial Recreation (indoor and outdoor)	C	C	C			1113.01(e)(26)
Commercial Training		C		C		
Consumer Retail	P	P	P			
Co-working Facility	C	P	C	C		
Food Related Retail	P	P	P			
General Retail	P	P	P			
Grocery Food & Beverage	C	P				1113.01(e)(29)
Health & Personal Care	C	P	C	C		
Hotels	C	C			C	1113.01(e)(30)



						e)(18)
Makerspace	P	P	P	P		
Medical & Health Related Offices	C	P	C	C	C	1113.01(e)(23)
Medical Center/Clinic		C				
Mixed Uses	P	P	P	P		
Personal Service	C	C	C			1113.01(e)(25)
Restaurants	P	P	P			
Secondhand Dealers	C					
Skilled Nursing Facility					C	1113.01(e)(32)
Smoking & Hookah Bars						
<u>Vape, Tobacco, or Hookah Store</u>						
<b>Accessory Uses</b>						
Accessory Use	A	A	A	A	A	1113.05
Accessory Structure	A	A	A	A	A	1113.05
Antennas and Towers	A	A	A	A	A	1113.05(e)
Decks, Patios, and Porches	A	A	A	A	A	1113.05(f)
Detached Garages & Sheds	A	A	A	A	A	1113.05(f)
Dish Antenna	A	A	A	A	A	1113.05(g)
Fences	A	A	A	A	A	1113.05(h)
Home						

Occupation A	A	A	A		A	1113.03
Home Occupation B	C	C	C		C	1113.03
Gazebos	A	A	A	A	A	1113.05(j)
In-Law Suites					C	1113.01(e)(19)
Outdoor Dining	A	A	A	A		Y
Outdoor Retail/ <del>Display</del> <del>Sales</del>	A	A	A	A		1107.11(b)(5) (G).11(b)(5) (F).11(b)(5) (D).11(b)(5)(E)
Parking Area	A	A	A	A	A	Y
Parking Garage	A	A	A	A		Y
Private Swimming Pools		A	A		A	1113.05(k)
<b>Temporary Uses</b>						
Carnivals and Circuses	T	T	T	T		705
Farm Markets	T	T	T	T		
Mobile Uses	T	T	T	T		1107.11(b)(5) (I)1107.11(b)(5) (H)
Special Events	T	T	T	T		

(5) **Additional Use Regulations**

- (A) Dwelling, Upper Floors: The purpose of this use is to allow upper floor dwelling units, where a ground floor non-residential use exists. Such dwellings are subject to the following:
- (i) Such dwelling units may not be located on the ground floor of the building.
  - (ii) Separate direct access to a ground floor entrance must be provided.
  - (iii) The proposed dwelling units must meet local fire safety requirements for the proposed use and level of occupancy.
  - (iv) The proposed use must meet all Ohio Building Code requirements.

- (v) All upper floor dwelling units shall be provided parking spaces in accordance with the multi-family parking requirements contained in section 1111.07; excepting that parking may be provided by a satellite parking lot.
- (B) Dwelling, Live/Work: Live/work dwellings are permitted in DC-1 Downtown Core District subject to the ground floor being reserved for non-residential use that is permitted within the DC-1 District. The upper floor(s) may be utilized for dwelling space.
- (C) Dwelling, Row House: Row houses, where permitted, shall meet the following regulations:
  - (i) If the row house dwellings have front garage access, then such development shall have a minimum front yard setback of 20 feet from the property line. Row house dwellings are encouraged to be set close to the street with rear parking and garage access.
  - (ii) Row house dwellings may be built to the side property line when there is a shared wall along the property line. The ends of each grouping of row house dwellings shall meet the required side yard setback in the district in which they are located, and a minimum of 10 feet shall be maintained between each separated group of row houses.
- (D) Outdoor Dining: Outdoor dining areas may be permitted as an accessory use to a restaurant or similar use in the Downtown Districts, as approved by the city manager or their designee. The location of the outdoor dining area shall not interfere with pedestrian movement on any sidewalk or walkway by providing a clear sidewalk or walkway of at least four feet in width (considering the location of chairs when being used). Outdoor dining areas may be covered with a roof, trellis, or pergola; or may be closed permanently or temporarily to protect against the weather if approved by the city manager or their designee.
- (E) Outdoor Retail/Display: Outdoor retail and/or display areas may be permitted as an accessory use to a retail store or similar use in the Downtown Districts, as approved by the city manager or their designee. The placement of merchandise shall not interfere with pedestrian movement on any sidewalk or walkway by providing a clear sidewalk or walkway of at least four feet in width.
- (F) Parking Area: A parking area may be permitted as a principally permitted use or an accessory use in the Downtown Districts. The purpose of the parking area shall be to serve the property on which it is located, adjacent parcels, and/or to provide parking for the entire downtown Franklin area.
- (G) Parking Garage: A parking garage may be permitted as a principally permitted use or an accessory use in the Downtown Districts. The purpose of the parking garage shall be to serve the property on which it is located, adjacent parcels, and/or to provide parking for the entire Downtown Franklin area.
- (H) Mobile Uses: Mobile uses (such as food trucks, blood drive trucks, or pop-up clothing shops) are permitted in the Downtown Districts subject to the following:
  - (i) Mobile uses may be located on private property if the property owner has granted permission. Such mobile food uses shall be located in a designated spot and for a length of time as determined by the property owner and approved by the city manager or their designee.
  - (ii) Mobile uses may locate in the public right-of-way if the right-of-way is closed for a special event or if the mobile use is located in a designated parking spot for mobile uses and the location and duration is approved by the city manager or their designee.

- (iii) Mobile uses may be allowed at events on public property with the approval of the city manager or their designee.
- (iv) Waste shall be contained and disposed of in a manner required by law.
- (v) The applicant shall be responsible for obtaining all permits and approvals that may be necessary for the mobile food use including, but not limited to, health, fire, police, and zoning department approvals.

(I) Special Events: Special events, that are not classified as a carnival, circus, or farm market may be permitted in the Downtown Districts subject to the approval of the city. Such events may take place on private or public property and for a duration that is specified in the approval

(c) Dimensional Standards

(1) **Principal Use Dimensional Requirements**

<b>TABLE 14: Dimensional Requirements in the Downtown Districts</b>					
<b>Dimensional Requirement</b>	<b>DC-1 Downtown Core</b>	<b>MU-1 Mixed Use</b>	<b>RMU Riverfront Mixed Use</b>	<b>CV-1 Civic</b>	<b>TN-1 Transitional Neighborhood</b>
Minimum Lot Size	N/A	N/A	N/A	N/A	4,000 sq. ft.
Minimum Front Yard Setback	0'	0'	0'	0'	15'
Maximum Front Yard Setback	20'	N/A	N/A	N/A	N/A
Minimum Side Yard Setback	0'	0'	0'	0'	4'/10' total
Minimum Rear Yard Setback	0'	0'	0'	0'	20'
Minimum Lot Width	N/A	N/A	N/A	N/A	40'
Maximum Height	50'	75'	50'	40'	40'

(2) Accessory Use and Structure Dimensional Requirements: Accessory uses and structures are subject to the regulations set forth in section 1113.5, unless specially exempted or specified otherwise herein.

(A) Decks, Patios, & Porches – Such structures may be located in any yard and are not subject to front, side, or rear yard setbacks as long as the structure is completely located on private property and does not interfere with the public sidewalk or walkway.

(B) Fences

(i) Fences may be permitted in the front yard of the Downtown Districts if it is ornamental in nature and for the purpose of enclosing outdoor dining or sitting areas. Such fences shall be limited in height to four feet and shall be designed with at least 50% opacity. Chain link, untreated/unpainted wood, and

- vinyl fences are not permitted in the front yard.
- (ii) Fences in the side and rear yard are subject to the regulations in section 1113.5(h). Fences shall not be permitted in the public right-of-way, unless specifically permitted by the city manager or their designee.
  - (iii) Fences in the Downtown Districts, when associated with a public gathering area, eating area, open space, or similar use, may be erected without a principal structure on the site.-
- (3) Corner lots: Buildings, signs, landscaping, and any other structures that are on corner lots shall not cause any visibility hazards.
- (d) Design Standards
- (1) Character
    - (A) New development and redevelopment projects within Downtown Franklin shall conform to the recommendations in the Downtown Franklin Master Plan and be complementary to the existing character of the area.
    - (B) Creativity in design is encouraged, though, and this section is not intended to limit unique or iconic designs.
    - (C) Each project will be evaluated by Planning Commission on its size, scale, design, materials, mass, location, and compatibility with adjacent uses.
  - (2) Materials
    - (A) A minimum of three building materials shall be used on every building façade (transparent glass may count as one of the building materials. Roofing materials, awnings, canopies, balconies, or other similar items do not count as one of the required materials).
    - (B) Permitted building materials shall be high quality, durable materials including but not limited to stone, manufactured stone, brick, wood and composite wood siding, glass, architectural metal panels, and fiber cement siding.
    - (C) EIFS (Exterior Insulation and Finish System) and stucco may be used as accent materials on the building facades but may not account for more than 15% of each building façade. Vinyl siding is prohibited.
    - (D) Other equivalent building materials may be approved by the Planning Commission.
  - (3) Form/Massing
    - (A) All building elevations shall consist of tripartite configuration consisting of a base or foundation; a middle or modulated wall; and a top portion formed by an articulated roof. The minimum height of the base or foundation shall be 18 inches in height and shall be faced with an articulated masonry, cement, or similar manufactured material. Smooth concrete does not meet this requirement.
    - (B) All building elevations shall be articulated in a manner to avoid an uninterrupted appearance through the use of windows, doors, offsets, or a change in materials. Building facades that face a public right-of-way, and that are over 40 feet in length shall implement at least one of the following at least every 20 lineal feet along the frontage:
      - (i) Recesses or projections in the wall that are at least one foot in depth. Balconies or decks can be used to meet this requirement.
      - (ii) Façade material or color changes. Windows can be used to break up the façade to meet this requirement.
      - (iii) Pilasters, columns, or other similar architectural details that are a minimum of one foot wide.
      - (iv) Other similar articulation methods may be approved by the Planning Commission.
    - (C) Buildings shall be designed for the pedestrian and should promote an active street frontage and high-quality streetscape design, on all frontages that face a public right-of-way. The primary building

entrance shall be clearly identified and shall be oriented to a public street or public gathering area.

- (4) Window Openings: First floor elevations, for non-residential uses that are visible from the public right-of-way, shall maximize window openings as appropriate for the interior use. The first 10 feet of the building, as measured from building grade up, shall provide a minimum of 60% transparency with the use of clear, glass windows. Glass block, opaque, mirrored glass, or darkly tinted glass does not meet this standard.
  - (5) Lighting: LED, neon tubing, and string lights that are being used as building accent lighting or window trimming are prohibited in the Downtown Districts. String lights may be used as decoration around outdoor eating and drinking areas, parks, public spaces, or gathering areas.
  - (6) Mechanical Equipment Screening: All roof and ground mounted mechanical equipment shall be screened from view from all adjacent properties and rights-of-way using durable, compatible, opaque materials.
  - (7) Waivers: The Planning Commission may alter or waive the requirements of this section if the commission deems that the applicant meets the intent of this section.
- (e) Landscaping
- (1) Bufferyards: Bufferyard landscaping requirements, as established in section 1111.06(g), shall not apply to lots within the Downtown Districts.
  - (2) Parking Lot Landscaping: Parking lot perimeter screening and interior parking area landscaping, as established in section 1111.06(j), shall apply only to parking lots within the Downtown Districts that are visible from the public right-of-way. Parking garages or parking decks shall not be required to provide interior parking area landscaping.
  - (3) Lot Interior Landscaping: Where feasible, lots within the Downtown Districts shall meet the interior landscaping requirement as established in section 1111.06(k)(1).
  - (4) Building Foundation Plantings: Where feasible, building foundation plantings shall be required, as established in section 1111.06(k)(2). Building foundation plantings are not required for buildings that are located within 15 feet of the front property line and where a streetscape or patio treatment is provided between the front building façade and the right-of-way.
  - (5) Modifications: The Planning Commission may waive any of the landscaping requirements that apply to lots within the Downtown Districts if the landscaping requirement is not feasible due to the size, configuration, or location of such lot.
- (f) Signage:
- (1) Signage Requirements: Signs in the Downtown Districts shall conform to the applicable regulations in section 1111.08 unless specially exempted or regulated within this section.
  - (2) Residential Signage Requirements: Single family and two family residential uses shall conform to the applicable residential sign regulations.
- (g) Parking:
- (1) Parking Requirements: Off-street parking within the Downtown Districts should be reviewed and considered on a district-wide basis and per the recommendations of the Downtown Franklin Master Plan. Due to the configuration, size, and location, of many of the lots within this area, individual parcels cannot provide the off-street parking spaces that would typically be required. Where feasible, new and redevelopment projects within the Downtown Districts shall conform to the regulations in section 1111.07, unless otherwise exempted or regulated within this section.
  - (2) Downtown Core, Mixed Use, and Riverfront Mixed Use District Requirements: The Downtown Core, Mixed Use, and Riverfront Mixed Use Districts are exempt from the off-street parking requirements of section 1111.07.
  - (3) Civic and Transitional Neighborhood District Requirements: Lots within the Civic and Transitional Neighborhood Districts shall conform to the applicable

regulations in section 1111.07.

- (4) **Modification:** The Planning Commission may waive any of the off-street parking requirements that apply to lots within the Downtown Districts if the requirements are not feasible due to the size, configuration, or location of such lot. Considerations will be taken for available on-street parking, joint parking areas, cross-parking agreements, and destination lots that serve the district.

**SECTION 4:** **AMENDMENT** “1113.05 Accessory Structures And Uses” of the City of Franklin Municipal Code is hereby *amended* as follows:

#### AMENDMENT

##### 1113.05 Accessory Structures And Uses

- (a) **Purpose:** Accessory structures may be erected only upon a lot on which a principal structure already exists. The use of the accessory structure must be secondary and incidental to the principal structure and use. An accessory structure that is attached to the main building shall comply with all the requirements of this UDO that are applicable to the principal building.
- (b) **Permit Required:** A permit is required to be issued before an accessory structure is constructed or installed, or before an accessory use may occur on a parcel or lot.
- (c) **Permit Process:**
- (1) The Zoning Official may issue an Accessory Use Permit to the owner of the property on which the proposed accessory structure use is to be located. The Zoning Official will base his decision upon a site plan submitted by the applicant and on the extent to which the plan demonstrates that the accessory structure or use is in conformance with the General Standards and the Specific Standards of this Section. If the Zoning Official denies an Accessory Use Permit, the applicant may file an appeal within twenty (20) days with the Appeals Board, in accordance with section 1115.10.
  - (2) The applicant shall submit with his application the fee prescribed by section 1105.09.
- (d) **General Provisions:** The following general provisions shall apply:
- (1) **Location:**
    - (A) No accessory structure shall be located in a platted easement;
    - (B) No accessory structure shall be erected in any front yard or court, unless specifically permitted herein; and
    - (C) Mechanical devices or units incidental to the operation or use of the principal building, as described, shall not be located nearer to any street than the nearest wall of the principal building in question, or nearer to any side or rear property line than three feet (3').
  - (2) **Number/Lot Coverage:** The number of accessory structures allowed shall be limited to coverage of thirty five percent (35%) of the rear yard , including the principal structure.
  - (3) **Height:**
    - (A) No storage accessory structure shall exceed fifteen feet (15') in height, unless specifically permitted herein.
    - (B) No recreational accessory structure shall exceed fifteen feet (15') in height.
    - (C) No pet structure shall exceed six feet (6') in height.
    - (D) Mechanical devices or units shall not exceed eighty inches (80") in height.
  - (4) **Subdividing:** Lots containing a principal structure and accessory structure may not be subdivided in order to create separate lots for the principal structure and accessory structure, unless the accessory structure is improved to be considered a principal structure. To be considered a principal structure, the proposed use, structure, and lot would need to be in conformance with the applicable provisions of this zoning code including providing adequate access, parking, landscaping and buffering, restroom facilities, accessibility features, and other applicable regulations for the use which is proposed and per the approval of the Zoning Official.
  - (5) **Demolition of Principal Structure:** On a lot that contains a principal structure and accessory structure, if the principal structure is demolished the accessory structure shall not be deemed a principal structure, unless the accessory structure is improved to be

considered a principal structure per subsection (4) above.

- (6) **Standards:** The following standards are presented by accessory use and/or structure type.

(e) and Antenna Towers (excluding Dish Antennae)

(1) **Definitions:**

“Antenna” means any system of wires, poles, rods or similar devices used for the transmission or reception of Television Broadcast Signals.

“Antenna tower” means any structure, greater than twenty-five feet (25') in height, used for the primary purpose of supporting one or more antennas, as defined above, including foundation, guys and other components thereof.

(2) **Location:**

- (A) No antenna tower or tower mast shall be located in or occupy any part of a front or side yard, and in a rear yard, must be at least five feet (5') from the rear property line.
  - (B) Antennae, antenna towers, including foundation guys and other components thereof, shall not project over any property line.
  - (C) No antenna tower or tower mast shall extend more than sixty feet (60') above the ground site on which it is located.
  - (D) If mounted on the roof of a dwelling or other building, an antenna tower or mast shall not extend more than twenty feet (20') above the highest ridge of the roof.
- (3) **Number:** Not more than one antenna tower with antennae shall be erected on any lot or parcel of land, whether the same is freestanding, attached to a building wall or mounted on a building roof; provided, however, that this restriction shall not apply to a tower or antenna attached to a wall or mounted on the roof of a residence which does not project more than six feet (6') above the highest ridge of the roof, and if the maximum horizontal dimension of such tower and antenna does not exceed twelve feet (12').

(f) Decks, Patios, Porches and Balconies:

(1) **Location:**

- (A) All decks, patios, porches and balconies shall be attached or contiguous to the principal structure or principal building.
  - (B) Decks, patios and porches may be located in an interior side yard or rear yard, as long as they are at least five feet (5') from the side and rear property lines and do not occupy any part of a platted easement.
  - (C) Front porches shall have a front yard setback of no less than ten feet (10') (see 1113.07(e)(2)).
  - (D) Balconies shall be located completely within the buildable area.
- (2) **Encroachments:** The following requirements apply only to decks and patios and porches that encroach into required yards, and shall not apply to decks, patios or porches that are located entirely within the buildable area:

(A) Decks and Patios:

- (i) The deck platform or patio shall meet all requirements of the City's Building Code.
- (ii) The deck or patio shall have no solid walls or roof planes of any kind, except a guardrail, which may be up to thirty-eight inches (38") in height above the top of the deck or patio.

(B) Porches:

- (i) The porch shall be freestanding and directly adjacent to a principal building, or attached to the principal building.
- (ii) The porch shall have railings or walls on the sides not exceeding thirty-eight inches (38") in height from the platform.

(g) Dish-Type Satellite Signal Receiving Antennas:

- (1) **Purpose:** Regulation of dish antennae is intended to provide guidelines for their approval which will accommodate the generally larger diameter of satellite dish antennae, provide for screening to mitigate the mass of the dish, provide for the most



aesthetically pleasing dish location, and provide for their safe and appropriate installation.

(2) **Definitions:**

“Dish Antenna” means any system of wires, poles, rods or similar devices used for the transmission or reception of Television Broadcast Signals, Direct Britches Signals, Direct Britches Satellite Services, and/or Multi-Channel Multi-Point Distribution Services.

“Antenna Tower” means any structure, greater than twenty-five feet (25') in height, used for the primary purpose of supporting one or more antennas, as defined above, including foundation, guys and other components thereof.

- (3) **Applicability:** All dish-type satellite signal receiving antennas are subject to the provisions set forth in this Section. Satellite signal receiving antennas shall comply with the restrictions contained herein so that the health, safety and aesthetic objectives of the community can be accomplished.

- (4) **General Standards:** A dish antenna, when installed in any zoning district, shall be:

- (A) Located to the rear of the principal building or structure, from any lot lines of adjoining lots, and not situated over or in any easement;
- (B) Not visible from the street, except when either located on the side or rear wall of the building, in the rear yard, or in the buildable area adjacent to the rear yard and behind the principal structure.
- (C) An accessory use subordinate to the principal use of the site;
- (D) Erected on a foundation designed to support the loads intended;
- (E) Screened from adjacent properties and landscaped;
- (F) Open-mesh type, if possible;
- (G) Wired underground;
- (H) Properly maintained;
- (I) Designed to withstand a wind force of up to seventy miles per hour (70 m.p.h.);
- (J) Installed only after an Accessory Use Permit have been issued. A building permit shall also be required when a foundation is involved.
- (K) Removed within twelve (12) months of ceasing operation or when replaced or unused.

- (5) **Standards for Installation in Residential Districts:** The following standards shall apply to installation of dish antennae in any District zoned for permitted residential uses:

- (A) Ground Installation:
  - (i) Installed in compliance with the General Standards for all zoning districts;
  - (ii) Installed as close to grade elevation as possible, and in no case shall any portion of the antenna exceeds a height of six feet (6') above the elevation of the ground site on which it is located. Where the ground under the foundation has been raised to a higher level than the surrounding surface, the permissible height of the satellite antenna shall be reduced by the height of such mound or raised surface; and
  - (iii) The maximum diameter of the dish shall not exceed three feet (3').
- (B) Roof-Mounted:
  - (i) It does not project above the ridge of the roof to which it is attached; or if attached to a flat roof, it may not project more than three feet (3') above the coping or parapet of said roof;
  - (ii) A dish antenna shall not be mounted upon architectural features including but not limited to towers, cupolas or spires; and
  - (iii) A satellite antenna may be mounted to the side or rear walls of the principal building, but may not project above adjacent roof edge, ridge, and/or eave lines.

- (6) **Standards for Installation in Commercial or Office Districts:**

- (A) Ground Installation:
  - (i) Installed in compliance with the General Standards for all zoning

districts;

- (ii) Installed as close to grade elevation as possible, and in no case shall any portion of the antenna exceeds a height of fifteen feet (15') above the elevation of the ground site on which it is located. Where the ground under the foundation has been raised to a higher level than the surrounding surface, the permissible height of the satellite antenna shall be reduced by the height of such mound or raised surface;
- (iii) The maximum diameter of the dish shall not exceed twelve feet (12'); and
- (iv) Located in a yard not adjacent to a residential use or residential district.

(B) Roof-Mounted:

- (i) Shall be reviewed for safety, compatibility with surrounding development and for other design measures that screen or otherwise make the dish antenna appear less obtrusive;
- (ii) A dish antenna shall not be mounted upon architectural features including but not limited to towers, cupolas, spires or chimneys; and
- (iii) A satellite antenna may be mounted to the side or rear walls of the principal building, but may not project above adjacent roof edge, ridge, and/or eave lines.

**(7) Standards for Installation in Industrial Districts:**

(A) Ground Installation:

- (i) Installed in compliance with the General Standards for all zoning districts;
- (ii) Compatible in height with the surrounding development; and
- (iii) Located in a yard not adjacent to a residential use or residential district.

(B) Roof-Mounted:

- (i) Shall be reviewed for safety, compatibility with surrounding development and for other design measures that screen or otherwise make the dish antenna appear less obtrusive;
- (ii) A dish antenna shall not be mounted upon architectural features including but not limited to towers, cupolas, spires or chimneys; and
- (iii) A satellite antenna may be mounted to the side or rear walls of the principal building, but may not project above adjacent roof edge, ridge, and/or eave lines.

**(h) Fences/Walls:**

**(1) General Requirements:**

(A) Barbed-Wire Fences:

- (i) Fences or walls having wire or metal prongs or spikes or cutting points or edges of any kind shall be prohibited in any residential district and in the Downtown Districts, unless the use is a governmental or institutional function.
- (ii) Barbed-wire fences may be permitted in the C-1 and C-2 Districts, the Industrial Districts, the Office Districts, the Agricultural District and the Parks and Recreation District only where a need for security is proven.
- (iii) The use of barbed-wire shall be limited to three (3) strands, shall be at least six feet (6') from the ground, and shall be attached to the top of a security fence.
- (iv) The use of barbed-wire shall require a fence permit.
- (v) The use of razor-wire is strictly prohibited in any District.

(B) Electric Fences:

- (i) Fences or walls which are charged with an electrical current shall be prohibited in all Districts, excepting:
  - (1) Electric Fences installed pursuant to an Electric Fence Conditional Use Permit issued in accordance with this UDO; and
  - (2) Electric Fences used to contain livestock in the Agricultural District installed pursuant to a fence permit issued in accordance with this UDO.

(C) Picket Fences:

- (i) Picket fences shall have points blunted.

- (D) Construction on Mound: Where a fence/wall, ornamental feature or hedge is constructed on a mound, or where the ground under same has been raised to a higher level than the surrounding surface, the permissible height of the fence/wall, ornamental feature or hedge shall be reduced by the height of such mound or raised surface.
  - (E) Safety: No person shall install or cause to be installed along or adjacent to the boundary line of the front yard of any lot or parcel of ground in this City, any barrier composed of one or more strands of wire, rope, cord, plastic or other type of line, stretched between stakes, poles, trees or other supports, located as above described. However, a temporary barrier of such type, so constructed or marked as to be readily visible, may be installed to prevent damage to a newly planted lawn, or other new planting or new driveway/sidewalk. The temporary barrier is to be maintained only for such length of time as is reasonably necessary.
  - (F) Intersection Clearance: On a corner lot, the "intersection clearance zone" is an area between the curb line or edge of pavement of the two intersecting streets and a diagonal line connecting the curb or edge of pavement of intersecting streets at a point thirty feet (30') from their point of intersection. In this intersection clearance zone, no fence/wall, ornamental feature, snow fence, mound or hedge shall exceed thirty-two inches (32") in height above the grade of the edges of the pavement or street gutter; however, in an intersection clearance zone, a plant or tree not exceeding two feet (2') in diameter at a point thirty-two inches (32") above the grade of the edges of the pavement or street gutter and whose foliage is kept trimmed to such diameter up to at least seven feet (7') above the grade, shall be permitted.
  - (G) Variance: Variances to the requirement of this Chapter shall be made in accordance with section 1115.10, except that no variance may be granted to allow an electric fence or a barbed-wire fence in a prohibited District, nor to allow the use of razor wire in any District.
  - (H) Enforcement and Penalties: The Zoning Official shall follow section 1105.12 in enforcing this Section of the UDO.
- (2) **Lot Requirements** ~~Location: Fences or walls may be located in residential yards as follows:~~
- (A) ~~Forty-Eight Inches or Less: A fence or wall may be located in any front, side or rear yard if the fence does not exceed, at any point, forty-two inches (42") in height above the elevation of the surface of the ground at such point, except the posts for the fence may exceed the height of the fence by six inches (6"). No fences or walls shall be located within any right-of-way or any road or utility easement area. Fences placed in any front yard shall be ornamental only. Six Feet or Less: A fence or wall may be located in a rear or side yard if the fence does not exceed, at any point, six feet (6') in height above the elevation of the surface of the ground at such point, except the posts for a fence may exceed the height of the fence by six inches (6"). No fences or walls shall be located within any right-of-way or any road or utility easement area.~~ Interior Lots:
    - (i) Front Yards
      - (1) Fences and walls located in any front yard shall be a maximum height of four feet and contain a minimum of 40 percent transparency, unless specifically authorized herein. Such fences and walls shall be constructed out of wood, iron, aluminum, vinyl, stone, block, or other similar material if approved by the Zoning Official or their designee.
      - (2) Chain link fences, construction fences, wire fencing (not including Kentucky Board fencing), and pallets are not permitted in a front yard.
      - (3) A non-residential property may be permitted to have a fence or wall in the front yard that is opaque and a maximum height of six feet (6') in height for the purpose of satisfying a buffering requirement per Section 1111.06(g), if approved by the Planning Commission.
    - (ii) Side and Rear Yards: A fence or wall may be located in a rear or side yard if the fence does not exceed at any point, six feet (6') in height above the elevation of the surface of the ground at such point.
  - (B) **Corner Lots and Through Lots:** For corner lots and through lots, there are two or more sides of the property that are adjacent to a street or right-of-way. Fences and walls on such lots are treated as follows: On a corner lot, each yard of a lot abutting upon a street shall be considered as a front yard on each respective street. On a double frontage lot/through lot each yard of a lot abutting upon a street shall be considered as a front yard on each respective street.

- (i) For the purpose of this section, the frontage that is aligned with the primary entrance to the structure, as determined by the Zoning Official or their designee, shall be considered the front yard. The other yard(s) that front a street or right-of-way, but do not include the primary entrance shall be considered secondary frontages.
- (ii) For corner lots, fences located in the secondary front yard (between the secondary front property line and the side building line of the structure) may be up to six feet (6') in height and opaque if the fence is set back from the secondary front property line a minimum distance that is equal to the required front yard setback or one-half the distance between the secondary front property line and the side building line, whichever is less.

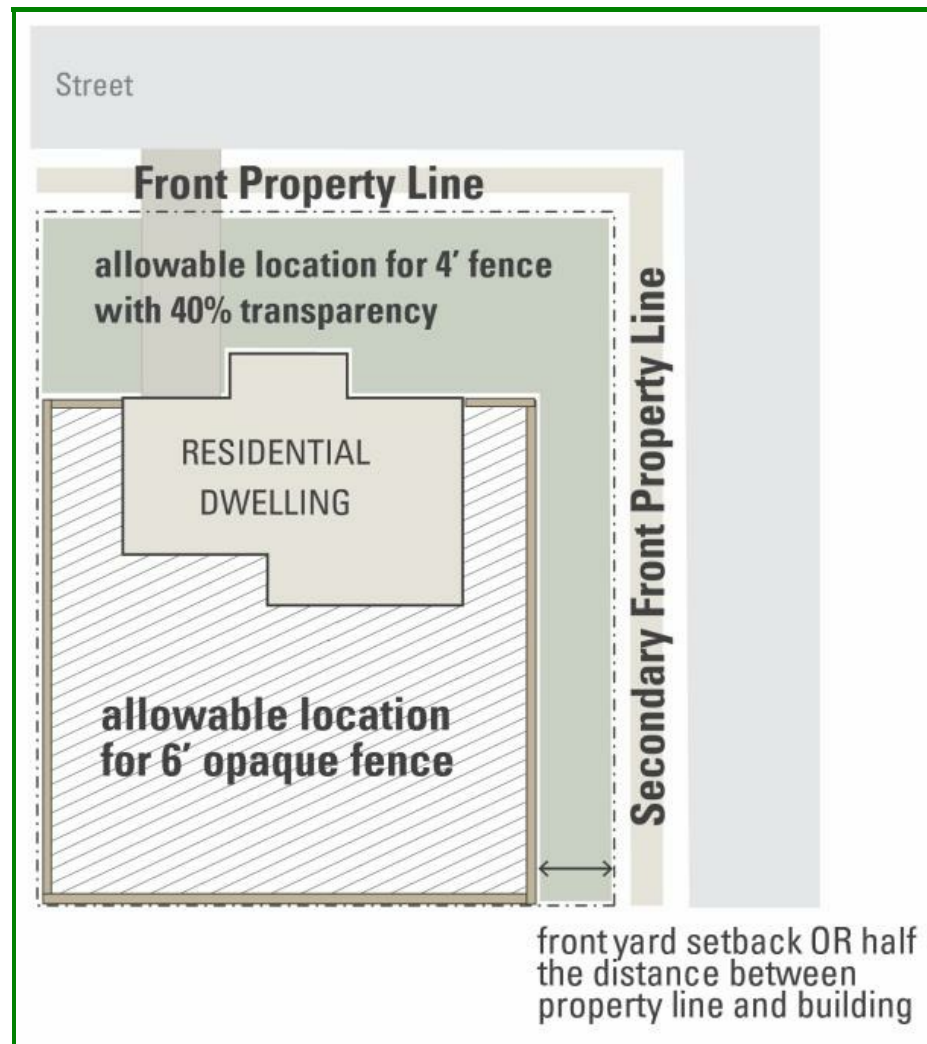

- (iii) For through lots, fences in the secondary front yard (between the secondary front property line and the rear building line of the structure) may be up to six feet (6') in height and opaque if the fence is set back from the secondary front property line a minimum distance that is equal to the required front yard setback or one-half the distance between the secondary front property line and the rear building line, whichever is less.

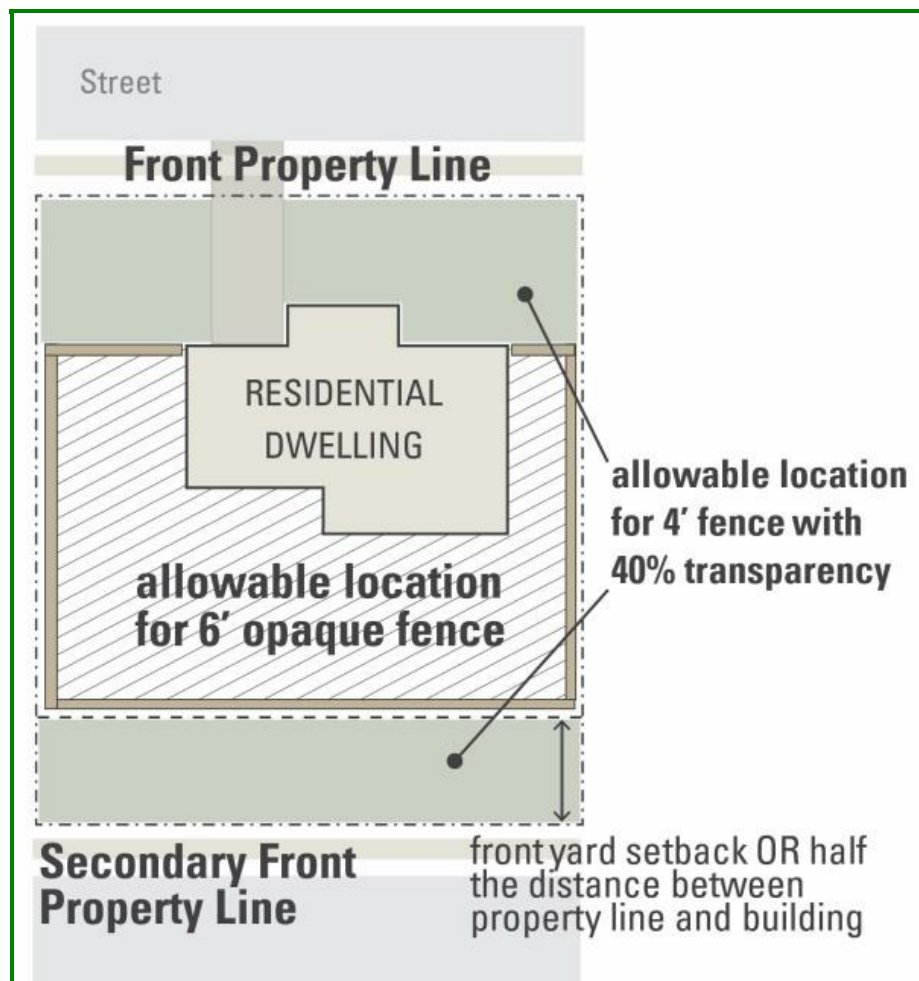

(iv) Fences located between the front property line and the primary entrance of the house are subject to the regulations in Section 1113.05(h)(2). Additionally, fences in the secondary front yard that are located between secondary front property line and the halfway point between the property line and the building line are subject to the regulations in Section 1113.05(h)(2).

- (3) **Fence Construction:** ~~Closed Fences or Walls Supported by Posts:~~ Fences and walls shall be constructed so all supporting cross-elements, exposed posts, or other similar features shall face the interior of the property. Fences or walls supported by posts on the side of the fence or wall shall be erected so that exposed posts and supporting cross-elements shall face the property initiating the request or on which the fence or wall is constructed. This provision shall not apply; if the adjacent property owner(s) consent in writing to allow the supporting cross-elements or exposed posts to face outward towards the exterior of the property. files with the Zoning Official consent to have the fence erected so that such posts and cross-elements face his property. Fences shall be erected so that no exposed posts or supporting cross-elements face public property. This provision shall not apply if the fence is the same on both sides such as split rail fences or board and batten fences.
- (4) **Double Fences:** No fence or fences shall be constructed so that there are two more-or-less parallel fences in the same yard, unless there be a distance of at least five feet (5') between the fences or their appurtenances.
- (5) **Ornamental Fences:** ~~An ornamental fence may be located in a front, side or rear yard, if it is~~

~~forty-eight inches (48") or less in height.~~

- (6) **Snow Fences:** Temporary snow fences, forty-two inches (42") or less in height, may be erected during the months of November through March each year. Such fences are to be used only to control the drifting of snow on walks, driveways, streets or alleys.

(7) **Mounds:**

- (A) No mound exceeding thirty-two inches (32") in height.
- (B) No mound shall be erected in the intersection clearance zone, as defined in section 1113.05(h)(1), on corner lots.
- (C) The grading and drainage of mounds shall follow the requirements set forth by the City Engineer.

- (8) **Retaining Walls, Dry-Stacked Stone Decorative Walls and Entry Features:** May be located in front yards, side yards, and rear yards as follows:

- (A) Shall not exceed height of thirty-six inches (36") if located in a front yard;
- (B) Shall not be erected in the intersection clearance zone, as defined in section 1113.05(h)(1), on corner lots.

(i) Garages and Carports, Detached:

- (1) **Setbacks:** No detached garage or carport shall be permitted nearer to any front lot line than sixty feet (60'), provided that in the case of a corner lot, where the choice by the owner of the longer street lot line is approved, this requirement shall apply only to the distance of such building from the shorter street lot line. A detached garage or carport shall be distant at least ten feet (10') from any dwelling situated on the same lot, and at least three feet (3') from any lot lines of adjoining lots, and shall not occupy any easement.
- (2) **Timing of Construction:** No detached garage or carport shall be erected or constructed prior to the erection or construction of the principal or main building, except in conjunction with the same.
- (3) **Quantity:** There shall be no more than one detached garage or carport per dwelling unit.
- (4) **Height:** No detached garage or carport shall exceed the following height limitations, unless specifically permitted under separate City Ordinance; or, if converted to habitable use, shall exceed the rear yard height plane limits required for principal structures. A detached garage or carport roof shall not exceed the height dimensions allowed for the principal use, excepting that the Appeals Board may approve increased height to meet unusual circumstances as a variance if such a variance will not be detrimental to the adjacent property. The top plate wall height supporting all sloping roofs shall not exceed nine feet (9') above the parking floor elevation of the garage, and the maximum height to coping or parapet for all flat and sloping roofs with pitches less than four feet (4') of vertical rise in twelve feet (12') of length shall not exceed fifteen feet (15') at any point above the parking floor elevation of the garage.
- (5) **Area Limits:** A detached or connected garage located completely within the buildable area of a lot shall not be subject to the limitations associated with detached garages. It shall be governed by the limitations regulating principal buildings in the zoning district in which it is located, except that it may not be used as an additional dwelling unit unless permitted in that zoning district.

(j) Gazebos, Trellises, and Other Open-Sided Structures: These structures are defined as free-standing, unheated structures, which are unenclosed except for a structural system supporting a roof, and may have screen panels which are used to enclose the open spaces between structural elements. The structure must meet the following minimum design criteria:

(1) **Height:**

- (A) All open-sided structures shall be limited to one story.
- (B) The height to the top of the highest roof ridge beam, or to the highest point of any other roof form, from the finished floor may not exceed fifteen feet (15').
- (C) If the structure is built on a mound, deck, or other elevated surface, the height of this elevated surface at its highest point above grade shall be added to the height of the structure to determine the overall height of the structure being measured.

- (2) **Area:** The area may not exceed two hundred square feet (200 sq. ft.).

- (3) **Materials:** All finished roof surfaces, except for flat roofs, shall be metal, seal-tab

asphalt shingles, clay tile, slate or wood shingles. All other finish surfaces shall be either wood, brick, stone, screen or any combination thereof.

- (4) **Location:** All such structures shall be located at least five feet (5') from any lot lines of adjoining lots, and shall not occupy any easement.
- (5) **Illumination:** Illumination of the structure exterior is prohibited. Illumination within the structure shall not exceed seventy (70) foot candles measured at a horizontal plane three feet above the finished floor.

(k) Swimming Pools and Hot Tubs (Private):

- (1) **Application of Requirements:** All provisions of this paragraph shall apply to private or non-commercial swimming pools and hot tubs.

- (2) **Location, Area and Height:**

- (A) All hot tubs shall be located within the buildable area. In the event a proposed hot tub has more than one hundred fifty square feet (150 sq. ft.) of area on the water surface when filled to capacity, all regulations for swimming pools shall apply.
- (B) All swimming pools or parts thereof shall be located in the rear yard, shall be at least ten feet (10') from the side or rear line of the lot or parcel upon which it is situated, and shall be at a distance ten feet (10') greater than the building setback line as fixed by the UDO from any street on which such lot or parcel abuts. The area of the swimming pool proper, including decks, walks and other appurtenances, shall not exceed the percentage of lot area specified in section 1113.05(d)(2).
- (C) Swimming pool accessories are limited to diving boards, slides and lights designed to illuminate the pool and the immediate surrounding area. None of these accessories may exceed ten (10) feet in height, such height to include rails, supports and other safety devices, and may not cover a ground surface area in excess of thirty square feet (30 sq. ft.).

- (3) **Fences or Barriers:**

- (A) Every swimming pool shall be completely enclosed by a fence or barrier of sturdy construction not less than forty-eight inches (48") in height, measured from the level of the ground where located, which shall be of such design and construction as to effectually prevent a child from crawling or otherwise passing through or under such fence. Each gate in such fence or barrier shall be provided with a self-latching gate. Where the top of the pool structure is above grade, such as an aboveground pool, the barrier shall be permitted to be at ground level, such as the pool structure, or mounted on top of the pool structure. No part of any fence shall be located between the building setback line and the street on which the lot or parcel abuts.
  - (B) A variance may be requested to make exceptions to, or modifications of, the requirements of this paragraph for fences in cases in which, in Appeals Board's opinion, such requirements are not essential to safety and the enforcement thereof would place undue hardships on the owners.
- (4) **Lights:** All lights used for illuminating a swimming pool, hot tub or the surrounding areas shall be so designed, located and installed as to confine the direct beams thereof to the lot or parcel on which the pool or hot tub is located, and so as not to constitute a nuisance or undue annoyance to occupants of abutting property.
  - (5) **Drainage:** Provisions shall be made for drainage of the swimming pool into a public storm sewer where possible or sanitary sewer, in which case drainage may be into such ditch or watercourse. Permission must be obtained from the Zoning Official before the swimming pool is drained in whole or in any substantial amount, in order to prevent overloading the sewer or ditch in times of heavy rain. In no case shall the swimming pool be drained, directly or indirectly, into any street or onto any neighboring property which is not owned by the pool owner.

(l) Storage Structures

- (1) **Residential and Agricultural Zoning Districts:** Storage structures in the residential and agricultural zoning districts shall be regulated by the following:

- (A) Storage structures shall be located in the rear yard only and shall be setback a minimum of three feet from the side and rear property lines.
- (B) Maximum height is 15 feet, except for lots over two acres where the

maximum height is 20 feet. In no case shall a storage structure exceed the maximum height of the principal building.

- (C) A maximum of two storage structures are permitted per lot.
  - (D) The cumulative size of the storage structures shall not exceed 20 percent of the footprint of the square footage of the principal building. For lots over two acres, the cumulative size of the storage structures shall not exceed the square footage of the footprint of the principal building.
- (2) **Commercial, Office, and Industrial Zoning Districts.** Storage structures in the commercial, office, and industrial zoning districts shall be regulated by the following:
- (A) Storage structures shall be located in the rear yard only and shall be setback a minimum of three feet from all side and rear property lines.
  - (B) Maximum height is 20 feet. In no case shall a storage structure exceed the maximum height of the principal building.
  - (C) A maximum of two storage structures are permitted per lot.
  - (D) The cumulative size of all storage structures on a property shall not exceed 35 percent of the square footage of the footprint of the principal building.
- (3) **Parks and Recreation Zoning District.** Storage structures in the parks and recreation zoning districts shall be regulated by the following:
- (A) Storage structures shall not be located in the front yard setback and shall be setback a minimum of three feet from all side and rear property lines.
  - (B) Maximum height is 15 feet.
  - (C) A principal building is not required in this district to construct a storage structure when the structure is to be used in conjunction with a recreation, parks, open space, or other similar use that may not require a principal building.

(Ord. 2009-14. Passed 7-6-09; Ord. 2013-18. Passed 11-4-13.)

**SECTION 5:** **AMENDMENT** “1107.02 Residential Districts” of the City of Franklin Municipal Code is hereby *amended* as follows:

#### AMENDMENT

##### 1107.02 Residential Districts

- (a) **R-1: One-Family Residential District:** The R-1 One-Family Residential District is intended to provide space in the City for low-density, single-family residential uses, and to provide for additional uses that serve the residential neighborhood as conditional uses. The R-1 District is further divided into two subcategories:
  - (1) **R-1A: Estate Residential District:** This District is intended to provide space for the lowest density, single-family residential uses, with an average density of three dwelling units or less for every one acre of land.
  - (2) **R-1B: Suburban Residential District:** This District is intended to provide space for low density, single-family residential uses, with an average density of four dwelling units or less for every one acre of land.
- (b) **R-2: Metropolitan Residential District:** The R-2 Metropolitan Residential District is intended to provide space in the City for moderate-density, single-family residential uses in urban areas with complete municipal services, and to provide for additional uses that serve the residential neighborhood as conditional uses.
- (c) **R-3: Central Residential District:** Council, by establishing the R-3 Central Residential District, recognizes the existence of older residential areas of the City where homes have been built on small lots and where conservation of the existing housing stock should be encouraged. The R-3 Central Residential District allows for existing moderate-density housing and new single-family development. It is not the intent of Council, by the establishment of such District, to provide new moderate density developments as major subdivisions, nor to otherwise expand R-3 Districts beyond the central residential areas of the City.
- (d) **R-4: Multi-Family Residential District:** The R-4 Multi-Family Residential District is



intended to provide for mixed housing types at medium to high density in urban areas with complete municipal services. The District should generally be located to provide a smooth transition between residential areas and more intense uses. More than one main/primary/principal building is permitted per lot in the R-4, Multi-Family Residential District, if approved by Planning Commission on a Major Site Plan

- (e) Performance Standards: Development standards for each of the Residential Districts are listed in Tables 1 through 4.
- (f) Permitted, Prohibited, Accessory, and Conditional Uses: Permitted, prohibited, accessory, and conditional uses for each of the Residential Districts are listed in Table 5. If a box in Table 5 is blank or if a use is not listed in Table 5 as a permitted, accessory, or conditional use, it shall be considered prohibited.
- (g) Lot Coverage: In any Residential District, lot coverage shall not exceed thirty-five percent (35%), including all principal and accessory structures.

**TABLE 1: R-1 Lot and Dimensional Requirements**

R-1 Lot and Dimensional Requirements						
Type of Use	Min. Lot Size (sq./ft.)	Min. Front Setback (ft.)	Min. Side Setback One Side/Total (ft.)	Min. Rear Setback (ft.)	Min. Floor Area (sq./ft.)	Min. Lot Width Interior/ Corner (ft.)
R-1 PERMITTED PRINCIPAL USES						
Adult Family Home	Must meet setbacks for single-family dwelling in R-1B and provide 200 sq. ft. of space for each occupant					
Certified Foster Home	10,000	25	10:25	40	1,500	80/100
Dwelling, Single-Family R-1A	15,000	25	10:25	40	1,800	100/120
Dwelling, Single-Family R-1B	10,000	25	10:25	40	1,500	80/100
Family Home for the Disabled	Must meet setbacks for single-family dwelling in R-1B and provide 200 sq. ft. of space for each occupant					
Foster Family Home for the Disabled	Must meet setbacks for single-family dwelling in R-1B and provide 200 sq. ft. of space for each occupant					
R-1 CONDITIONAL USES						
Bed & Breakfasts	10,000	25	10:25	40	1,500	80/100
Churches*	2 acres	40	20:50	40	—	—
Community Centers*	1 acre	40	20:50	40	—	—
Day Care Centers*	10,000	25	10:25	40	1,500	80/100
Elderly Housing	10,000	25	10:25	40	800‡	80/100

In-Law Suites	Must meet all Building Code requirements; if an addition to the principal structure is proposed, it must meet setback requirements					
Parks & Recreational Facilities	Play equipment must be set back from all adjacent residential lots a minimum of 25 feet; principal buildings shall meet the same setbacks as a single-family dwelling					
R-1 ACCESSORY USES						
Antennas & Towers	—	—	5	5	—	—
Decks, Patios & Porches	—	10	5	5	—	—
Detached Garages & Storage Sheds	—	—	3	3	—	—
Dish Antenna	Must be in rear <u>yard</u>			3	—	—
Fences & Walls**	<del>—ROW line</del> <u>See Section 1113.05(h)</u> —			—	—	—
Gazebos	—	—	5	5	—	—
Swimming Pools	—	—	10	10	—	—

‡ Amount shown in square feet per family dwelling unit, unless modified by Planning Commission.

\* If parking is in setback, buffering may be required.

\*\* See special requirements for corner lots.

**TABLE 2: R-2 Lot and Dimensional Requirements**

<b>R-2 Lot and Dimensional Requirements</b>						
Type of Use	Min. Lot Size (sq./ft.)	Min. Front Setback (ft.)	Min. Side Setback One Side /Total (ft.)	Min. Rear Setback (ft.)	Min. Floor Area (sq./ft.)	Min. Lot Width/ Interior Corner (ft.)
<b>R-2 PERMITTED PRINCIPAL USES</b>						
Adult Family Home	Must meet setbacks for single-family dwelling and provide 200 sq. ft. of space for each occupant					
Certified Foster Home	6,000	25	6:15	30	1000	60/80
Dwelling, Single-Family	6,000	25	6:15	30	1000	60/80
Family Home for the Disabled	Must meet setbacks for single-family dwelling and provide 200 sq. ft. of space for each occupant					
Foster Family Home for the Disabled	Must meet setbacks for single-family dwelling and provide 200 sq. ft. of space for each occupant					

R-2 CONDITIONAL USES						
Bed & Breakfasts	6,000	25	6:15	30	1000	60/80
Day Care Centers*	10,000	25	6:15	30	1000	60/80
Churches*	2 acres	40	20:50	40	—	—
Community Centers*	1 acre	40	20:50	40	—	—
Elderly Housing	6,000	25	6:15	30	800‡	60/80
In-Law Suites	Must meet all Building Code requirements; if an addition to the principal structure is proposed, it must meet setback requirements					
Parks & Recreational Facilities	Play equipment must be set back from all residential lots a minimum of 25 feet; principal buildings shall be set back as indicated for single family dwellings					
R-2 ACCESSORY USES						
Antennas & Towers	—	—	5	5	—	—
Decks, Patios & Porches	—	10	5	5	—	—
Detached Garages & Storage Sheds	—	—	3	3	—	—
Dish Antenna	Must be in rear <u>yard</u>			3	—	—
Fences & Walls**	<u>See Section 1113.05(h)</u> <del>—ROW line—</del>			—	—	—
Gazebos	—	—	5	5	—	—
Swimming Pools	—	—	10	10	—	—

‡ Amount shown in square feet per family dwelling unit, unless modified by Planning Commission.

\* If parking is in setback, buffering may be required.

\*\* See special requirements for corner lots.

**TABLE 3: R-3 Lot and Dimensional Requirements**

<b>R-3 Lot and Dimensional Requirements</b>						
Type of Use	Min. Lot Size (sq./ft.)	Min. Front Setback (ft.)	Min. Side Setback One Side /Total (ft.)	Min. Rear Setback (ft.)	Min. Floor Area (sq./ft.)	Min. Lot Width/ Interior Corner (ft.)
<b>R-3 PERMITTED PRINCIPAL USES</b>						
Adult Family Home	Must meet setbacks for two-family dwelling and provide 200 sq. ft. of space for each occupant					
Certified						

Foster Home	4,000	15	4:10	20	800	40/60
Dwelling, Single-Family	4,000	15	4:10	20	800	40/60
Dwelling, Two-Family	4,000	15	4:10	20	800‡	40/60
Family Home for the Disabled	Must meet setbacks for two-family dwelling and provide 200 sq. ft. of space for each occupant					
Foster Family Home for the Disabled	Must meet setbacks for two-family dwelling and provide 200 sq. ft. of space for each occupant					
R-3 CONDITIONAL USES						
Adult Group Home	Must meet setbacks for two-family dwelling and provide 200 sq. ft. of space for each occupant					
Bed & Breakfasts	4,000	15	4:10	20	80	40/60
Day Care Centers*	10,000	25	4:10	30	1000	60/80
Churches*	2 acres	40	20:50	40	—	—
Community Centers*	1 acre	40	20:50	40	—	—
Elderly Housing	4,000	15	4:10	20	800‡	40/60
Group Home for Disabled Persons	Must meet setbacks for two-family dwelling and provide 200 sq. ft. of space for each occupant					
In-Law Suites	Must meet all Building Code requirements; if an addition to the principal structure is proposed, it must meet setback requirements					
Parks & Recreationa l Facilities	Play equipment must be set back from all residential lots a minimum of 25 feet; principal buildings shall be set back as indicated for single family dwellings					
R-3 ACCESSORY USES						
Antennas & Towers	—	—	5	5	—	—
Decks, Patios & Porches	—	10	5	—	—	—
Detached Garages & Storage Sheds	—	—	3	3	—	—

Dish Antenna	Must be in rear <u>yard</u>			3	—	—
Fences & Walls**	<u>See Section 1113.05(h)</u> <del>—ROW line—</del>			—	—	—
Gazebos	—	—	5	5	—	—
Swimming Pools	—	—	10	10	—	—

‡ Amount shown in square feet per family dwelling unit, unless modified by Planning Commission.

\* If parking is in setback, buffering may be required.

\*\* See special requirements for corner lots.

**TABLE 4: R-4 Lot and Dimensional Requirements**

R-4 Lot and Dimensional Requirements						
Type of Use	Min. Lot Size (sq./ft.)	Min. Front Setback (ft.)	Min. Side Setback One Side /Total (ft.)	Min. Rear Setback (ft.)	Min. Floor Area (sq./ft.)	Min. Lot Width (ft.)
R-4 PERMITTED PRINCIPAL USES						
Adult Family Home	Must meet setbacks for single-family dwelling and provide 200 sq. ft. of space for each occupant					
Certified Foster Home	7,000	25	10:25	30	950	
Dwelling, Single-Family	7,000	25	10:25	30	950	80/100
Dwelling, Two-Family	4,500‡	25	10:25	30	800‡	80/100
Dwelling, Three-Family	3,700‡	25	10:25	30	800‡	80/100
Dwelling, Multifamily	3,000‡	25	10:25	40	800‡	100/120
Family Home for the Disabled	Must meet setbacks for single-family dwelling and provide 200 sq. ft. of space for each occupant					
Foster Family Home for the Disabled	Must meet setbacks for single-family dwelling and provide 200 sq. ft. of space for each occupant					
R-4 CONDITIONAL USES						
	Must meet setbacks for single-family dwelling and provide 200 sq. ft. of space for each occupant					

Adult Group Home						
Assisted Living & Life Care	1 acre	40	20:50	40	—	—
Bed & Breakfast	7,000	25	10:25	30	950	80/100
Cemeteries	1 acre	25	20:50	25	—	—
Churches*	2 acres	40	20:50	40	—	—
Colleges & Universities *	3 acres	100	45:100	200	—	—
Community Centers*	1 acre	40	20:50	40	—	—
Day Care Centers*	10,000	25	20:50	40		80/100
Dwelling, Row House	Dimensional and Lot Requirements to be set by Planning Commission as a part of the PUD or PRCD approval					
Elderly Housing	7,000	25	10:25	30	800 ‡	80/100
Elementary School*	2 acres	100	45:100	200	—	—
Group Home for Disabled Persons	Must meet setbacks for single-family dwelling and provide 200 sq. ft. of space for each occupant					
In-Law Suites	Must meet all Building Code requirements; if an addition to the principal structure is proposed, it must meet setback requirements					
Jr./Sr. High School*	3 acres	100	45:100	200	—	—
Mortuaries	10,000	25	10:25	30	—	80/100
Parks & Recreational Facilities	Play equipment must be set back from all residential lots a minimum of 25 feet; principal buildings shall be set back as indicated for single family dwellings					
Residential Treatment Facilities*	11,000	25	10:25	40	^	80/100
Skilled Nursing Facilities*	1 acre	40	20:50	40	^	—
<b>R-4 ACCESSORY USES</b>						
Antennas & Towers	—	—	5	5	—	—
Decks, Patios & Porches	—	10	5	5	—	—

Detached Garages & Storage Sheds	—	—	3	3	—	—
Dish Antenna	Must be in rear <u>yard</u>			3	—	—
Fences & Walls**	<u>See Section 1113.05(h)</u> <del>—ROW line—</del>			—	—	—
Gazebos	—	—	5	5	—	—
Swimming Pools	—	—	10	10	—	—

‡ Amount shown in square feet per family dwelling unit, unless modified by Planning Commission. \* If parking is in setback, buffering may be required. \*\* See special requirements for corner lots. ^ Must meet occupancy requirements of the Property Maintenance Code or Building Code.

**TABLE 5: Uses in the Residential and Agricultural Districts**

Type of Use	Residential Districts				
	R-1	R-2	R-3	R-4	A-1
<b>Residence or Accommodation</b>					
Adult Family Home	P	P	P	P	P
Adult Group Home	<del>P</del> r	<del>P</del> r	C	C	C
Assisted Living & Life Care	<del>P</del> r	<del>P</del> r	<del>P</del> r	C	<del>P</del> r
Antennas & Towers	A	A	A	A	A
Bed and Breakfast	C	C	C	C	C
Certified Foster Home	P	P	P	P	P
Decks, Patios & Porches	A	A	A	A	A
Detached Garages & Sheds	A	A	A	A	A
Dish Antenna	A	A	A	A	A
Dwelling, Multifamily	<del>P</del> r	<del>P</del> r	<del>P</del> r	P	<del>P</del> r
Dwelling, Zero-Lot Line	<del>P</del> r	<del>P</del> r	<del>P</del> r	P*	<del>P</del> r
Dwelling, Single Family	P	P	P	P	P
Dwelling, Three-Family	<del>P</del> r	<del>P</del> r	<del>P</del> r	P	<del>P</del> r
Dwelling, Two Family	<del>P</del> r	<del>P</del> r	P	P	<del>P</del> r
Elderly Housing	C	C	C	C	C
Family Home for the Disabled	P	P	P	P	P
Fences	A	A	A	A	A
Fences, Barbed-Wire	<del>A</del> <del>P</del> r^	<del>P</del> r <del>A</del> ^	<del>A</del> <del>P</del> r^	<del>A</del> <del>P</del> r^	<del>P</del> r
Fences, Electric	<del>A</del> <del>P</del> r []	<del>P</del> r <del>A</del> []	<del>A</del> <del>P</del> r []	<del>A</del> <del>P</del> r []	A
Foster Family Home for the Disabled	P	P	P	P	P
Home Occupation A	A	A	A	A	A

Home Occupation B	C	C	C	C	C
Gazebos	A	A	A	A	A
Group Home for Disabled Persons	<del>Pf</del>	<del>Pf</del>	C	C	C
In-Law Suites	C	C	C	C	C
Private Swimming Pools	A	A	A	A	A
Residential Treatment Facility	<del>Pf</del>	<del>Pf</del>	<del>Pf</del>	C	C
Skilled Nursing Facility	<del>Pf</del>	<del>Pf</del>	<del>Pf</del>	C	C
<b>Education, Public Admin, Health Care and Other Institutional Uses</b>					
Cemeteries Mortuaries	<del>Pf</del>	<del>Pf</del>	<del>Pf</del>	C	C
Churches, Parish and Convents	C	C	C	C	C
Colleges and Universities	<del>Pf</del>	<del>Pf</del>	<del>Pf</del>	C	C
Community Centers	C	C	C	C	C
Day Care Centers	C	C	C	C	C
Elementary Schools	<del>Pf</del>	<del>Pf</del>	<del>Pf</del>	C	C
Junior and Senior High Schools	<del>Pf</del>	<del>Pf</del>	<del>Pf</del>	C	C
<b>Arts, Entertainment and Recreation</b>					
Commercial Recreation	C	C	C	C	C
Public Recreation	P	P	P	P	P
<b>Agriculture, Forestry, Fishing and Hunting</b>					
Agriculture	<del>Pf</del>	<del>Pf</del>	<del>Pf</del>	<del>Pf</del>	P
Farm Markets	<del>Pf</del>	<del>Pf</del>	<del>Pf</del>	<del>Pf</del>	P
<b>Transportation, Communication, Information and Utilities</b>					
Landing Fields	<del>Pf</del>	<del>Pf</del>	<del>Pf</del>	<del>Pf</del>	C

P=Permitted Use  
C=Conditional Use  
A=Accessory Use  
~~Pf=Prohibited~~

\* Zero-Lot Line Dwellings (Townhouses) shall only be permitted in the R-4 District as part of an approved PUD or PRCD Overlay District

^ Only permitted if the use of the property is a ~~Not prohibited if use is~~ governmental or institutional function; permit required.

[] Only permitted if the use of the property is a ~~Not prohibited if use is~~ governmental or institutional function; conditional use permit required.

(Ord. 2009-12. Passed 7-6-09; Ord. 2013-18. Passed 11-4-13; Ord. 2014-1. Passed 3-17-14.)

**SECTION 6:** **AMENDMENT** “1107.04 Office Districts” of the City of Franklin Municipal Code is hereby *amended* as follows:

#### AMENDMENT

1107.04 Office Districts



- (a) O-I: Office and Institutional: The intent of the Office and Institutional District is to encourage the orderly development of office and institutional uses within the same district with consideration of the similar characteristics these uses share, including location, parking requirements, traffic and accessibility. Development standards of this District are intended to provide compatibility with and protection to surrounding residential properties.
- (b) O-RF: Research Park: The intent of the Research Park District is to provide for and encourage the orderly development of a variety of light manufacturing, technology-based industries, research and development and office uses that are established in a campus-like setting, with landscaping and architectural amenities that create a sense of place and esthetically attractive urban development. It is intended that this District will provide for the grouping and clustering of professional offices, non-hazardous industrial uses, research and development uses, and high technology manufacturing that interact together in terms of functions, location, activities and appearance. Development standards for this District are intended to provide compatibility with and protection to surrounding residential and commercial properties, as well as assuring that such facilities are developed in a clustered campus or park-like setting that emphasizes natural characteristics, landscaping and pedestrian access.
- (c) O-S: Office Service: The intent of the Office Service District is to provide for business and professional offices/buildings and related commercial uses and services that will serve the employees and clients of such businesses, as well as the surrounding area. This District is intended to be concentrated around transportation nodes, such as highway interchanges and major intersections.
- (d) Development Standards: Development standards for the Office Districts are listed in Table 8.
- (e) Permitted, Prohibited and Conditional Uses: Permitted, prohibited, accessory, and conditional uses for the Office Districts are listed in Table 9. If a box in Table 9 is blank or if a use is not listed in Table 9 as a permitted, accessory, or conditional use, it shall be considered prohibited.

**TABLE 8: Office Districts Lot and Dimensional Requirements**

Commercial and Office/Institutional Lot and Dimensional Requirements						
District/Use	Minimum Lot Size (acres)	Min. Front Setback (ft.)	Min. Side Setback One Side/Total (ft.)	Min. Rear Setback (ft.)	Min. Lot Width (ft.)	Max. Height (ft.)
Permitted Uses						
O-I	*	35	0 <sup>^</sup>	0 <sup>^</sup>	—	35 †
-adj. to residential	*	35	30	30	—	35 †
O-RP	10 <sup>¥</sup>	50	0 <sup>^</sup>	0 <sup>^</sup>	—	35 †
-adj. to residential	10 <sup>¥</sup>	90	30	30	—	35 †
Accessory Uses						
Antennas & Towers	—	—	5	5	—	—
Decks, Patios & Porches	—	10	5	5	—	—
Detached Garages & Storage Sheds	—	—	3	3	—	—
Dish Antenna	Must be in rear <u>yard</u>			5	—	15 ft.
Fences**	<del>—ROW line—</del> See Section 1113.05(h)			—	—	6 ft.
Fences, Barbed-Wire	<del>—ROW line—</del> See Section 1113.05(h)			—	—	^^
Gazebos	—	—	5	5	—	—
Swimming Pools[]	—	—	10	10	—	—

\* No minimum lot size, but must meet all other requirements.

¥ Unless otherwise approved by the Planning Commission.

† When a building is more than 25 feet in height, an additional foot of rear yard is required for each additional 2 feet in height. Any building that exceeds maximum height shall only be allowed as a conditional use.

<sup>^</sup> Setbacks may be needed to meet the landscaping and parking requirements of this UDO.

\*\* See special requirements for corner lots.

^^ Must be at least six feet from ground.

[] Private, Accessory to Principal Use only.

**TABLE 9: Uses in the Office Districts**

Type of Use	Office District		
	O-I	O-S	O-RP
<b>General</b>			
Accessory Facilities	<del>P</del> †	A	A
Ancillary Offices	A	A	A
Antennas & Towers	A	A	A
Business Professional	P	P	P
Business Retail	C	P	C

Commercial Training	C	<del>Pf</del>	<del>Pf</del>
Corporate Headquarters	C	P	P
Decks, Patios & Porches	A	A	A
Detached Garages & Storage Sheds	A	A	A
Dish Antenna	A	A	A
Environmental Sciences	C	<del>Pf</del>	P
Fences	A	A	A
Fence, Barbed-Wire	A	A	<del>Pf</del> A^
Fence, Electric	C	C	<del>Pf</del> A^^
Gazebos	A	A	A
Health and Personal Care	P	P	C
Hospitals	P	C	C
Hotels and Motels	C	P	C
Information Technology	C	C	P
Laboratories	C	C	P
Life Sciences	<del>Pf</del>	<del>Pf</del>	P
Material Sciences	<del>Pf</del>	<del>Pf</del>	P
Medical Center/Clinic	C	P	C
Medical and Health Related Offices	P	P	C
Personal Service	C	P	<del>Pf</del>
Restaurants	<del>Pf</del>	P	<del>Pf</del>
Research and Development Facilities	<del>Pf</del>	P	P
Support commercial uses	<del>Pf</del>	A	A
Swimming Pools[]	A	A	A
<b>Arts, Entertainment and Recreation</b>			
Commercial Entertainment	<del>Pf</del>	<del>Pf</del>	<del>Pf</del>
Commercial Recreation	<del>Pf</del>	<del>Pf</del>	<del>Pf</del>
Public Recreation	P	C	C
<b>Education Public Administration, Health Care &amp; Other Institutional Uses</b>			
Churches	P	<del>Pf</del>	<del>Pf</del>
Cultural/Community Facilities	P	<del>Pf</del>	C
Day Care Centers	C	P	C
Elementary Schools	P	<del>Pf</del>	<del>Pf</del>
Junior and Senior High Schools	P	<del>Pf</del>	<del>Pf</del>
Colleges and Universities	P	<del>Pf</del>	C
Health Care and Human Services	P	P	<del>Pf</del>

P=Permitted Use, C=Conditional Use, A= Accessory Use, ~~Pf~~=Prohibited ^ Only permitted if the use on the property is a Not prohibited if use is governmental or institutional function; permit required. ^^ Only permitted if the use on the property is a Not prohibited if use is governmental or institutional function; conditional use permit required. [] Private, Accessory to Principal Use only.

(Ord. 2009-12. Passed 7-6-09; Ord. 2010-05. Passed 3-1-10; Ord. 2013-18. Passed 11-4-13;  
Ord. 2014-01, Passed 3-17-14.)

**SECTION 7:**        **AMENDMENT** “1107.05 Industrial Districts” of the City of Franklin Municipal Code is hereby *amended* as follows:

A M E N D M E N T

1107.05 Industrial Districts

- (a) I-1: Light Industrial District: The intent of the I-1 Light Industrial District is to provide for industrial and office uses that are not of an intensity to produce objectionable impacts on adjacent development. This District should be located within areas of the City with suitable access to transportation routes and necessary utilities.
- (b) I-2: General Industrial District: The intent of the I-2 General Industrial District is to provide for all industrial uses, including those high-intensity uses that create noticeable impacts on the surrounding area. All uses, however, will be required to operate without causing a risk to the health and welfare of the inhabitants of the City. This District is intended to be located within areas of the City that have suitable access to transportation routes and necessary utilities and that are away from residential uses.
- (c) Development Standards: Development standards for each of the Industrial Districts are listed in Table 10.
- (d) Permitted, Prohibited and Conditional Uses: Permitted, prohibited, accessory, and conditional uses for each of the Industrial Districts are listed in Table 11. If a box in Table 11 is blank or if a use is not listed in Table 11 as a permitted, accessory, or conditional use, it shall be considered prohibited.

**TABLE 10: Industrial Lot and Dimensional Requirements**

Industrial Lot and Dimensional Requirements						
District/Use	Min. Lot Size (acres)	Min. Front Setback (ft.)	Min. Side Setback One Side/Total (ft.)	Min. Rear Setback (ft.)	Min. Lot Width (ft.)	Max. Height (ft.)
Permitted Principal Uses						
I-1	*	35	15	15	200	45 †
-adj. to residential	*	50	50	50	200	45 †
I-2	*	25	15	15	200	45 †
-adj. to residential	*	50	100	50	300	45 †
Accessory Uses						
Antennas & Towers	—	—	5	5	—	—
Decks, Patios & Porches	—	10	5	5	—	—
Detached Garages & Storage Sheds	—	—	3	3	—	—
Fences**	See Section 1113.05(h) <del>—ROW line—</del>			—	—	6-10 ft.
Fences, Barbed-Wire	See Section 1113.05(h) <del>—ROW line—</del>			—	—	^
Gazebos	—	—	5	5	—	—
Swimming Pools^^	—	—	10	10	10	—

\* No minimum lot size, but must meet all other requirements. † When a building is more than 45 feet in height, an additional foot of rear yard is required for each additional 2 feet in height. Any building that exceeds maximum height shall only be allowed as a variance. \*\* See special requirements for corner lots. ^ Must be at least six feet from ground. ^^ Private, Accessory to Principal Use Only.

**TABLE 11: Uses in the Industrial Districts**

Type of Use	Industrial District	
	I-1	I-2
Alcohol and Drug Addiction Treatment Facilities	C	C
Ancillary Offices	A	A
Antenna & Towers	A	A
Business Services	P	P
Decks, Patios & Porches	A	A
Detached Garages & Storage Sheds	A	A
Dish Antenna	A	A
Distribution Center	C	P
Fences	A	A
Fence, Barbed-Wire	A	A
Fence, Electric	C	C
Fulfillment Center	P*	P*
Gazebos	A	A
Gasoline Service Stations	C	C
General Industry		P
Light Industry	P	P
Real Property Services	P	P
Research and Development Facilities	P	P
Self-Service Storage Facility or Mini-Warehouse	C	C
Sexually Oriented Businesses	C	C
Swimming Pools ^^	A	A
Transportation, Communication, Utility	P	P
Vehicle Repair Service	C	C
Warehouse (secondary use)	P*	P*
Warehouse (primary use)		C

P=Permitted Use, C=Conditional Use, A=Accessory Use, ^^ Private, Accessory to Principal Use Only

(\*) Indicates permitted uses that have additional use-specific standards.

(a) Additional Use Regulations: The following additional standards shall apply to uses listed in table 11.

(1) Distribution Center: In any zoning district in which this use is a conditional or permitted use, all these conditions shall apply:

- (A) No trailer, camper, manufactured housing unit, modular office trailer or industrialized units shall be placed on the property for any purpose without Planning Commission approval, except related to construction work that requires an active building permit.
- (B) Fleet vehicle parking shall be to the side or rear of the property on a striped asphalt or concrete paved surface.
- (C) Fleet vehicle parking areas shall be screened by landscaping and or fencing along all sides visible from the public right of way and from adjoining residential property.

- (D) No junk, inoperative, or unlicensed automobiles, or parts, shall be permitted on the property.
- (E) No outdoor storage of any material or waste shall be permitted on site.
- (2) Fulfillment Center: In any zoning district in which this use is a conditional or permitted use, all these conditions shall apply:
  - (A) No trailer, camper, manufactured housing unit, modular office trailer or industrialized units shall be placed on the property for any purpose without Planning Commission approval, except related to construction work that requires an active building permit.
  - (B) Fleet vehicle parking shall be to the side or rear of the property on a striped asphalt or concrete paved surface.
  - (C) Fleet vehicle parking areas shall be screened by landscaping along all sides visible from the public right of way and from adjoining residential property.
  - (D) No junk, inoperative or unlicensed automobiles, or parts shall be permitted on the property.
  - (E) No outdoor storage of any material or waste shall be permitted on site.
- (3) Warehousing (Primary Use): In any zoning district in which this use is a conditional or permitted use, all these conditions shall apply:
  - (A) Warehousing is not permitted on a previously undeveloped property. This includes subdividing an existing property to create a new buildable lot and demolishing an existing building in order to construct a new warehouse as a primary use.
  - (B) No trailer, camper, manufactured housing unit, modular office trailer or industrialized units shall be placed on the property for any purpose without Planning Commission approval, except related to construction work that requires an active building permit.
  - (C) No outdoor storage of any material or waste shall be permitted on site.
- (4) Warehousing (Secondary Use): In any zoning district in which this use is a permitted secondary use, all these conditions shall apply:
  - (A) Warehousing is allowed as a secondary use to retail, manufacturing, or industrial uses on the same property.
  - (B) Secondary warehousing shall not exceed 35% of the total building area, unless specifically approved by Planning Commission.
  - (C) No trailer, camper, manufactured housing unit, modular office trailer or industrialized units shall be used on the property for any purpose without Planning Commission approval, except related to construction work that requires an active building permit.

(Ord. 2009-12. Passed 7-6-09; Ord. 2013-18. Passed 11-4-13; Ord. 2014-01. Passed 3-17-14; Ord. 2015-11. Passed 7-6-15; Ord. 2017-01. Passed 2-6-17.)

**SECTION 8:**        **AMENDMENT** “1107.06 Agricultural District” of the City of Franklin Municipal Code is hereby *amended* as follows:

#### AMENDMENT

##### 1107.06 Agricultural District

- (a) A-1: Agricultural District: The A-1 Agricultural District is intended to provide space in the City for agriculture and related uses and to allow for undeveloped open space. Land best suited for this district includes those sections of the City that are prime farmland in outlying areas and/or land that has significant natural features, such as wetlands, forest, hillsides and other open space that should be preserved.
- (b) Development Standards: Development standards for the Agricultural District are listed in Table 12.
- (c) Permitted, Prohibited and Conditional Uses: Permitted, prohibited, accessory, and conditional uses for the Agriculture district are listed in Table 5 .

**TABLE 12: Agricultural Lot and Dimensional Requirements**

Type of Use	Min. Lot Size (sq./ft.)	Min. Front Setback (ft.)	Min. Side Setback One Side /Total (ft.)	Min. Rear Setback (ft.)	Min. Floor Area (sq./ft.)	Min. Lot Width (ft.)
A-1 PERMITTED PRINCIPAL USES						
Adult Family Home	1 acre	25	10:25	40	—	—
Certified Foster Home	1 acre	25	10:25	40	—	—
Dwelling, Single-Family	1 acre	25	10:25	40	—	—
Family Home for the Disabled	1 acre	25	10:25	40	—	—
Foster Family Home for the Disabled	1 acre	25	10:25	40	—	—
Parks & Recreational Facilities (Public)	Play equipment must be set back from all residential lots a minimum of 25 feet; principal buildings shall be set back as indicated for single family dwellings					
A-1 CONDITIONAL USES						
Adult Group Home	Must meet setbacks for single-family dwelling and provide 200 sq. ft. of space for each occupant					
Bed & Breakfasts	1 acre	25	10:25	40	—	—
Boarding Homes	1 acre	25	10:25	40	^	—
Cemeteries	1 acre	25	20:50	25	—	—
Churches*	2 acres	40	20:50	40	—	—
Colleges and Universities*	3 acres	100	45:100	200	—	—
Community Centers*	1 acre	40	20:50	40	—	—
Day Care Centers*	1 acre	25	20:50	40	—	—
Elderly Housing	1 acre	25	10:25	30	^	—
Elementary School*	2 acres	100	45:100	200	—	
Group Home for Disabled Persons	Must meet setbacks for two-family dwelling and provide 200 sq. ft. of space for each occupant					
In-Law Suites/Granny Flats	Must meet all Building Code requirements; if an addition to the principal structure is proposed, it must meet setback requirements					
Landing Fields	Must meet all FAA requirements					
Jr./Sr. High School*	3 acres	100	45:100	200	—	—



Mortuaries	1 acre	25	10:25	30	—	—
Parks & Recreational Facilities	Play equipment must be set back from all residential lots a minimum of 25 feet; principal buildings shall be setback as indicated for single family dwellings					
Residential Treatment Facilities*	1 acre	25	10:25	40	^	—
Skilled Nursing Facilities*	1 acre	40	20:50	40	—	—
<b>A-1 ACCESSORY USES</b>						
Antennas & Towers	—	—	5	5	—	—
Decks, Patios & Porches	—	10	5	5	—	—
Detached Garages & Storage Sheds	—	—	3	3	—	—
Dish Antenna	Must be in rear			3	—	—
Electric Fences	5 acres	See Section 1113.05(h) <del>ROW line</del>	3:6	3	Max hgt. 4 ft.	
Fences & Walls**	See Section 1113.05(h) <del>ROW line</del>			—	Max hgt. 6 ft.	
Gazebos	—	—	5	5	—	—
Swimming Pools	—	—	10	10	—	—

^ Must meet occupancy requirements of the Property Maintenance Code \* If parking is in setback, buffering may be required \*\* See special requirements for corner lots

(Ord. 2009-12. Passed 7-6-09; Ord. 2013-18. Passed 11-4-13; Ord. 2014-01. Passed 3-17-14.)

**SECTION 9: AMENDMENT** “1115.09 Approvals By The Planning Commission” of the City of Franklin Municipal Code is hereby *amended* as follows:

#### AMENDMENT

##### 1115.09 Approvals By The Planning Commission

- (a) Planning Commission shall review applications for the following uses and approve, approve with modifications, or deny such applications, in accordance with the Requirements and Standards for the particular use, as outlined in this UDO:
- (1) Zoning Amendments (see Section 1115.04);
  - (2) PUDs and PRCDs (see Section 1115.05);
  - (3) Major Subdivisions (see Section 1115.06);
  - (4) Major Site Plans (see Section 1115.08);
  - (5) Conditional Uses, including Home Occupations and Sexually Oriented Businesses;
  - (6) Any use in the Well Field Protection Overlay District;
  - (7) Uses requiring a Special Permit in the Telecommunications Overlay District;

and

(8) Signs: Certain signs within the Highway Sign Overlay District, as provided in Section 1109.07; and

(9) Whenever a use is not specifically mentioned in this UDO, the Planning Commission shall make decisions of similar uses.

(b) **Conditional Uses:** Conditional uses are those uses that because of special requirements or characteristics may be allowed in a particular zoning district only after Planning Commission reviews and grants the conditional use, imposing such conditions as Planning Commission finds necessary to make the use compatible with other uses permitted in the same district zone or vicinity. A conditional use may be allowed in a zoning district only after the Planning Commission, in accordance with the provisions of this UDO, grants permission. Development standards for each conditional use are described in section 1113.01, development standards for Sexually Oriented Business conditional uses are described in section 1113.02, and development standards for Home Occupation conditional uses are described in section 1113.03.

**(1) Submittal Requirements:**

(A) *General Submittal Requirements:* The following general requirements shall apply:

- (i) Each request for a conditional use shall include an application form, provided by the City, with the submittal;
- (ii) The name(s), address(s), and telephone numbers of the applicant(s), and the property owner(s) if other than the applicant(s) with a notarized letter of authorization from the property owner;
- (iii) Legal description of property or portion thereof;
- (iv) A list of all owners of property that are contiguous to the parcel or lot proposed for the conditional use or that are across the street from it (The list shall be based upon the Warren County Auditor's current tax lists);
- (v) Payment of the application fee as established by section 1105.09.
- (vi) The City Engineer may request additional supporting information that in his professional judgment is necessary to fully explain the applicant's proposal. The applicant shall supply the requested additional information.
- (vii) The TRC shall make the determination as to completeness, and only complete applications shall be processed by the City and forwarded to the Planning Commission.

(B) *Specific Submittal Requirements:* The submittal for approval of a Conditional Use shall include an application form for a Conditional Use with related materials and fee. The application shall include at a minimum:

- (i) Address and zoning classification of the subject property;
- (ii) A list of all owners of property, including their mailing addresses, who own property contiguous to or across the street from the subject property;
- (iii) A statement of need for the proposed use, its location and a report identifying the effects and general compatibility of the proposed use on the surrounding properties and the neighborhood;
- (iv) A plan of how the potential negative effects of the proposed use will be mitigated including traffic, parking, noise, light intrusion, solid waste storage and removal; and
- (v) A narrative statement outlining how the Conditional Use meets the General Standards and Specific Standards of Approval for the Conditional Use, as outlined in section 1113.01.

(C) *Sketch Plan:* Twelve copies of a site plan or sketch plan, and other drawings to scale, showing:

- (i) Boundaries and dimensions of the property and the size and location of all proposed or existing structures;
    - (ii) All pertinent natural and man-made features and adjacent development character and buildings;
    - (iii) Traffic access, traffic circulation and parking;
    - (iv) Existing and proposed utility easements;
    - (v) Location of any required landscaping or buffer yards;
    - (vi) Location of any existing or proposed signs;
    - (vii) Location of any refuse or service areas; and
    - (viii) Any additional information the City Engineer deems appropriate.
  - (D) *A Sign Graphics Plan*, if required, showing:
    - (i) The location of any proposed sign(s), including the sign's location with respect to existing right-of-way and property lines;
    - (ii) The location of all other existing signs whose construction requires permits, when such signs are on the same premises;
    - (iii) The dimensions, construction supports, sizes, electrical wiring and components, sign materials, and method of attachment;
    - (iv) The location, size, and illumination of wall signs, ground mounted signs, and directional signs; and
    - (v) Elevation drawings of ground mounted signs and wall signs shall also be included.
  - (E) *Landscaping Plan*: A Landscaping Plan, if required, meeting the requirements of section 1111.06.
  - (F) *Sexually Oriented Business*: If the application is for a Sexually Oriented Business Conditional Use, all additional information required to show that the proposed use meets the requirements and standards for Sexually Oriented Businesses outlined in section 1113.02.
  - (G) *Home Occupations*: If the application is for a Type B - Retail Home Occupation, all additional information required to show that the proposed use meets the requirements and standards for Home Occupations outlined in section 1113.03.
- (2) **Standards for Approval:**
- (A) A Conditional Use ~~Permit Certificate~~ shall not be granted unless Planning Commission finds it meets the General Standards for Approval and the Specific Standards for Approval, as the same may be modified by Planning Commission, as outlined in section 1113.01.
  - (B) A Conditional Use ~~Permit Certificate~~ for A Sexually Oriented Business shall not be granted unless Planning Commission finds it meets the General Standards for Approval outlined in section 1113.01(d) and the requirements of section 1113.02.
  - (C) A Conditional Use ~~Permit Certificate~~ for a Home Occupation Type B shall not be granted unless Planning Commission finds it meets the General Standards for Approval outlined in section 1113.01(d) and the requirements of section 1113.03.
- (3) **Additional Conditions and Safeguards:** In approving a Conditional Use Permit, the Planning Commission may further prescribe any conditions and safeguards that it deems necessary to ensure the public health, safety and welfare, including, but not limited to, limiting the term of the Permit, limiting hours of operation, requiring additional parking, limiting access points to the property, or requiring a buffer yard. If the applicant will not agree with such conditions, the Conditional Use Permit shall not be granted.
- (4) **Effect of Approval/Validity:**
- (A) A Conditional Use ~~Permit Certificate~~ shall authorize the particular conditional use on the specific parcel for which it was approved.
  - (B) The Conditional Use ~~Permit Certificate~~ shall expire six (6) months from the date of enactment, unless prior to that date the applicant

commences actual construction or business.

- (C) There shall be no modification of a Conditional Use ~~Permit Certificate~~ except by approval of the Planning Commission.
- (D) Conditional Use ~~Permit Certificates~~ are non-assignable, and shall not be transferred to a subsequent owner of the property, nor shall they transfer with the owner to another location.
- (E) A Conditional Use ~~Permit Certificate~~ shall terminate upon the property no longer being used for such conditional use for a period of six (6) months or more, or upon the sale or change of ownership of such property, or upon violation of any provisions of this UDO.
- (5) **Renewals:** The holder of a Conditional Use Permit is responsible for applying for renewals of the Conditional Use Permit. Upon application for renewal, the Zoning Official shall inspect the premises for conformance with the original Permit and shall review the record regarding the Permit and shall make a recommendation to the Planning Commission. If the Planning Commission finds no cause to disallow renewal of the application or cause for review of the application, the Planning Commission may authorize the Zoning Official to administratively approve the renewal application. If the Planning Commission determines the conditional use has been the subject of unresolved complaints or violations of conditions or for other good cause, the Planning Commission may cause the application to come before the Planning Commission for a public hearing, may review the application as if it were a new application, and may renew the Permit as is, may renew the Permit with added conditions as the Planning Commission finds appropriate, or may deny and/or revoke the Permit.
- (6) **Revocations:**
  - (A) The following shall be considered as grounds for the revocation of a Conditional Use Permit at any time during the term of the Permit:
    - (i) Any change in use or any change in extent of use, area of dwelling or unit being used, or mechanical or electrical equipment being used that is different from that specified as permitted in the granted Permit, which is not first approved by the Planning Commission.
    - (ii) Any change in use or any change in extent of use, area of dwelling or unit being used, or mechanical or electrical equipment that results in a violation of these regulations.
    - (iii) Failure to allow periodic inspections by the Zoning Official or his designee at any reasonable time when an adult member of the family is present.
  - (B) If one or more of the conditional use regulations of this UDO are violated, or for any of the reasons listed above, Planning Commission may, upon the recommendation of the Zoning Official, revoke a Conditional Use Permit. The holder of said Permit shall be notified of the time, date and place at which Planning Commission intends to consider a revocation of his Permit, and shall be given an opportunity to address Planning Commission on the matter.
  - (C) Conditional Use Permits that have been revoked may not be applied for again until a period of one year has lapsed from the date of revocation.
- (c) Uses in the Well Field, Protection Overlay District: No new or expanded use in the WFP Overlay District shall be permitted without Planning Commission approval. A Certificate of Zoning Compliance shall be applied for, and Planning Commission shall review said application for its conformance with the requirements of the WFP Overlay District. Planning Commission shall authorize or deny the issuance of the Certificate of Zoning Compliance.
- (1) **Submittal Requirements:**
  - (A) *General Submittal Requirements:* The following general requirements shall apply:

- (i) Each request for development approval shall include a Certificate of Zoning Compliance application form, provided by the City, with the submittal;
  - (ii) The name(s), address(s), and telephone numbers of the applicant(s), and the property owner(s) if other than the applicant(s) with a notarized letter of authorization from the property owner;
  - (iii) Legal description of property or portion thereof;
  - (iv) A list of all owners of property that is contiguous to the subject property or that is across the street from it (the list shall be based upon the Warren County Auditor's current tax lists); and
  - (v) Payment of the application fee for a Certificate of Zoning Compliance, as established by section 1105.09;
  - (vi) The City Engineer may request additional supporting information that in his professional judgment is necessary to fully explain the applicant's proposal. The applicant shall supply the requested additional information.
  - (vii) The TRC shall make the determination as to completeness, and only complete applications shall be processed by the City and forwarded to the Planning Commission.
- (B) *Specific Submittal Requirements:* The applicant shall submit all information required by section 1109.03.
- (2) **Standards for Approval:** A Certificate of Zoning Compliance application for a new or expanded use in the WFP Overlay District shall not be authorized unless it meets all of the following standards:
  - (A) It fully complies with the applicable requirements of this UDO, specifically section 1109.03;
  - (B) It is not detrimental to other property or other uses located on the same property; and
  - (C) It is not detrimental to other development on nearby property.
- (d) Uses requiring a Special Permit in the Telecommunications Overlay District: No new Towers, Antenna Support Structures and/or Wireless Telecommunications Facilities that require a Special Permit under section 1109.01 shall be installed or constructed in the Telecommunications Overlay District until such Special Permit has been approved by Planning Commission.
  - (1) **Submittal Requirements:**
    - (A) *General Submittal Requirements:* The following general requirements shall apply:
      - (i) Each request for a Special Permit shall include an application form, provided by the City, with the submittal;
      - (ii) The name(s), address(s), and telephone numbers of the applicant(s), and the property owner(s) if other than the applicant(s) with a notarized letter of authorization from the property owner;
      - (iii) Legal description of property or portion thereof;
      - (iv) A list of all owners of property that is contiguous to the subject property or that is across the street from it (The list shall be based upon the Warren County Auditor's current tax lists); and
      - (v) Payment of the application fee as established by section 1105.09.
      - (vi) The City Engineer or the Zoning Official may request additional supporting information that in his professional judgment is necessary to fully explain the applicant's proposal. The applicant shall supply the requested additional information.
      - (vii) The TRC shall make the determination as to completeness,

- and only complete applications shall be processed by the City and forwarded to the Planning Commission.
- (B) *Specific Submittal Requirements:* The applicant shall submit all information required by section 1109.01, specifically section 1109.01(i) and (j).
- (2) **Standards for Approval:** A Special Permit for the installation or construction of a Tower, Antenna Support Structure and/or Wireless Telecommunications Facility in the Telecommunications Overlay District shall not be approved unless it meets all of the following standards:
- (A) It fully complies with the applicable requirements of this UDO, specifically section 1109.01;
  - (B) It meets any specific standards outlined in section 1109.01 for the particular proposed use;
  - (C) It is not unduly detrimental to other property or other uses located on the same property; and
  - (D) It is not unduly detrimental to other development on nearby property.
- (e) **Signs:** Signs that require approval by the Planning Commission shall not be installed or constructed until such sign has been approved by Planning Commission.
- (1) **Submittal Requirements:**
- (A) *For Signs with a Major Site Plan:* Proposed signs that are to be approved as a part of a Major Site Plan shall be submitted in accordance with Section 1115.08.
  - (B) *For Signs with a Conditional Use:* Proposed signs that are to be approved as a part of a Conditional Use shall be submitted in accordance with Sections 1115.09(b) and 1111.08.
  - (C) *Submittal Requirements for Signs in the Highway Overlay District:* Proposed signs in the Highway Overlay District shall be submitted in accordance with 1109.07.
- (2) **Requirements:** All proposed signs shall meet the requirements outlined in Section 1109.07 and/or Section 1111.08, as applicable, for the zoning district and proposed sign type.
- (3) **Standards for Approval:** No sign shall be approved by the Planning Commission unless it meets all of the following standards:
- (A) The sign fully complies with the applicable requirements of this UDO;
  - (B) The sign is aesthetically harmonious with its surroundings;
  - (C) The sign does not create a hazardous conflict with traffic control signs and devices;
  - (D) The sign will be located and is designed to maintain a safer and orderly pedestrian and vehicular environment;
  - (E) The sign will not be detrimental to other development on nearby property or other uses located on the same property; and
  - (F) The sign will not create a hazard or prove dangerous to the traveling public.
- (f) **Determination of Similar Uses:** When a specific use is not listed in this UDO as a permitted or Conditional Use, the Planning Commission has the authority to determine whether the specific use is similar in use to any permitted or conditional use of this UDO, or whether such use is prohibited under this UDO.
- (1) **General Submittal Requirements: The following general requirements shall apply:**
- (A) Each request for a determination of similar use shall include an application form, provided by the City, with the submittal;
  - (B) Only complete applications shall be processed by the City. The Zoning Official, or the TRC, as appropriate, shall make determination as to completeness;
  - (C) The Zoning Official may request additional supporting information that in his professional judgment is necessary to fully explain the applicant's proposal. The applicant shall supply the requested additional information;

- (D) Legal description of property or portion thereof;
  - (E) Payment of the application fee as established by section 1105.09;
  - (F) The name(s), address(s), and telephone numbers of the applicant(s), and the property owner(s) if other than the applicant(s) with a notarized letter of authorization from the property owner; and
  - (G) A list of all owners of property that are contiguous to the subject parcel or lot or that are across the street from it. (The list shall be based upon the Warren County Auditor's current tax lists).
- (2) **Specific Submittal Requirements;** The application shall include:
- (A) Address and zoning classification of the subject property;
  - (B) Description of any existing uses on the property;
  - (C) A list of the surrounding uses and zoning classification(s); and
  - (D) A detailed description of the proposed use.
- (g) Procedures for Planning Commission Approval: The following outlines the procedure under which the Planning Commission decides development approvals under this Section:
- (1) **Pre-application Meeting:** Upon the recommendation of the City Engineer or Zoning Official, or upon the request of the applicant, the applicant shall meet with the TRC prior to submitting an application. The purpose of the meeting is to discuss the proposal and to provide feedback regarding applicable standards and requirements.
  - (2) **Formal Application Submittal:** The applicant shall submit an application meeting all of the applicable requirements of this Section. All applications shall be submitted by the application deadline established by the City.
  - (3) **Review by the TRC:** Upon receipt of an application, the City Engineer or Zoning Official shall forward the application to the TRC. The TRC shall review the application for completeness, and if the application is incomplete, shall advise the applicant of the deficiencies and inform the applicant that no further action will be taken on the application until all necessary and required information has been provided. If the application is deemed complete and the application fee has been paid, the TRC shall recommend that the City officially accept the application. Only complete applications will be forwarded to the Planning Commission.
  - (4) **Notice of Public Hearing before Planning Commission:** Upon determination that an application contains all the necessary and required information, the Zoning Official shall place the application on Planning Commission's agenda, and shall schedule a public hearing. Notice of the hearing shall be provided at least once by posting in the Franklin Municipal Building and on the City of Franklin's official website . The notice shall be posted at least five (5) days before the date of the hearing. The notice shall state the time and place of the hearing. If an application is tabled at the request of the applicant, or due to incompleteness of the application submitted by the applicant, and the public hearing postponed, the cost of mailing the required further notices shall be borne by the applicant.
  - (5) **Notice to Property Owners of Public Hearing before Planning Commission:** Written notice of the public hearing shall be provided to all owners of property that are contiguous to the subject parcel or lot or that are across the street from it. The applicant shall provide to the Zoning Official a list (based upon the Warren County Auditor's current tax lists) of the owners of property that are contiguous to the subject parcel or lot or that are across the street from it. Such notice shall be sent by the City via regular mail, at least seven (7) days before the date of the hearing, addressed to the owners appearing on the list provided by the applicant and as verified by City staff. If an application is tabled at the request of the applicant, or due to incompleteness of the application submitted by the applicant, and the public hearing postponed, the cost of mailing the required further notices shall be borne by the applicant.
  - (6) **Preparation of Staff Report:** The City Engineer and/or Zoning Official, as appropriate, shall prepare a staff report providing an analysis of the proposal

and a recommendation. The City Engineer and/or Zoning Official shall consider comments from the TRC in formulating his recommendation. The application and all supplemental information filed with the application shall be forwarded to the Planning Commission at least three (3) working days prior to the meeting at which the Planning Commission will consider the application. At said meeting, the City Engineer and/or Zoning Official shall present his report to the Planning Commission.

- (7) **Action by the Planning Commission:** The Planning Commission shall consider the application at its formal public meeting. It may consider comments by staff as appropriate, any presentation by the applicant(s), and comments by interested parties. The Planning Commission shall consider this information and render a decision at a public meeting. The Planning Commission shall approve the application; deny the application; or approve the application subject to additional conditions and restrictions which Planning Commission may deem reasonable and in the public interest to which the owner has agreed. ~~Planning Commission's~~ Its decision shall require a majority vote of Planning Commission members present for the public meeting. The decision shall be reduced to writing and transmitted to the applicant within thirty (30) days following the public meeting at which the decision is rendered. ~~take effect immediately. Written notice of Planning Commission's decision, including all conditions that may be associated with the decision, shall be transmitted to the applicant no later than ten (10) days after the date the decision was rendered. The written notice shall also include the findings of facts Planning Commission made in rendering its decision.~~

(Ord. 2009-11. Passed 7-6-09; Ord. 2014-17. Passed 1-5-15.)

PASSED AND ADOPTED BY THE CITY OF FRANKLIN COUNCIL

\_\_\_\_\_  
Presiding Officer

Attest

\_\_\_\_\_  
Brent Centers, Mayor, City of Franklin

\_\_\_\_\_  
Khristi Dunn, Clerk of Council, City of Franklin

\_\_\_\_\_  
Ben Yoder, Law Director, City of Franklin