

**AN ORDINANCE APPROVING AMENDMENTS TO
THE LAND MANAGEMENT CODE
OF PARK CITY, UTAH, INCLUDING AMENDING
SECTIONS 15-2.1-5, 15-2.2-5, 15-2.3-5 CLARIFYING ATTIC SPACE AND SECTION 15-15
DEFINITIONS**

WHEREAS, the Land Management Code is designed and enacted to implement the objectives of the Park City General Plan; to protect the general health, safety, and welfare of Park City's citizen's and property owners; to maintain the quality of life and experience for its residents and visitors; and to preserve the community's unique character and values;

WHEREAS, the City reviews the General Plan and Land Management Code on an annual basis and identifies necessary amendments to the Land Management Code to address administrative and substantive revisions;

WHEREAS, Chapter 2.1, 2.2, and 2.3 identify that structures are allowed to have three stories and the City desires to amend the allowance to exclude uninhabitable attic space consistent with the International Building Code;

WHEREAS, Chapter 15- Definitions provide clarity of meaning for words used in the Land Management Code and amendments to existing definitions are necessary to clarify terms that appear within sections of the Land Management Code. The City desires to clarify terms by amending the definitions within the code;

WHEREAS, these amendments are changes identified during the 2009 annual review of the Land Management Code;

WHEREAS, the Planning Commission duly noticed and conducted a public hearing at its regularly scheduled meeting on August 26, 2009, September 9, 2009, and October 14, 2009, and forwarded a positive recommendation to City Council;

WHEREAS, the City Council duly noticed and conducted a public hearing at its regularly scheduled meeting on November 5, 2009; and

WHEREAS it is in the best interest of the residents of Park City, Utah to amend the Land Management Code to be consistent with the Utah State Code and the Park City General Plan, and to be consistent with the values and identified goals of the Park City community to protect health and safety, maintain the quality of life for its residents, and to preserve the community's unique character.

NOW, THEREFORE, BE IT ORDAINED by the City Council of Park City, Utah as follows:

SECTION 1. AMENDMENT TO CHAPTER 2.1 OF THE LAND MANAGEMENT CODE. Chapter 2.1 is hereby amended as attached hereto as Attachment 1. Any conflicts or cross-references from other provisions of the LMC to Chapter 2.1 shall be resolved by the Planning Director.

SECTION 2. AMENDMENTS TO CHAPTER 2.2 OF THE LAND MANAGEMENT CODE. Chapter 2.2 is hereby amended as attached hereto as Attachment 2. Any conflicts or cross-references from other provisions of the LMC to Chapter 2.2 shall be resolved by the Planning Director.

SECTION 3. AMENDMENTS TO CHAPTER 2.3 OF THE LAND MANAGEMENT CODE. Chapter 2.3 is hereby amended as attached hereto as Attachment 3. Any conflicts or cross-references from other provisions of the LMC to Chapter 2.2 shall be resolved by the Planning Director.

SECTION 4. AMENDMENTS TO CHAPTER 15-15 OF THE LAND MANAGEMENT CODE. Chapter 15-15 is hereby amended as attached hereto as Attachment 4. Any conflicts or cross-references from other provisions of the LMC to Chapter 15 shall be resolved by the Planning Director.

SECTION 5. EFFECTIVE DATE. This Ordinance shall be effective upon publication.

PASSED AND ADOPTED this 5th day of November, 2009

PARK CITY MUNICIPAL CORPORATION

Dana Williams, Mayor

Attest:

Janet M. Scott, City Recorder

Approved as to form:

Mark Harrington, City Attorney



- (4) When the addition complies with the Uniform Building and Fire Codes.

15-2.1-5. BUILDING HEIGHT.

No Structure shall be erected to a height greater than twenty-seven feet (27') from Existing Grade. This is the Zone Height. Final Grade must be within four vertical feet (4') of Existing Grade around the periphery of the Structure, except for the placement of approved window wells, emergency egress, and a garage entrance. The following height requirement must be met:

(A) A Structure may have a maximum of three (3) stories. A basement counts as a Story within this zone. Attics that are not Habitable Space do not count as a story.

(B) A ten foot (10') minimum horizontal step in the downhill façade is required for a third (3rd) Story of a Structure unless the First Story is located completely under the finish grade on all sides of the Structure. On a Structure in which the First Story is located completely under finish grade, a side or rear entrance into a garage which is not visible from the front façade or Street Right-of-Way is allowed.

(C) **ROOF PITCH.** Roof pitch must be between seven:twelve (7:12) and twelve:twelve (12:12). A Green Roof or a roof which is not part of the primary roof design may be below the required 7:12 pitch.

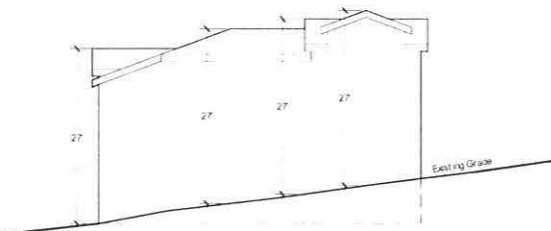

(D) BUILDING HEIGHT

EXCEPTIONS. The following height exceptions apply:

(1) Antennas, chimneys, flues, vents, or similar Structures, may extend up to five feet (5') above the highest point of the Building to comply with International Building Code (IBC) requirements.

(2) Water towers, mechanical equipment, and associated Screening, when Screened or enclosed, may extend up to five feet (5') above the height of the Building.

(3) **ELEVATOR ACCESS.** The Planning Director may allow additional height to allow for an elevator compliant with American Disability Act (ADA) standards. The Applicant must verify the following:

- (a) The proposed height exception is only for the Area

Setback of three feet (3').

(11) Screened mechanical equipment, hot tubs, or similar Structures located a minimum of five feet (5') from the Side Lot Line.

(J) **SNOW RELEASE**. Site plans and Building designs must resolve snow release issues to the satisfaction of the Chief Building Official.

(K) **CLEAR VIEW OF INTERSECTION**. No visual obstruction in excess of two feet (2') in height above road Grade shall be placed on any Corner Lot within the Site Distance Triangle. A reasonable number of trees may be allowed, if pruned high enough to permit automobile drivers an unobstructed view. This provision must not require changes in the Natural Grade on the Site.

(Amended by Ord. Nos. 06-56; 09-10)

15-2.2-4. EXISTING HISTORIC STRUCTURES.

Historic Structures that do not comply with Building Setbacks, Off-Street parking, and driveway location standards are valid Complying Structures. Additions to Historic Structures are exempt from Off-Street parking requirements provided the addition does not create a Lockout Unit or an Accessory Apartment. Additions must comply with Building Setbacks, Building Footprint, driveway location standards and Building Height. All Conditional Uses shall comply with parking requirements of Chapter 15-3.

(A) **EXCEPTION**. In order to achieve

new construction consistent with the Historic District Design Guidelines, the Planning Commission may grant an exception to the Building Setback and driveway location standards for additions to Historic Buildings:

- (1) Upon approval of a Conditional Use permit,
- (2) When the scale of the addition or driveway is Compatible with the Historic Structure,
- (3) When the addition complies with all other provisions of this Chapter, and
- (4) When the addition complies with the International Building and Fire Codes.

(Amended by Ord. Nos. 06-56; 07-25)

15-2.2-5. BUILDING HEIGHT.

No Structure shall be erected to a height greater than twenty-seven feet (27') from Existing Grade. This is the Zone Height. Final Grade must be within four vertical feet (4') of Existing Grade around the periphery of the Structure, except for the placement of approved window wells, emergency egress, and a garage entrance. The following height requirements must be met:

- (A) A structure may have a maximum of three (3) stories. A basement counts as a First Story within this zone. Attics that are not Habitable Space do not count as a story.
- (B) A ten foot (10') minimum horizontal step in the downhill façade is required for a third (3rd) Story of a Structure unless the

Buildings not more than eighteen feet (18') in height, located a minimum of five feet (5') behind the front facade of the Main Building, maintaining a minimum Side Yard Setback of three feet (3').

(11) Screened mechanical equipment, hot tubs, or similar Structures located a minimum of five feet (5') from the Side Lot Line.

(J) **SNOW RELEASE**. Site plans and Building designs must resolve snow release issues to the satisfaction of the Chief Building Official.

(K) **CLEAR VIEW OF INTERSECTION**. No visual obstruction in excess of two feet (2') in height above Road Grade shall be placed on any Corner Lot within the Site Distance Triangle. A reasonable number of trees may be allowed, if pruned high enough to permit automobile drivers an unobstructed view. This provision must not require changes in the Natural Grade on the Site.

(Amended by Ord. Nos. 06-56; 09-10)

15-2.3-5. EXISTING HISTORIC STRUCTURES.

Historic Structures that do not comply with Building Setbacks, Off-Street parking, and driveway location standards are valid Non-Complying Structures. Additions to Historic Structures are exempt from Off-Street parking requirements provided the addition does not create a Lockout Unit or an Accessory Apartment. Additions must comply with Building Setbacks, Building Footprint, driveway location standards and

Building Height.

(A) **EXCEPTION**. In order to achieve new construction consistent with the Historic District Design Guidelines, the Planning Commission may grant an exception to the Building Setback and driveway location standards for additions to Historic Buildings:

(1) Upon approval of a Conditional Use permit,

(2) When the scale of the addition or driveway location is Compatible with the Historic Structure,

(3) When the addition complies with all other provisions of this Chapter, and

(4) When the addition complies with the Uniform Building and Fire Codes.

15-2.3-6 BUILDING HEIGHT.

No Structure shall be erected to a height greater than twenty-seven feet (27') from Existing Grade. This is the Zone Height. Final Grade must be within four vertical feet (4') from Existing Grade around the periphery of the Structure, except for the placement of approved window wells, emergency egress, and a garage entrance. The following height requirements must be met:

(A) A Structure may have a maximum of three (3) stories. A basement counts as a First Story within this zone. Attics that are not Habitable Space do not count as a story.

(B) A ten foot (10') minimum horizontal step in the downhill façade is required for a

support Structure including but not limited to a wooden pole, steel pole, lattice tower, utility pole, lift tower, light standard, flag pole, or other vertical support.

(D) **Antenna, Roof Mounted.** An Antenna or series of individual Antennas mounted on a roof of a Building.

(E) **Antenna, Temporary.** An Antenna used for a time period of less than thirty (30) days.

(F) **Antenna, Wall Mounted.** An Antenna or series of individual Antennas mounted fully against the exterior face of a Building including on the face of a chimney or penthouse. A wall or face of a Building is defined as the entire Area of all exposed vertical surfaces of a Building that are above ground and facing approximately the same direction.

1.15. **APARTMENT.** A Dwelling Unit within a Multi-Unit Dwelling Building with exclusive living, cooking, sleeping and bathroom Areas.

1.16. **APPLICANT.** The Owner of the Property that is the subject of the Application, or the Owner's Agent.

1.17. **APPLICATION.** A written request, completed in a manner prescribed in this Code, for review, approval, or issuance of a Development permit, including but not limited to Conditional Use permits, Building Permits, variances, annexation and re-zoning requests, Subdivision and record of survey plats, plat amendments, Code amendments, design review, and Administrative Permits.

(A) **Application, Complete.** A submission that includes all information requested on the appropriate form, and payment of all applicable fees.

1.18. **ARCHITECTURAL DETAIL.** Physical Properties, features or components of a Building or Structure which embody distinctive characteristics of a type, period, or method of construction and refers to the way in which the Property was conceived, designed, or fabricated by a people or culture. Within a Historic District, these physical features or traits commonly recur in individual Buildings. The characteristics can be expressed in terms of form, proportion, Structure, plan, architectural style, or materials such as siding, doors, windows, or trim.

1.19. **AREA OR SITE.** A specific geographic division of Park City where the location maintains Historical, cultural or archeological value regardless of the value of any existing Structure.

XXXX. ATTIC. The space between the ceiling joists and roof rafters

1.20. **BAKERY.** A Business that bakes food products and sells such products primarily for off-premises consumption. May include a Café or Restaurant.

1.21. **BALCONY.** A platform that projects from the wall of a Building and is enclosed by a railing, parapet, or balustrade. See following illustration:

and public parks, cemeteries, railroad Rights-of-Way, shore lines of water ways, or City boundary lines, as shown on an official plat.

1.30. **BOARDING HOUSE**. A Business, within a dwelling with two (2) or more Bedrooms where, for direct or indirect compensation, on a monthly basis, the Owner provides lodging and/or common Kitchen facilities or meals for boarders not related to the head of the household. Boarding Houses do not include the Use of Nightly Rental.

1.31. **BUILDING**. Any Structure, or any part thereof, built or used for the support, shelter, or enclosure of any Use or occupancy by Persons, animals, or chattel.

(A) **Building, Attached**. A Building connected on one (1) or more sides to an adjacent Building by a common Party Wall with a separate exterior entrance for each Building.

(B) **Building, Detached**. Any Building separated from another Building on the same Lot or Parcel.

(C) **Building, Main**. The principal Building, or one of the principal Buildings on a Lot, that is used primarily for the principal Use.

(D) **Building, Public**. A Building constructed by or intended for Use by the general public such as a library, museum, or Building of any political subdivision of the state of Utah or the United States.

1.32. **BUILDING ENVELOPE**. The

Building Pad, Building Footprint, and Height restrictions that defines the maximum Building Envelope in which all Development must occur.

1.33. **BUILDING FOOTPRINT**. The total Area of the foundation of the Structure, or the furthest exterior wall of the Structure projected to Natural Grade, not including exterior stairs, patios, decks, and Accessory Buildings listed on the Park City Historic Structures Inventory that are not expanded, enlarged or incorporated into the Main Building.

1.34. **BUILDING PAD**. The exclusive Area, as defined by the Yards, in which the entire Building Footprint may be located. See the following example; also see Limits of Disturbance.

either Natural or Landscaped Open Space.

1.270. **TRANSPORTATION SERVICES.**

A Business involving transit operations, taxis, shuttle services, rental cars, or similar transit-related services.

1.271. **UDOT.** Utah State Department of Transportation, an agency that maintains and regulates State Highways.

1.272. **UNIFORMITY RATIO.** The ratio between the average and minimum light distribution or luminance across a given Area.

1.273. **UNIT EQUIVALENT.** The Density factor applied to different sizes and configurations of Dwelling Units and commercial spaces.

1.274. **USE.** The purpose or purposes for which land or Structures are occupied, maintained, arranged, designed, or intended.

(A) **Use, Intensity of.** The maximum number of residential units, or commercial, or industrial space within a specified land Area designated for that purpose.

1.275. **VANTAGE POINTS.** A height of five feet (5') above a set reference marker in the following designated Vantage Points within Park City that function to assist in analyzing the visual impact of Development on hillsides and Steep Slopes:

1. Osguthorpe Barn;
2. Treasure Mountain Middle School;
3. Intersection of Main Street and Heber Avenue;
4. Park City Ski Area Base;

5. Snow Park Lodge;
6. Park City Golf Course Clubhouse;
7. Park Meadows Golf Course Clubhouse;
8. State Road 248 at the turn-out one quarter mile west from U.S. Highway 40; and
9. State Road 224, one-half mile south of the intersection with Kilby Road.
10. Intersection of Thaynes Canyon Drive and State Road 224.
11. Across valley view

1.276. **VEHICLE CONTROL GATE.** Any gate, barrier, or other mechanism to limit vehicular Access on or across a Street.

1.277. **WETLAND, SIGNIFICANT.** All wetlands that occupy a surface Area greater than one-tenth (1/10) acre or are associated with permanent surface water or that are adjacent to, or contiguous with, a Stream Corridor.

1.278. **WILDFIRE/WILDLAND INTERFACE ZONE.** All Areas within the Sensitive Areas Overlay Zone are within the Wildfire/Wildlife Interface Zone unless the City Fire Marshal determines otherwise based upon the amount of vegetative cover, including coniferous or deciduous trees, gamble oak or high shrub, and mixed forest, and steepness.

1.279. **WIND ENERGY SYSTEM, SMALL.** All equipment, machinery, and Structures utilized in connection with the conversion of wind to electricity. This includes, but is not limited to, storage, electrical collection and supply equipment, transformers, service and Access roads, and one (1) or more wind turbines, which has a