

Beary Cute & Merriest Trees Giftcard Holders

Project Sheet - Nov 3 2023

Carol Buckalew

inkybeestampers@gmail.com

<https://www.inkybeestampers.com>



I am always in need of gift card holders around the holidays and I'm sure you are too! They can be expensive to purchase, but you can make your own at home! I'm sharing two fun and easy gift card holders that you can make and decorate as you like. My gift card holders feature the **Beary Cute Bundle** and the **Merriest Trees Bundle** along with the **Beary Christmas 12" x 12" Designer Series Paper** and the **Merry Bold & Bright 12" x 12" Designer Series Paper**. These gift card holder ideas come from YouTuber Carrie Rhoades. I have modified the dimensions, though, on both of these gift card holders.

If you would like to see how I created these gift card holders, you can watch the replay of my Facebook Live video by clicking [here](#). These are super fun to make!

Let's get started!

Supplies:

- Beary Cute Bundle (stamps and punch)
- Beary Christmas 12" x 12" Designer Series Paper
- Merriest Trees Bundle (stamps and dies)
- Merry Bold & Bright 12" x 12" Designer Series Paper
- Iridescent Ribbon
- Rhinestone Basic Jewels
- 2" Circle Punch
- 2-3/8" Circle Punch
- Very Best Trio Punch
- Single 1/4" Hole Punch (non-Stampin' Up! supply item)
- Cardstock: Night of Navy, Balmy Blue, Shaded Spruce, Granny Apple Green, Basic White

Beary Cute & Merriest Trees Giftcard Holders

Carol Buckalew

inkybeestampers@gmail.com

<https://www.inkybeestampers.com>

Project Sheet - Nov 3 2023

- Adhesives: Multipurpose Liquid Glue, Tear & Tape, Stampin' Dimensionals, Mini Glue Dots
- Paper Trimmer
- Simply Scored Scoring Tool
- Stampin' Cut & Emboss Machine

Beary Cute Pocket Tag Gift Card Holder:

- Card Cuts:
 - Pocket - Cut 1 piece of cardstock to 3-1/2" x 8-1/2". Score on the long side at 3-1/2"
 - Tag - Cut 1 piece of cardstock to 2-3/4" x 4-3/4"
- Designer Series Paper:
 - Cut 1 to 1-3/8" x 3-3/8" (make this a contrasting print)
 - Cut 1 to 3-3/8" x 3-3/8"
 - Cut 1 to 4-7/8" x 3-3/8"
- Fold the Pocket piece at the 3-1/2" scoreline. Adhere Tear & Tape along the two sides of the 3-1/2" section, then fold and adhere this section to the larger section. This forms the "pocket".
- On the Tag measuring 2-3/4" x 4-3/4", use the Very Best Trio Punch to angle the two corners at the top of the tag. Use a 1/4" single hole punch to punch a hole at the top center of the tag.



Beary Cute & Merriest Trees Giftcard Holders

Project Sheet - Nov 3 2023

Carol Buckalew

inkybeestampers@gmail.com

<https://www.inkybeestampers.com>

- Adhere the designer series paper panels to the pocket portion of the gift tag holder at the top and bottom of the front of the holder and on the back of the holder.
- From the Beary Christmas Designer Series Paper, use the Beary Cute punch to punch out one of the polar bears. Use a 2-3/8" Circle Punch to punch out a circle. Add Wink of Stella to establish "ground" on the circle, then adhere the punched-out bear to the circle. Adhere the circle to the front of the gift card holder using Stampin' Dimensionals.
- Adhere several rhinestones to the circle.
- Stamp "Merry Christmas" at the top of the tag portion of the gift card holder.
- Use a short length of Iridescent Ribbon and feed the ribbon through the single hole punch on the tag and tie, then insert the tag into the pocket.
- Note: Use Mini Glue Dots to attach the gift card to the pull-out tag.



Merriest Trees Tri-Fold Pop Up Gift Card Holder:

- Card Cuts:
Cut 1 piece of cardstock to 4-1/4" x 10-3/4" (note that you can make two of these gift card holders from one sheet of cardstock). Use the Simply Scored Scoring Tool to score on the long edge at 1-1/4", 4", 6", and 8".
Designer Series Paper:
Cut 2 to 2-5/8" x 4-1/8"
Cut 1 to 2-5/8" x 4-1/8" (contrasting print)

Beary Cute & Merriest Trees Giftcard Holders

Project Sheet - Nov 3 2023

Carol Buckalew

inkybeestampers@gmail.com

<https://www.inkybeestampers.com>

Cut 1 to 1-1/8" x 4-1/8" (contrasting print)

Inside Panel - Cut 1 to 2-5/8" x 4-1/8"

- Use the Simply Scored Scoring Tool to score the cardstock on the long edge as indicated above. Remove the cardstock from the Simply Scored Scoring Tool, then fold the cardstock back at the second score line from the right (this is the 6" score line). Use a bone folder to burnish this fold. Use a 2" punch to punch out a quarter moon from the center of the creased edge. You will be punching through two layers of cardstock. Turn the piece over and apply Tear & Tape on three sides of one of the punched sections, then adhere the two punched sections together. Note that Tear & Tape should not be applied along the punched side. Refer to photos below.



- Lay the cardstock unit flat with the punched quarter circle on the right. Place the cardstock in your paper trimmer and line up the left edge of the cardstock piece at the 5-7/8" mark. Use the cutting blade on the paper trimmer to cut along the punched-out area. This opens up the pocket to receive a gift card. Refer to photo below.

Beary Cute & Merriest Trees Giftcard Holders

Project Sheet - Nov 3 2023

Carol Buckalew

inkybeestampers@gmail.com

<https://www.inkybeestampers.com>



- Fold the remaining cardstock sections around the gift card holder portion of the card in a tri-fold fashion. The shortest section is the top of the gift card holder and gets folded over last. Carefully burnish all of the folds with a Bone Folder.

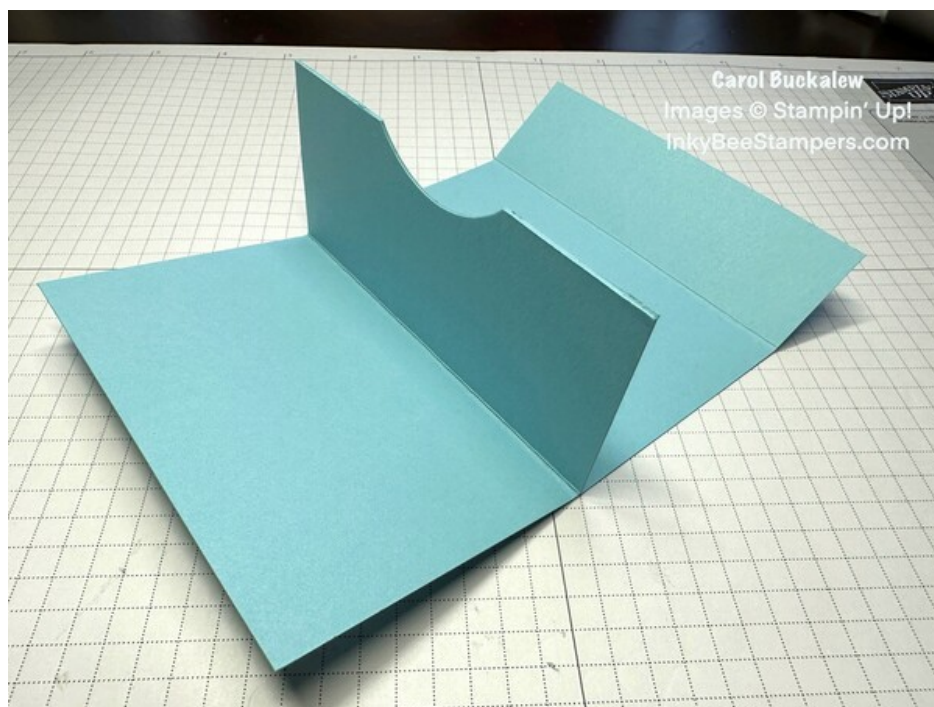

- Adhere the designer series paper panels to the gift card holder. I used two contrasting prints on the front of the gift card holder. Adhere a panel to the back of the gift card holder and a

Beary Cute & Merriest Trees

Giftcard Holders

Project Sheet - Nov 3 2023

Carol Buckalew

inkybeestampers@gmail.com

<https://www.inkybeestampers.com>

panel on the inside of the gift card holder as well.

- On the Inside Panel, stamp the sentiment in a coordinating ink color, then adhere the panel to the inside of the card. This panel allows you to write a personal message to the recipient.



- Use a 2-3/8" Circle Punch to punch a circle from cardstock. Use the Merriest Trees Dies to cut out a tree from the third from largest die. Use the garland die to cut garland from a contrasting cardstock color and adhere to the tree. Die cut a single star and adhere to the top of the tree. Adhere the tree to the punched out circle. Apply glue to the top third of the circle and then adhere to the small flap on the front of the card holder.
- Tie a small Linen Thread bow and adhere the bow at the top of the tree. Adhere several rhinestones to the tree.

Important Note: The Tri-Fold Pop Up Gift Card Holder will not stay closed by itself. You will need to adhere small Velcro rounds under the top flap, or close the gift card holder using Mini Glue Dots. You can find Velcro Dots on Amazon.com and they are relatively inexpensive. I use the 3/8" size.

Beary Cute & Merriest Trees Giftcard Holders

Project Sheet - Nov 3 2023

Carol Buckalew

inkybeestampers@gmail.com

<https://www.inkybeestampers.com>



I hope you enjoy making these cute gift card holders. You can make multiples of these very quickly!

Products used to create these projects are included on the next page.

Beary Cute & Merriest Trees Giftcard Holders

Project Sheet - Nov 3 2023

Carol Buckalew

inkybeestampers@gmail.com
<https://www.inkybeestampers.com>



Beary Cute Bundle
(English) - 162023

Price: \$42.25

Add to Cart



Beary Christmas
12" X 12" (30.5 X
30.5 Cm) Designer
Series Paper -
162015

Price: \$12.50

Add to Cart



White 1/2" (1.3
Cm) Iridescent
Ribbon - 161955

Price: \$9.00

Add to Cart



Rhinstone Basic
Jewels - 144220

Price: \$6.00

Add to Cart



Wink Of Stella
Clear Glitter Brush
- 141897

Price: \$8.00

Add to Cart



Night Of Navy 8-
1/2" X 11"
Cardstock -
100867

Price: \$10.00

Add to Cart



Balmy Blue 8-1/2"
X 11" Cardstock -
146982

Price: \$10.00

Add to Cart



Night Of Navy
Classic Stampin'
Pad - 147110

Price: \$9.00

Add to Cart



Very Best Trio
Punch - 159878

Price: \$24.00

Add to Cart



2-3/8" (6 Cm)
Circle Punch -
161354

Price: \$22.00

Add to Cart



Merriest Trees
Bundle (English) -
162048

Price: \$55.75

Add to Cart

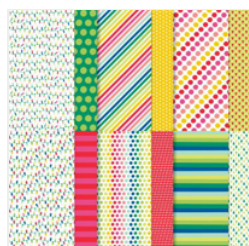

Merry Bold &
Bright 12" X 12"
(30.5 X 30.5 Cm)
Designer Series
Paper - 161945

Price: \$12.50

Add to Cart

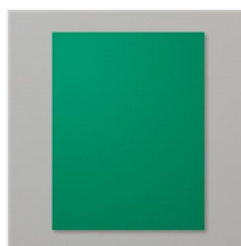

Shaded Spruce 8-
1/2" X 11"
Cardstock -
146981

Price: \$10.00

Add to Cart



Granny Apple
Green 8-1/2" X 11"
Cardstock -
146990

Price: \$10.00

Add to Cart

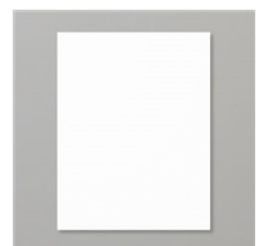

Basic White 8-1/2"
X 11" Cardstock -
159276

Price: \$10.50

Add to Cart

Beary Cute & Merriest Trees Giftcard Holders

Project Sheet - Nov 3 2023

Carol Buckalew

inkybeestampers@gmail.com

<https://www.inkybeestampers.com>



Shaded Spruce
Classic Stampin'
Pad - 147088

Price: \$9.00

Add to Cart



Multipurpose
Liquid Glue -
110755

Price: \$5.50

Add to Cart



Tear & Tape
Adhesive - 154031

Price: \$7.00

Add to Cart



Stampin'
Dimensionals -
104430

Price: \$4.25

Add to Cart



Mini Glue Dots -
103683

Price: \$5.75

Add to Cart



2" (5.1 Cm) Circle
Punch - 133782

Price: \$22.00

Add to Cart



Linen Thread -
104199

Price: \$5.00

Add to Cart



Simply Scored
Scoring Tool -
122334

Price: \$36.00

Add to Cart



Paper Trimmer -
152392

Price: \$26.00

Add to Cart

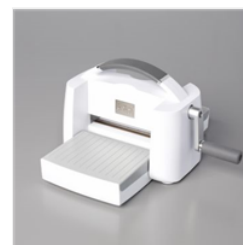

Stampin' Cut &
Emboss Machine -
149653

Price: \$128.00

Add to Cart