

# Abundant Beauty Fall Card

Project Sheet - Sep 18 2023

Carol Buckalew

[inkybeestampers@gmail.com](mailto:inkybeestampers@gmail.com)

<https://www.inkybeestampers.com>



Today's card was created using the sunflower masks from the **Abundant Beauty Decorative Masks** and some of the **Tartan Foil 12" x 12" Specialty Designer Series Paper** to make this pretty fall card. The masking and ink blending took a matter of minutes so this card comes together very quickly! Let's get started!

## Supplies:

- Abundant Beauty Decorative Masks
- Autumn Leaves Stamp Set
- Tartan Foil 12" x 12" Specialty Designer Series Paper
- Linen Thread
- Adhesive-Backed Sparkle Gems
- 2" Circle Punch
- Blending Brushes
- Cardstock: Pumpkin Pie, Basic White, Early Espresso
- Ink: Daffodil Delight, Pumpkin Pie, Granny Apple Green, Mossy Meadow, Pecan Pie, Early Espresso

# Abundant Beauty Fall Card

Project Sheet - Sep 18 2023

Carol Buckalew

[inkybeestampers@gmail.com](mailto:inkybeestampers@gmail.com)

<https://www.inkybeestampers.com>

- Adhesives: Multipurpose Liquid Glue, Stampin' Seal, Stampin' Dimensionals
- Paper Trimmer

## 1. Card Cuts:

- Card Base - Cut 1 Pumpkin Pie cardstock to 8-1/2" x 5-1/2", score at 4-1/4"
- Mat - Cut 1 Early Espresso cardstock to 5-3/8" x 4-1/8"
- Panel - Cut 1 Basic White cardstock to 5-1/4" x 4"
- Bottom Mat - Cut 1 Early Espresso cardstock to 4-1/8" x 1-3/4"
- Bottom Panel - Cut 1 Copper Clay Tartan Foil Specialty Designer Series Paper to 4-1/8" x 1-1/2"
- Sentiment Label - Use the 2" Circle Punch to punch 1 Basic White circle and 1 Pumpkin Pie circle
- Inside Panel - Cut 1 Basic White cardstock to 5-3/8" x 4-1/8"
- Envelope Flap - Cut 1 piece of coordinating Tartan Foil paper to 6" x 2-1/4"

2. Use the sunflower Abundant Beauty Masks to ink blend the flowers and leaves. The masks are numbered 1-4. Secure the 5-1/4" x 4" white panel to a protected work surface. I use a piece of grid paper to protect my work surface. **Note: You will want to use a different Blending Brush for each color family. You can use a piece of scratch paper to remove ink from your brushes between colors - for example, between blending Daffodil Delight and Pumpkin Pie.**

- Lay Mask #1 over the panel so that the notch in the mask is on the upper left and the largest sunflower is towards the top of the white panel. Secure the corners of the white panel and mask corners to your work surface so they won't slip. **Tip: It is helpful to mark the edges of the mask on your scratch paper or grid paper to help you line up the remaining masks.**
- Using Blending Brushes, blend Daffodil Delight ink over the flowers, then blend Pumpkin Pie ink over the tips of the flower petals.
- Lay Mask #2 over the panel and using a Blending Brush, blend Granny Apple Green ink over the mask to create the leaves. Then, blend Mossy Meadow ink over the edges of the leaves to darken them around the edges slightly.
- Lay Mask #3 over the panel. Blend Pecan Pie ink over the mask.
- Lay Mask #4 over the panel. Blend Early Espresso ink over the mask.
- When finished blending, rinse the masks under warm water until clean then pat dry with a paper towel.

# Abundant Beauty Fall Card

Project Sheet - Sep 18 2023

Carol Buckalew

[inkybeestampers@gmail.com](mailto:inkybeestampers@gmail.com)

<https://www.inkybeestampers.com>



3. Adhere the blended white panel to the Early Espresso mat, then adhere the panel to the card front.
4. Adhere the piece of Copper Clay Tartan Foil Specialty Designer Series Paper to the Bottom Mat of Early Espresso, making sure there is an equal reveal of the Early Espresso on all edges. Adhere this unit to the bottom of the card front and line up the left, right and bottom edges to the Early Espresso mat previously adhered to the card front.
5. Use the 2" Circle Punch and punch out one white and one Pumpkin Pie circle. Stamp the sentiment "Autumn teaches us that change can be Beautiful" in Pumpkin Pie ink onto the white circle. Adhere the white circle to the Pumpkin Pie circle and leave a portion of the Pumpkin Pie circle showing towards the top left.
6. On the top left of the Tartan Foil panel, apply a small amount of Stampin' Seal to the foil panel. Adhere a length of Linen Thread to the area of Stampin' Seal and loop the thread back and forth several times and adhere to the Stampin' Seal..
7. Adhere the sentiment label to the card front using Stampin' Dimensionals and place over the thread previously adhered to the card front.
8. On the inside panel, stamp the sentiment "I'm thankful" in Pumpkin Pie ink. Use the 4 sunflower masks to partially blend two sunflowers and a leaf onto the lower portion of the

# Abundant Beauty Fall Card

Project Sheet - Sep 18 2023

Carol Buckalew

[inkybeestampers@gmail.com](mailto:inkybeestampers@gmail.com)

<https://www.inkybeestampers.com>

inside panel following the same color guidelines as in Step #2 above. Adhere the panel to the inside of the card.



9. Using the flower masks Nos. 1, 3, and 4. Blend a single, small sunflower onto the envelope front.
10. Adhere a piece of coordinating Tartan Foil Specialty Designer Series Paper to the envelope flap and trim the excess paper away from the flap.
11. Adhere several brown Adhesive-Backed Sparkle Gems to the card front to complete the card.

# Abundant Beauty Fall Card

Project Sheet - Sep 18 2023

Carol Buckalew

[inkybeestampers@gmail.com](mailto:inkybeestampers@gmail.com)

<https://www.inkybeestampers.com>



This completes the card! These beautiful flower images are so easy and quick to create using the Abundant Beauty Decorative Masks!

Products used to create this card are included on the next page.



# Abundant Beauty Fall Card

Project Sheet - Sep 18 2023

Carol Buckalew

[inkybeestampers@gmail.com](mailto:inkybeestampers@gmail.com)

<https://www.inkybeestampers.com>



Abundant Beauty  
Decorative Masks -  
162331

Price: \$10.50

Add to Cart



Autumn Leaves  
Photopolymer  
Stamp Set  
(English) - 162179

Price: \$24.00

Add to Cart

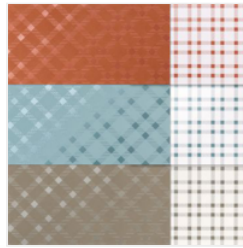

Tartan Foil 12" X  
12" (30.5 X 30.5  
Cm) Specialty  
Designer Series  
Paper - 162332

Price: \$10.00

Add to Cart



Linen Thread -  
104199

Price: \$5.00

Add to Cart



Adhesive-Backed  
Sparkle Gems -  
161288

Price: \$8.50

Add to Cart



2" (5.1 Cm) Circle  
Punch - 133782

Price: \$22.00

Add to Cart



Blending Brushes -  
153611

Price: \$13.00

Add to Cart



Pumpkin Pie 8-1/2"  
X 11" Cardstock -  
105117

Price: \$10.00

Add to Cart

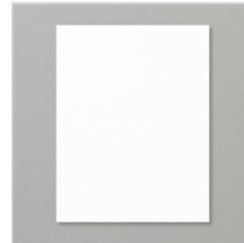

Basic White 8-1/2"  
X 11" Cardstock -  
159276

Price: \$10.50

Add to Cart



Early Espresso 8-  
1/2" X 11"  
Cardstock -  
119686

Price: \$10.00

Add to Cart



Daffodil Delight  
Classic Stampin'  
Pad - 147094

Price: \$9.00

Add to Cart



Pumpkin Pie  
Classic Stampin'  
Pad - 147086

Price: \$9.00

Add to Cart



Granny Apple  
Green Classic  
Stampin' Pad -  
147095

Price: \$9.00

Add to Cart



Mossy Meadow  
Classic Stampin'  
Pad - 147111

Price: \$9.00

Add to Cart



Pecan Pie Classic  
Stampin' Pad -  
161665

Price: \$9.00

Add to Cart

# Abundant Beauty Fall Card

Project Sheet - Sep 18 2023

Carol Buckalew

[inkybeestampers@gmail.com](mailto:inkybeestampers@gmail.com)

<https://www.inkybeestampers.com>



Early Espresso  
Classic Stampin'  
Pad - 147114

Price: \$9.00

Add to Cart



Multipurpose  
Liquid Glue -  
110755

Price: \$5.50

Add to Cart



Stampin' Seal -  
152813

Price: \$8.00

Add to Cart



Stampin'  
Dimensionals -  
104430

Price: \$4.25

Add to Cart



Paper Trimmer -  
152392

Price: \$26.00

Add to Cart