

Joy of Noel Christmas Card

Project Sheet - Aug 21 2023

Carol Buckalew

inkybeestampers@gmail.com

<https://www.inkybeestampers.com>



This card consists of primarily die cuts and a little bit of stamping using the **Joy of Noel Bundle** and the beautiful **Joy of Christmas 12" x 12" Designer Series Paper**! Later in the week I will be featuring the Joy of Noel Stamp Set on another card that consists of stamping only so be sure to check back. These products will be available to customers on September 6 from the Sept-Dec 2023 Mini Catalog.

Supplies:

- Joy of Noel Bundle (Item #161967)
- Joy of Christmas 12" x 12" Designer Series Paper (Item #161980)
- White Iridescent Ribbon (Item #161955)
- 2" Circle Punch
- 2-3/8" Circle Punch
- Cardstock: Cherry Cobbler, Old Olive, Lemon Lime Twist, Basic White
- Ink: Cherry Cobbler
- Adhesives: Multipurpose Liquid Glue, Mini Glue Dots, Stampin' Dimensionals
- Paper Trimmer

Joy of Noel Christmas Card

Project Sheet - Aug 21 2023

Carol Buckalew

inkybeestampers@gmail.com

<https://www.inkybeestampers.com>

- Grid Paper
- Stampin' Cut & Emboss Machine

1. Card Cuts:

- Card Base - Cut 1 Cherry Cobbler cardstock to 8-1/2" x 5-1/2", score at 4-1/4"
 - DSP Panel - Cut 1 white and red berry print from the Joy of Christmas Designer Series Paper to 5-1/4" x 4"
 - Scraps of Basic White, Old Olive and Lemon Lime Twist cardstock for die cutting the sentiment letters and wreath components
 - Sentiment Label - Cut 1 Basic White cardstock to 4-1/2" x 1"
 - Inside Panel - Cut 1 Basic White cardstock to 5-1/4" x 4"
 - DSP Strip - Cut 1 white and red berry print designer series paper to 4" x 3/4"
 - Envelope Flap - Cut 1 coordinating designer series paper to 6" x 2-1/4"
2. From a scrap piece of Old Olive cardstock, punch out a circle using the 2" Circle Punch. Save the circle for another project later. Next, use the 2-3/8" Circle Punch and punch again on the same piece of cardstock, centering the punch over the 2" circle you previously punched, and center then punch. This will create a circle frame that you can use to build your wreath on. It is much easier to have something to glue the pine boughs to!
 3. Using the Joy of Noel Dies, die cut 7 pine boughs from Old Olive cardstock. Die cut a total of 7 small greenery stems from scraps of Lemon Lime Twist cardstock. Note that the die for the small greenery stems cuts multiple stems at one time...you need about 7 of these.
 4. Using the circle frame you created from Step #2 above, start adhering the pine boughs to the circle frame. When gluing down to the circle frame, make sure that the next pine bough you glue partially covers the bottom of the previously glued pine bough. Work your way around the circle frame until the frame is covered with pine boughs. Next, glue down the Lemon Lime Twist greenery stems and space evenly around the wreath, making sure to tuck the ends under the pine boughs.
 5. Adhere the DSP panel to the front of the card base, then use glue to adhere the wreath to the center of the card front.
 6. Using the NOEL stamp from the Joy of Noel Stamp Set, stamp the sentiment onto a scrap piece of Basic White cardstock using Cherry Cobbler ink. Use the Joy of Noel Dies to cut out the letters.

Joy of Noel Christmas Card

Project Sheet - Aug 21 2023

Carol Buckalew

inkybeestampers@gmail.com

<https://www.inkybeestampers.com>



7. Using a piece of grid paper (with 1" measurements", lay the 4-1/2" x 1" white sentiment label onto the grid paper and line up the center point of the label with the center point on the grid paper. You will use the 1" measurements on the grid paper to help you line up and glue down the NOEL die cut letters. **I found it helpful to use a piece of Post It Tape to hold down the sentiment label onto the grid paper while I was gluing the letters down.** Line up each letter within a 1" grid so that they are centered. Once all of the letters are glued down, carefully remove the Post It Tape.
8. Apply a double stack of Stampin' Dimensionals to the left, center and right side of the sentiment label, then adhere the sentiment label over the wreath on the center of the card.
9. On the inside panel, adhere the designer series paper strip to the right side of the panel and leave about a 1/4" of the panel showing on the right side of the strip. Stamp the sentiment "Making spirits bright" onto the panel in Cherry Cobbler ink. Stamp the berry image onto the lower left corner of the panel using Cherry Cobbler ink. Adhere the panel to the inside of the card.

Joy of Noel Christmas Card

Project Sheet - Aug 21 2023

Carol Buckalew

inkybeestampers@gmail.com

<https://www.inkybeestampers.com>



10. Tie a bow using the White Iridescent Ribbon and adhere the bow to the top of the wreath using several Mini Glue Dots.
11. Stamp the berry image onto the lower left corner of the envelope front.
12. Adhere the piece of coordinating designer series paper to the envelope flap and trim the excess paper away from the flap.

Joy of Noel Christmas Card

Project Sheet - Aug 21 2023

Carol Buckalew

inkybeestampers@gmail.com

<https://www.inkybeestampers.com>



This completes the card! This beautiful wreath and sentiment make the perfect Christmas card!

Products used to create this card are included on the next page. Item numbers for products available on September 6 are included under the supply list above.

Joy of Noel Christmas Card

Project Sheet - Aug 21 2023

Carol Buckalew

inkybeestampers@gmail.com

<https://www.inkybeestampers.com>



2" (5.1 Cm) Circle
Punch - 133782

Price: \$22.00

Add to Cart



2-3/8" (6 Cm)
Circle Punch -
161354

Price: \$22.00

Add to Cart



Cherry Cobbler 8-
1/2" X 11"
Cardstock -
119685

Price: \$10.00

Add to Cart

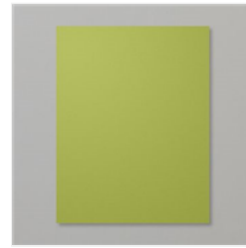

Old Olive 8-1/2" X
11" Cardstock -
100702

Price: \$10.00

Add to Cart



Lemon Lime Twist
8-1/2" X 11"
Cardstock -
144245

Price: \$10.00

Add to Cart



Basic White 8-1/2"
X 11" Cardstock -
159276

Price: \$10.50

Add to Cart



Basic White
Medium Envelopes
- 159236

Price: \$8.50

Add to Cart



Cherry Cobbler
Classic Stampin'
Pad - 147083

Price: \$9.00

Add to Cart



Grid Paper -
130148

Price: \$13.00

Add to Cart



Multipurpose
Liquid Glue -
110755

Price: \$5.50

Add to Cart



Mini Glue Dots -
103683

Price: \$5.75

Add to Cart



Stampin'
Dimensionals -
104430

Price: \$4.25

Add to Cart



Paper Trimmer -
152392

Price: \$26.00

Add to Cart

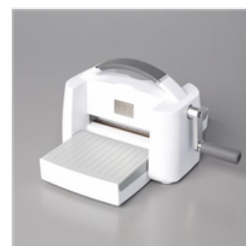

Stampin' Cut &
Emboss Machine -
149653

Price: \$128.00

Add to Cart