

# Magical Meadow Double Box Fancy Fold Thinking of You Card

Project Sheet - Sep 21 2023

Carol Buckalew

[inkybeestampers@gmail.com](mailto:inkybeestampers@gmail.com)

<https://www.inkybeestampers.com>



It has been a while since I have made a Double Box Fancy Fold card so I thought I would share one with you today! This is probably one of my favorite fun folds as it stands up by itself and folds easily to fit into a standard A2 envelope. I used the **Magical Meadow Bundle** to decorate the front of the card and the designer series paper comes from the One Horse Open Sleigh 6" x 6" Designer Series Paper in Mossy Meadow. Let's get started!

## Supplies:

- Magical Meadow Bundle
- One Horse Open Sleigh 6" x 6" Designer Series Paper
- Lasting Joy Stamp Set (sentiment)
- Banners Pick A Punch
- Baker's Twine Essentials Pack
- Iridescent Rhinestones Basic Jewels
- Cardstock: Wild Wheat, Garden Green, Poppy Parade, Calypso Coral, Basic White
- Ink: Mossy Meadow
- Stampin' Blends: Calypso Coral

# Magical Meadow Double Box Fancy Fold Thinking of You Card

Project Sheet - Sep 21 2023

Carol Buckalew

[inkybeestampers@gmail.com](mailto:inkybeestampers@gmail.com)

<https://www.inkybeestampers.com>

- Adhesives: Multipurpose Liquid Glue, Mini Glue Dots, Stampin' Dimensionals
- Paper Trimmer
- Stampin' Cut & Emboss Machine

## 1. Card Cuts:

- Box Card Base #1 - Cut 1 Wild Wheat cardstock to 9-3/8" x 4-1/4". Score at 3/8", 1-3/8", 2-7/8" and 3-7/8"
- Box Card Base #2 - Cut 1 Wild Wheat cardstock to 5-1/8" x 3-1/2". Score at 3/8" x 1-3/8"
- DSP Panels for Base #1
  - Cut 1 One Horse Open Sleigh designer series paper in Mossy Meadow print to 5-3/8" x 4-1/8"
  - Cut 1 One Horse Open Sleigh designer series paper in Mossy Meadow print to 4-1/8" x 1-3/8"
- DSP Panels for Base #2
  - Cut 1 One Horse Open Sleigh designer series paper in Mossy Meadow print to 3-3/8" x 7/8"
  - Cut 1 One Horse Open Sleigh designer series paper in Mossy Meadow print to 3-5/8" x 3-3/8"
- Sentiment Label - Cut 1 Wild Wheat cardstock to 3" x 1"
- Scraps of Garden Green, Wild Wheat, Poppy Parade and Calypso Coral
- Back Panel (inside panel) - Cut 1 Basic White cardstock to 5-3/8" x 4-1/8"
- Envelope Flap - Cut 1 piece of coordinating designer series paper to 6" x 2-1/4"

## 2. Begin by stamping the following:

- On the 3-5/8" x 3-3/8" designer series paper panel, use the long, thin leaf stamp from the Magical Meadow Stamp Set and stamp this image several times from the lower left corner up towards the top of the panel in Mossy Meadow ink. **Important Note: The 3-5/8" side should be held horizontally.**
- Use the Banner Pick A Punch to punch the right side of the sentiment label to create a banner end. Stamp the "Thinking of You" sentiment from the Lasting Joy Stamp set onto the sentiment label in Mossy Meadow ink.
- On the inside panel, stamp the long, thin leaf stamp from the Magical Meadow Stamp Set and stamp this image several times in the lower left corner of the panel.
- On the envelope front, partially stamp the same thin leaf image in Mossy Meadow ink several times.

## 3. Die cut the following using the Magical Meadow Dies and follow any additional directions.

- Die cut 1 evergreen sprig (with berries) from Garden Green cardstock.
- Die cut 1 leaf sprig (with berries) from Garden Green cardstock.
- Die cut 1 evergreen sprig (without berries) from Wild Wheat cardstock.
- Die cut 1 set of berries from Poppy Parade cardstock.
- Die cut 1 set of berries from Calypso Coral cardstock.

# Magical Meadow Double Box Fancy Fold Thinking of You Card

Project Sheet - Sep 21 2023

Carol Buckalew

[inkybeestampers@gmail.com](mailto:inkybeestampers@gmail.com)

<https://www.inkybeestampers.com>

- Adhere the Poppy Parade berries to the Garden Green evergreen sprig.
- Adhere the Calypso Coral berries to the Garden Green leaf sprig.



4. Adhere the 5-3/8" x 4-1/8" DSP panel to Box Card Base #1. **Do not attach the second panel to this base yet.**
5. Adhere the panels to Box Card Base #2.
6. To create the box for Box Card Base #1, lay the card base flat in front of you with the score lines to the left. Tuck under the 3/8" tab and fold the card base flat at the 2-7/8" score line. Apply glue to the underside of the 3/8" tab and glue down to the larger panel of Box Base #1. Refer to photo below. Once the box portion of Box Base #1 is created, adhere the 4-1/8" x 1-3/8" DSP panel to the base.

# Magical Meadow Double Box Fancy Fold Thinking of You Card

Project Sheet - Sep 21 2023

Carol Buckalew

[inkybeestampers@gmail.com](mailto:inkybeestampers@gmail.com)

<https://www.inkybeestampers.com>

1) Fold Box Base #1 flat at these score lines.

Carol Buckalew  
Images © Stampin' Up!  
InkyBeeStampers.com



2) Apply glue to underside of 3/8" tab and adhere tab to large section of Box Base #1.

7. To attach the Box Card Base #2 to Box Card Base #1, fold Box Base #1 flat and to the right, then tuck the 3/8" tab on Base #2 under (at first score line on the right), apply glue to the underside of this tab, then center the Base #2 over Base #1 and adhere. Keep Box Base #1 flat, then lift the left side of Base #2 and run a line of glue down the left edge of Base #2, then secure to Base #1. **Note: Be sure to center Base #2 to the left, right, top and bottom as evenly as possible over Base #1 before gluing. If Base #2 is sitting too far to the right, the card may not fit in the envelope. Refer to photo below.**



# Magical Meadow Double Box Fancy Fold Thinking of You Card

Project Sheet - Sep 21 2023

Carol Buckalew

[inkybeestampers@gmail.com](mailto:inkybeestampers@gmail.com)

<https://www.inkybeestampers.com>

1) Fold Box Base #1 to the right and keep flat.



2) Fold Box Base #2 at this score line, then center Box Base #2 over the panels of Box Base #1. Keeping Box Base #1 flat, apply glue to 3/8" tab of Box Base #2 and adhere down. Then, run a small line of glue to the underside of the left edge of Box Base #2 and glue down to the left side of Box Base #1.

8. Arrange the die cut greenery to the card front and adhere with liquid glue. I kept the stems of the greenery in the lower left corner and fanned out the die cuts.
9. Adhere the sentiment label to the lower left corner using Stampin' Dimensionals.
10. Use a Calypso Coral Stampin' Blend to color a length of white Baker's Twine. Tie a double bow once the twine has dried and adhere the bow to the upper left corner of the sentiment label using a Mini Glue Dot. **Caution: Protect your work surface when coloring the twine!**
11. Adhere the back white and stamped panel to the back of the card using liquid glue.

# Magical Meadow Double Box Fancy Fold Thinking of You Card

Project Sheet - Sep 21 2023

Carol Buckalew

[inkybeestampers@gmail.com](mailto:inkybeestampers@gmail.com)

<https://www.inkybeestampers.com>



12. Adhere several Iridescent Rhinestones Basic Jewels to the card front.
13. Adhere the piece of coordinating designer series paper to the envelope flap and trim the excess paper away from the flap with a pair of paper snips.

# Magical Meadow Double Box Fancy Fold Thinking of You Card

Project Sheet - Sep 21 2023

Carol Buckalew

[inkybeestampers@gmail.com](mailto:inkybeestampers@gmail.com)

<https://www.inkybeestampers.com>



This completes the card! Hopefully I have provided clear instructions, especially as it pertains to adhering the two boxes together, but if anything is unclear, feel free to reach out to me at [inkybeestampers@gmail.com](mailto:inkybeestampers@gmail.com). I'm happy to assist!

Products used to create this card are included on the next page.

# Magical Meadow Double Box Fancy Fold Thinking of You Card

Project Sheet - Sep 21 2023

Carol Buckalew

[inkybeestampers@gmail.com](mailto:inkybeestampers@gmail.com)  
<https://www.inkybeestampers.com>



Magical Meadow  
Bundle (English) -  
162144

Price: \$57.50

Add to Cart



One Horse Open  
Sleigh 6" X 6"  
(15.2 X 15.2 Cm)  
Designer Series  
Paper - 162118

Price: \$12.50

Add to Cart



Lasting Joy  
Photopolymer  
Stamp Set  
(English) - 161442

Price: \$20.00

Add to Cart



Banners Pick A  
Punch - 153608

Price: \$27.00

Add to Cart



Baker's Twine  
Essentials Pack -  
155475

Price: \$11.00

Add to Cart

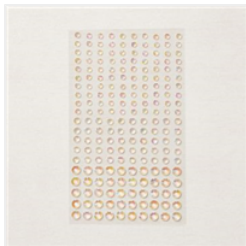

Iridescent  
Rhinestones Basic  
Jewels - 158130

Price: \$7.50

Add to Cart

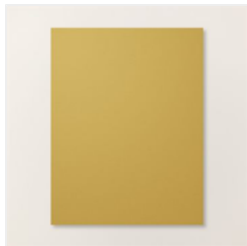

Wild Wheat 8-1/2"  
X 11" Cardstock -  
161725

Price: \$10.00

Add to Cart



Garden Green 8-  
1/2" X 11"  
Cardstock -  
102584

Price: \$10.00

Add to Cart



Poppy Parade 8-  
1/2" X 11"  
Cardstock -  
119793

Price: \$10.00

Add to Cart



Calypso Coral 8-  
1/2" X 11"  
Cardstock -  
122925

Price: \$10.00

Add to Cart

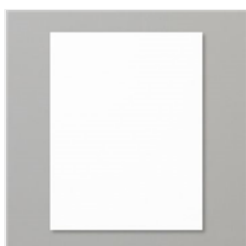

Basic White 8-1/2"  
X 11" Cardstock -  
159276

Price: \$10.50

Add to Cart



Basic White  
Medium Envelopes  
- 159236

Price: \$8.50

Add to Cart



Mossy Meadow  
Classic Stampin'  
Pad - 147111

Price: \$9.00

Add to Cart



Calypso Coral  
Stampin' Blends  
Combo Pack -  
154881

Price: \$10.00

Add to Cart

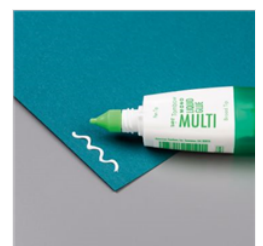

Multipurpose  
Liquid Glue -  
110755

Price: \$5.50

Add to Cart



# Magical Meadow Double Box Fancy Fold Thinking of You Card

Project Sheet - Sep 21 2023

Carol Buckalew

[inkybeestampers@gmail.com](mailto:inkybeestampers@gmail.com)  
<https://www.inkybeestampers.com>



Mini Glue Dots -  
103683

Price: \$5.75

Add to Cart



Stampin'  
Dimensionals -  
104430

Price: \$4.25

Add to Cart



Paper Trimmer -  
152392

Price: \$26.00

Add to Cart

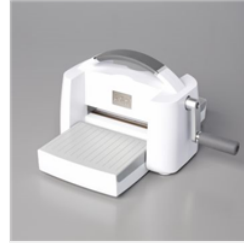

Stampin' Cut &  
Emboss Machine -  
149653

Price: \$128.00

Add to Cart