

Flowering Tulips Easter Card

Project Sheet

Carol Buckalew
inkybeestampers@gmail.com
<https://www.inkybeestampers.com>



This card was made using the Flowering Tulips Bundle (stamps and dies). The dies create life-like tulips and are beautiful set against the Flowering Fields Designer Series Paper. The sentiment is from the Easter Friends stamp set.

1. Card Cuts & Die Cutting:

- Card Base - Cut 1 Poppy Parade cardstock to 8-1/2" x 5-1/2", score at 4-1/4"
- Panel #1 - Cut 1 Petal Pink cardstock to 5-3/8" x 4-1/8"
- Panel #2 - Cut 1 Poppy Parade cardstock to 5" x 3-3/4"
- DSP Panel (large tulip design) - Cut 1 to 4-7/8" x 3-5/8"
- Inside Panel - Cut 1 Basic White cardstock to 5-1/4" x 4"
- DSP Strip - Cut 1 to 5-1/4" x 1/2"
- Die Cut Leaves - Scraps of Pear Pizzazz cardstock
- Die Cut Stems - Scraps of Evening Evergreen cardstock
- Die Cut Tulips - Scraps of White, Calypso Coral, and Poppy Parade cardstock
- Sentiment Label - Cut 1 Basic White cardstock to 3" x 1-1/4"
- Sentiment Mat - Cut 1 in Evening Evergreen cardstock to 3-1/8" x 1-3/8"
- Envelope Flap - Cut 1 coordinating DSP to 2-3/4" x 6"

Flowering Tulips Easter Card

Project Sheet

Carol Buckalew
inkybeestampers@gmail.com
<https://www.inkybeestampers.com>

2. Assemble the tulips. I used Mini Glue Dots in between the tulip layers as it provides dimension. **Refer to diagram below.** The dies for the larger tulip pieces have score lines and the tulips get folded on these lines.



3. On the large DSP Panel (tulip pattern) using the square pattern die, position the die in the upper left corner and run through the Stampin' Cut & Emboss Machine. Using the same die, do the same in the lower right corner. Be sure to leave space around the edges of the DSP. I left approximately a 1/2" margin between the edges of the DSP and the die cut.
4. Adhere the thin strip of DSP to the right edge of the inside white panel. Adhere this panel to the inside of the card.
5. Adhere Panel #1, the Petal Pink panel, to the front of the card base, leaving an equal margin on all sides.
6. Adhere the large DSP Panel to the Poppy Parade panel, Panel #2.
7. Lay Panel #2 on the card front. Do not adhere yet. Dry fit the assembled tulips, stems, and leaves to the card front. The tulips can overlap Panel #2, but be sure they do not hang over the edges of the card base. Also, be sure to leave enough room at the bottom of the card for the sentiment. Refer to picture on Page 1 for placement. Once you are happy with placement, adhere stems first, followed by leaves using glue. Then, glue tulips in place.
8. Stamp the sentiment "Happy Easter" to the white sentiment label, then adhere the label to the Evening Evergreen mat. Dry fit the sentiment label on the card towards the bottom. Leave a margin of space between the bottom of the sentiment label and the DSP panel.
9. Tie a bow in Petal Pink ribbon and adhere with a Mini Glue Dot on the leaves, being sure that the bow will sit above the sentiment label.
10. Adhere the sentiment label to the card front using a double stack of Stampin' Dimensionals. I chose to tuck the ribbon ends under the sentiment label, but the bow would look equally good if the tails laid over

Flowering Tulips Easter Card

Project Sheet

Carol Buckalew

inkybeestampers@gmail.com

<https://www.inkybeestampers.com>

the sentiment label. Trim as needed.

11. Apply several Gilded Gems to the card front.

12. Stamp a tulip on the envelope front in the lower right corner in Poppy Parade ink. Stamp a leaf on either side of the tulip just stamped in Pear Pizzazz ink.

13. Adhere the 2-3/4" x 6" piece of coordinating DSP to the envelope and fussy cut around the flap to finish.

The card is complete! This card design would be suitable as an Easter greeting, spring birthday, or a "just because" card. I hope you enjoy making this card. I loved playing with this bundled set and look forward to creating future designs. Enjoy!

Below is a list of products used to make this card:

Flowering Tulips Easter Card

Project Sheet

Carol Buckalew

inkybeestampers@gmail.com

<https://www.inkybeestampers.com>



Flowering Tulips
Bundle (English) -
157678

Price: \$52.00

Add to Cart



Easter Friends
Cling Stamp Set
(English) - 157737

Price: \$23.00

Add to Cart

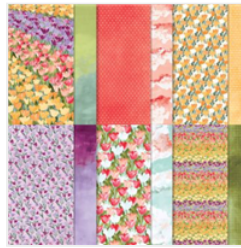

Flowering Fields
12" X 12" (30.5 X
30.5 Cm) Designer
Series Paper -
157670

Price: \$11.50

Add to Cart

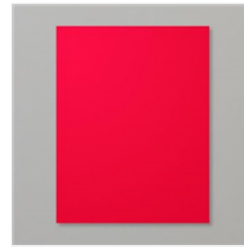

Poppy Parade 8-
1/2" X 11"
Cardstock -
119793

Price: \$8.75

Add to Cart

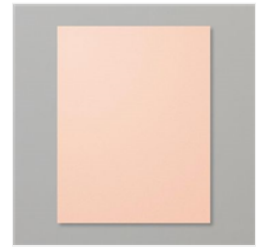

Petal Pink 8-1/2" X
11" Cardstock -
146985

Price: \$8.75

Add to Cart

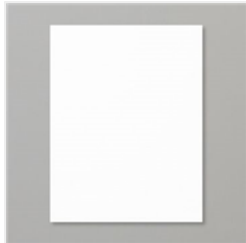

Basic White 8-1/2"
X 11" Cardstock -
159276

Price: \$9.75

Add to Cart

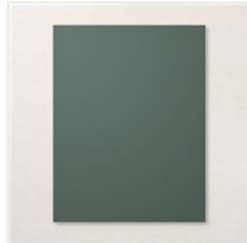

Evening Evergreen
8-1/2" X 11"
Cardstock -
155574

Price: \$8.75

Add to Cart



Pear Pizzazz 8-
1/2" X 11"
Cardstock -
131201

Price: \$8.75

Add to Cart



Basic White
Medium Envelopes
- 159236

Price: \$7.50

Add to Cart



Pear Pizzazz
Classic Stampin'
Pad - 147104

Price: \$7.50

Add to Cart



Daffodil Delight
Classic Stampin'
Pad - 147094

Price: \$7.50

Add to Cart



Calypso Coral
Classic Stampin'
Pad - 147101

Price: \$7.50

Add to Cart



Evening Evergreen
Classic Stampin'
Pad - 155576

Price: \$7.50

Add to Cart



Petal Pink
Stampin' Blends
Combo Pack -
154893

Price: \$9.00

Add to Cart



Gilded Gems -
152478

Sale: \$5.60

Price: \$7.00

Add to Cart

Flowering Tulips Easter Card

Project Sheet

Carol Buckalew

inkybeestampers@gmail.com

<https://www.inkybeestampers.com>



1/8" (3.2 Mm)
Cotton Ribbon
Combo Pack -
158140

Price: \$9.00

Add to Cart



Mini Glue Dots -
103683

Price: \$5.25

Add to Cart



Multipurpose
Liquid Glue -
110755

Price: \$4.00

Add to Cart



Paper Trimmer -
152392

Price: \$25.00

Add to Cart

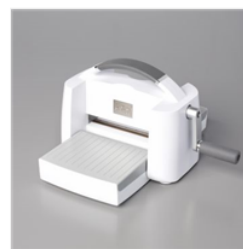

Stampin' Cut &
Emboss Machine -
149653

Price: \$120.00

Add to Cart

Add All to Cart