

# Inked & Tiled Embossed Thank You Card

Project Sheet - Sep 7 2023

Carol Buckalew

[inkybeestampers@gmail.com](mailto:inkybeestampers@gmail.com)

<https://www.inkybeestampers.com>



Nothing says Fall like the rich colors used on today's card! I used the **Inked & Tiled Stamp Set** and the **Dainty Delight Dies** to create this gold embossed card. Let's get started!

Supplies:

- Inked & Tiled Stamp Set
- Dainty Delight Dies
- Nested Essentials Dies
- Gold Stempin' Emboss Powder
- Heat Tool
- Blending Brush
- Adhesive-Backed Solid Gems
- Linen Thread
- Cardstock: Very Vanilla, Copper Clay, Pumpkin Pie
- Ink: VersaMark, Early Espresso, Copper Clay, Pumpkin Pie
- Adhesives: Multipurpose Liquid Glue, Stampin' Dimensionals, Mini Glue Dots
- Paper Trimmer

# Inked & Tiled Embossed Thank You Card

Carol Buckalew

[inkybeestampers@gmail.com](mailto:inkybeestampers@gmail.com)

<https://www.inkybeestampers.com>

## Project Sheet - Sep 7 2023

- Stampin' Cut & Emboss Machine

### 1. Card Cuts:

- Card Base - Cut 1 Very Vanilla cardstock to 8-1/2" x 5-1/2", score at 4-1/4"
- Outside & Inside Mats - Cut 2 Pumpkin Pie cardstock to 5-3/8" x 4-1/8"
- Panel - Cut 1 Copper Clay cardstock to 5" x 3-3/4"
- Scraps of Pumpkin Pie and Copper Clay cardstock for die cutting flowers and flower centers
- Inside Panel - Cut 1 Very Vanilla cardstock to 5" x 3-3/4"
- Sentiment Label - Cut 1 Very Vanilla cardstock to approximately 2" x 1-1/4"

2. On the 5" x 3-3/4" Copper Clay Panel stamp the large leaf image from the Inked & Tiled Stamp Set all over the panel using VersaMark ink. Be sure to turn the stamp and space the stamped images evenly across the panel. Sprinkle gold Stampin' Emboss Powder over the panel then use a Heat Tool to set the embossing powder. Hint: It is helpful to rub an Embossing Buddy over the entire panel prior to stamping.
3. Use a Blending Brush to blend Early Espresso ink around the edges of the embossed panel. Do not blend ink on the center of the panel - only around the edges. This leaves a pretty highlight at the center of the panel. Use a paper towel to rub any excess ink off of the embossed areas. Adhere the embossed panel to one of the Pumpkin Pie mats, then adhere this to the card front.
4. Using the Dainty Delight Dies, die cut 6 daisies from Pumpkin Pie cardstock. Die cut 3 flower centers from Copper Clay cardstock. Each flower is made up of two daisies each. Assemble the daisies, making sure to stagger the petals, then adhere a center to each of the three flowers.

# Inked & Tiled Embossed Thank You Card

Project Sheet - Sep 7 2023

Carol Buckalew

[inkybeestampers@gmail.com](mailto:inkybeestampers@gmail.com)

<https://www.inkybeestampers.com>



5. Stamp the Thank You sentiment from the Inked & Tiled Stamp Set onto a scrap of Very Vanilla cardstock. Stamp the sentiment in Copper Clay ink. Use the second to smallest banner die from the Nested Essentials Dies to cut out the sentiment. Adhere the sentiment label to the card front towards the lower right of the card using Stampin' Dimensionals.
6. Glue one of the daisies just above the sentiment label on the card front. Adhere another daisy just above the top left of the sentiment label using Stampin' Dimensionals. Adhere the remaining daisy below the sentiment label using Stampin' Dimensionals.
7. Using the Inked & Tiled Stamp Set, on the inside panel, stamp the large leaf image in Copper Clay ink onto the lower left of the panel. Stamp the single flower image to the right and left of the leaf in Pumpkin Pie ink. Adhere the panel to the remaining Pumpkin Pie mat, then adhere this unit to the inside of the card.

# Inked & Tiled Embossed Thank You Card

Project Sheet - Sep 7 2023

Carol Buckalew

[inkybeestampers@gmail.com](mailto:inkybeestampers@gmail.com)

<https://www.inkybeestampers.com>



8. On the envelope front, partially stamp the same leaf and flower image. Stamp the leaf in Copper Clay ink and stamp a flower on each side in Pumpkin Pie ink.
9. Stamp a single flower in Pumpkin Pie ink on the envelope flap.
10. Adhere a Copper Clay Adhesive-Backed Solid Gem to the centers of each of the daisies on the card front. Adhere two additional gems to the sentiment label.
11. Using two lengths of Linen Thread, tie a double bow and adhere the bow to the upper right corner of the sentiment label using a Mini Glue Dot.

# Inked & Tiled Embossed Thank You Card

Project Sheet - Sep 7 2023

Carol Buckalew

[inkybeestampers@gmail.com](mailto:inkybeestampers@gmail.com)

<https://www.inkybeestampers.com>



This completes the card! I do love Fall! What is your favorite season of the year?

Products used to create this card are included on the next page.



# Inked & Tiled Embossed Thank You Card

Carol Buckalew

[inkybeestampers@gmail.com](mailto:inkybeestampers@gmail.com)

<https://www.inkybeestampers.com>

## Project Sheet - Sep 7 2023



**Inked & Tiled Cling Stamp Set (English) - 161158**

Price: \$27.00

[Add to Cart](#)



**Dainty Delight Dies - 160674**

Price: \$36.00

[Add to Cart](#)

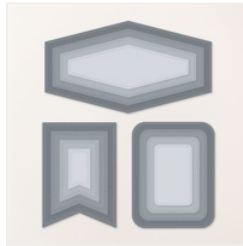

**Nested Essentials Dies - 161597**

Price: \$34.00

[Add to Cart](#)



**Metallics Embossing Powders - 155555**

Price: \$18.00

[Add to Cart](#)



**Heat Tool - 129053**

Price: \$31.00

[Add to Cart](#)



**Linen Thread - 104199**

Price: \$5.00

[Add to Cart](#)

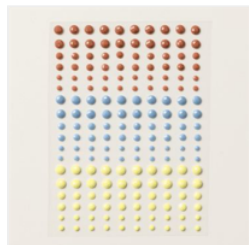

**Adhesive-Backed Solid Gems - 161300**

Price: \$8.00

[Add to Cart](#)



**Blending Brushes - 153611**

Price: \$13.00

[Add to Cart](#)

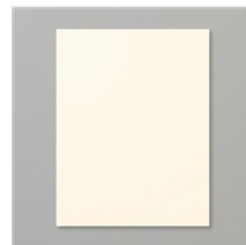

**Very Vanilla 8-1/2" X 11" Cardstock - 101650**

Price: \$10.50

[Add to Cart](#)



**Copper Clay 8-1/2" X 11" Cardstock - 161721**

Price: \$10.00

[Add to Cart](#)



**Pumpkin Pie 8-1/2" X 11" Cardstock - 105117**

Price: \$10.00

[Add to Cart](#)



**Very Vanilla Medium Envelopes - 107300**

Price: \$8.50

[Add to Cart](#)



**Early Espresso Classic Stampin' Pad - 147114**

Price: \$9.00

[Add to Cart](#)



**Copper Clay Classic Stampin' Pad - 161647**

Price: \$9.00

[Add to Cart](#)



**Pumpkin Pie Classic Stampin' Pad - 147086**

Price: \$9.00

[Add to Cart](#)

# Inked & Tiled Embossed Thank You Card

Carol Buckalew

[inkybeestampers@gmail.com](mailto:inkybeestampers@gmail.com)

<https://www.inkybeestampers.com>

Project Sheet - Sep 7 2023



Multipurpose  
Liquid Glue -  
110755

Price: \$5.50

Add to Cart



Stampin'  
Dimensionals -  
104430

Price: \$4.25

Add to Cart



Mini Glue Dots -  
103683

Price: \$5.75

Add to Cart



Paper Trimmer -  
152392

Price: \$26.00

Add to Cart

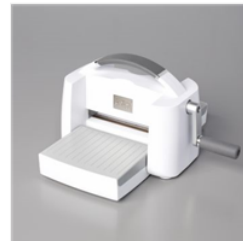

Stampin' Cut &  
Emboss Machine -  
149653

Price: \$128.00

Add to Cart