

# Merriest Trees Christmas Card in Pink!

Project Sheet - Nov 15 2023

Carol Buckalew

[inkybeestampers@gmail.com](mailto:inkybeestampers@gmail.com)

<https://www.inkybeestampers.com>



I'm dating myself with this card! Anyone else remember the pink tinsel trees? We actually had a white tinsel tree in our house...one year it would be decorated with red lights, cardinals and red ornaments and the next year it would be decorated with blue lights, bluebirds and blue ornaments. As a child I thought it was magical. I used the **Merriest Trees Bundle**, Snowflake Sky 3D Embossing Folder and paper from the Delightfully Eclectic Designer Series Paper pack to create today's card. I might have used a few other products, too...LOL! Let's get started!

## Supplies:

- Merriest Trees Bundle
- Brightest Glow Stamp Set (sentiments)
- Snowflake Sky 3D Embossing Folder
- Deckled Circles Dies
- Delightfully Eclectic 12" x 12" Designer Series Paper
- Silver Embossing Powder / Heat Tool
- Silver Foil 12" x 12" Specialty Pack
- Silver & Gold 12"x 12" Adhesive-Backed Glimmer Paper (**this paper is no longer in stock -**

# Merriest Trees Christmas Card in Pink!

Carol Buckalew

[inkybeestampers@gmail.com](mailto:inkybeestampers@gmail.com)

<https://www.inkybeestampers.com>

## Project Sheet - Nov 15 2023

### **substitute silver foil)**

- Vellum Paper
- Silver & White Sheer Ribbon
- Cardstock: Bubble Bath, Berry Burst, Basic White
- Ink: Bubble Bath, Berry Burst, VersaMark
- Adhesives: Multipurpose Liquid Glue, Mini Glue Dots
- Stampin' Cut & Emboss Machine.

### 1. Card Cuts:

- Card Base - Cut 1 Berry Burst cardstock to 8-1/2" x 5-1/2", score at 4-1/4"
- White Panel for Card Front - Cut 1 Basic White cardstock to 5-1/4" x 2"
- DSP Panel for Card Front - Cut 1 pink and white stripe print to 5-1/4" x 2"
- Large Circle - Cut 1 Berry Burst cardstock to approximately 3-3/4" x 3-3/4"
- Tree - Cut 1 Bubble Bath cardstock to approximately 4-1/2" x 3-1/2"
- Sentiment Label - Cut 1 Basic White cardstock to approximately 1-1/2" x 1-1/2"
- Vellum Label Mat - Cut 1 piece of Vellum to approximately 2" x 2"
- Scraps of Silver Foil and Silver Glimmer Paper for die cutting stars
- Inside Panel - Cut 1 Basic White cardstock to 5-1/4" x 4"
- Envelope Flap - Cut 1 coordinating piece of designer series paper to 6" x 2-1/4"

2. Emboss the 5-1/4" x 2" white panel using the Snowflake Sky 3D Embossing Folder. Adhere the embossed panel to the card front so that there is an equal amount of the card base showing around the top, left side and bottom of the panel. Adhere the 5-1/4" x 2" piece of designer series paper to the right of the card front and to the right of the embossed panel. There should not be any gaps between the two panels.

3. Use the 8th from the smallest Deckled Circle Die to cut out a circle from Berry Burst cardstock. Adhere the circle to the card front and position the circle so that the top of the circle is approximately 1/4" from the top of the card base.

# Merriest Trees Christmas Card in Pink!

Project Sheet - Nov 15 2023

Carol Buckalew

[inkybeestampers@gmail.com](mailto:inkybeestampers@gmail.com)

<https://www.inkybeestampers.com>



4. Use the detailed tree stamp from the Merriest Trees Stamp Set, and stamp onto the 4-1/2" x 3-1/2" piece of Bubble Bath cardstock using VersaMark ink. Sprinkle silver embossing powder over the stamped image and use a Heat Tool to set the embossing powder. Use the largest tree die from the Merriest Trees Dies to cut out the tree. Set aside for now.
5. Use a scrap of Silver Foil and Silver Adhesive-Backed Glimmer Paper to cut out stars for the top of the tree. **Note: I didn't realize that the Adhesive-Backed Glimmer Paper is no longer in stock. Please substitute Silver Foil.** Die cut the solid star from Silver Foil and die cut the detailed star from Silver Glimmer Paper. Adhere the detailed star to the solid star, then adhere the star unit to the top of the die cut tree from Step #4 above. Adhere the tree to the card front using Stampin' Dimensionals. Position the tree so that it is centered from left to right and the star on the top of the tree is hanging over the top of the Berry Burst circle slightly.
6. Stamp the sentiment "let you heart be light" from the Brightest Glow Stamp Set in Berry Burst ink onto a scrap of Basic White cardstock. Use the 2nd from the smallest Deckled Circle Die to cut out. Cut out a piece of vellum using the 3rd from the smallest Deckled Circle Die. Adhere the sentiment to the piece of vellum. Adhere the sentiment label to the

# Merriest Trees Christmas Card in Pink!

Carol Buckalew

[inkybeestampers@gmail.com](mailto:inkybeestampers@gmail.com)

<https://www.inkybeestampers.com>

## Project Sheet - Nov 15 2023

card front using Stampin' Dimensionals. Be sure to place the Stampin' Dimensionals where they will not be visible through the vellum. Position the sentiment towards the lower right of the tree so that the top of the sentiment label is overlapping the bottom of the tree.

7. Use the small star dies from the Merriest Trees Dies set to cut out 3 stars from Silver Adhesive-Backed Glimmer Paper. Adhere the stars around the top of the tree so that they fall onto the Berry Burst circle.
8. On the inside panel, stamp the sentiment "Merry Christmas" from the Brightest Glow Stamp Set in Berry Burst ink.
9. Using the Merriest Trees Stamp Set, partially stamp the solid image of the Christmas tree in Bubble Bath ink onto the lower corner of the inside panel. Then stamp the detailed image of the tree in Berry Burst ink. Stamp the star at the top of the tree in Berry Burst ink. Adhere the panel to the inside of the card.



10. Partially stamp the same tree image onto the lower corner of the envelope front. Stamp the solid tree image in Bubble Bath ink and the detailed tree image in Berry Burst ink. Stamp the star at the top of the tree in Berry Burst ink.



# Merriest Trees Christmas Card in Pink!

Carol Buckalew

[inkybeestampers@gmail.com](mailto:inkybeestampers@gmail.com)

<https://www.inkybeestampers.com>

## Project Sheet - Nov 15 2023

11. Adhere the coordinating piece of designer series paper to the envelope flap and use a pair of paper snips or small scissors to trim the excess paper away from the flap.
12. Tie a small bow using Silver & White Sheer Ribbon. Adhere the bow to the card front, just to the left of the sentiment label, using a Mini Glue Dot.



This completes the card! What color would you make your tree?

Products used to create today's card are included on the next page.

# Merriest Trees Christmas Card in Pink!

Project Sheet - Nov 15 2023

Carol Buckalew

[inkybeestampers@gmail.com](mailto:inkybeestampers@gmail.com)

<https://www.inkybeestampers.com>



Merriest Trees  
Bundle (English) -  
162048

Price: \$55.75

Add to Cart



Brightest Glow  
Cling Stamp Set  
(English) - 159542

Price: \$25.00

Add to Cart



Snowflake Sky 3D  
Embossing Folder  
- 162026

Price: \$11.00

Add to Cart

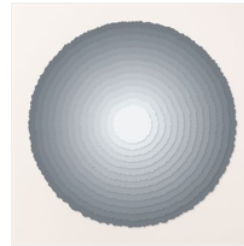

Deckled Circles  
Dies - 162286

Price: \$37.00

Add to Cart



Delightfully  
Eclectic 12" X 12"  
(30.5 X 30.5 Cm)  
Designer Series  
Paper - 161640

**Sale: \$24.00**

Price: \$30.00

Add to Cart

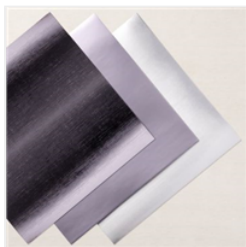

Silver Foil 12" X  
12" (30.5 X 30.5  
Cm) Specialty  
Pack - 156457

Price: \$10.00

Add to Cart



Vellum 8-1/2" X  
11" Cardstock -  
101856

**Sale: \$8.00**

Price: \$10.00

Add to Cart



Silver & White 1/2"  
(1.3 Cm) Sheer  
Ribbon - 162149

Price: \$9.00

Add to Cart



Metallics  
Embossing  
Powders - 155555

Price: \$18.00

Add to Cart



Heat Tool - 129053

Price: \$31.00

Add to Cart

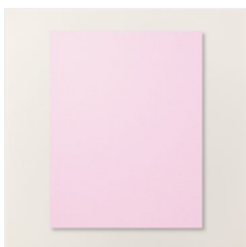

Bubble Bath 8-1/2"  
X 11" Cardstock -  
161718

**Sale: \$8.00**

Price: \$10.00

Add to Cart

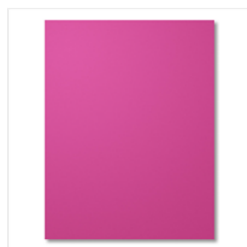

Berry Burst 8-1/2"  
X 11" Cardstock -  
144243

**Sale: \$8.00**

Price: \$10.00

Add to Cart



Basic White 8-1/2"  
X 11" Cardstock -  
159276

**Sale: \$8.40**

Price: \$10.50

Add to Cart



Bubble Bath  
Classic Stampin'  
Pad - 161664

**Sale: \$7.65**

Price: \$9.00

Add to Cart



Berry Burst Classic  
Stampin' Pad -  
147143

**Sale: \$7.65**

Price: \$9.00

Add to Cart

# Merriest Trees Christmas Card in Pink!

Project Sheet - Nov 15 2023

Carol Buckalew

[inkybeestampers@gmail.com](mailto:inkybeestampers@gmail.com)  
<https://www.inkybeestampers.com>



Versamark Pad -  
102283

**Sale: \$8.07**

Price: \$9.50

Add to Cart



Multipurpose  
Liquid Glue -  
110755

Price: \$5.50

Add to Cart



Stampin'  
Dimensionals -  
104430

Price: \$4.25

Add to Cart

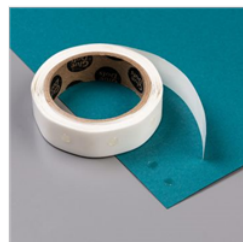

Mini Glue Dots -  
103683

Price: \$5.75

Add to Cart

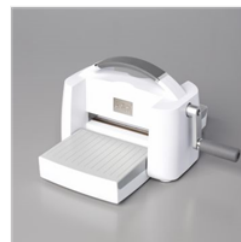

Stampin' Cut &  
Emboss Machine -  
149653

Price: \$128.00

Add to Cart