

Dahlia Days Encouragement Card

Project Sheet

Carol Buckalew
inkybeestampers@gmail.com
<https://www.inkybeestampers.com>



This card was created using the beautiful Dahlia Days Bundle, Heart & Home 12" x 12" Designer Series Paper and the Stylish Shapes Dies. The Dahlia Days Bundle and Heart & Home DSP will be retiring at the end of June! If you haven't purchased this bundle, you'll want to grab it before June 30, 2022! This is absolutely one of my favorite stamp sets and I'm going to be sad to see it retire!

1. Card Cuts:

- Card Base - Cut 1 Poppy Parade cardstock to 8-1/2" x 5-1/2". Score at 4-1/4"
- Mat - Cut 1 Garden Green cardstock to 5-3/8" x 4-1/8"
- DSP - Cut 1 Heart & Home wood grain from DSP pack to 5-1/4" x 4"
- DSP - Cut 1 strip Heart & Home Garden Green flower pattern to 5-1/4" x 1-1/2"
- Scraps of Basic White cardstock for sentiment label, and stamping and die cutting dahlias
- Scraps of Poppy Parade for stamping and die cutting small flowers
- Scraps of Garden Green for stamping and die cutting leaves and greenery
- Inside Panel - Cut 1 Basic White cardstock to 5-3/8" x 4-1/8"
- Envelope Flap - Cut 1 coordinating wood grain DSP to 6" x 2-3/4"

Dahlia Days Encouragement Card

Project Sheet

Carol Buckalew

inkybeestampers@gmail.com

<https://www.inkybeestampers.com>

2. Start by stamping three of the large Dahlias onto Basic White cardstock in Calypso Coral ink. Using Stampin' Blends in Poppy Parade and Calypso Coral, darken behind each flower petal in Poppy Parade, then blend with the light shade of Calypso Coral. Die cut the three flowers.
3. Stamp two sets of leaves onto Garden Green cardstock scraps using Garden Green ink, then die cut.
4. Stamp one greenery sprig onto Garden Green cardstock scrap using Garden Green ink, then die cut.
5. Stamp three small flowers onto Poppy Parade cardstock in Poppy Parade ink, then die cut.
6. While you have your inks and stamps out - stamp the large dahlia partially onto the lower right corner of the inside panel and on the lower right front of the envelope in Calypso Coral ink. Stamp leaves in Garden Green ink on either side of the dahlias you just stamped.
7. Adhere the 1-1/2" strip of Garden Green DSP to the wood grain DSP. Position the strip on the left side approximately 3/4" from the left edge of the wood grain DSP. Now adhere the DSP unit to the Garden Green mat. Adhere this unit to the card base front.
8. Stamp the greeting "sending you lots of love" onto a scrap of Basic White cardstock and die cut using a square die from the Stylish Shapes Dies. Adhere the sentiment to the upper right of the card front using Stampin' Dimensionals.
9. Using Mini Glue Dots, adhere two of the large die cut dahlias over the green DSP strip. Adhere the third large dahlia using Stampin' Dimensionals, slightly overlapping the other two flowers. Using Mini Glue Dots, adhere the leaves and greenery sprig onto the card front, tucking the ends under the dahlias.
10. Using Mini Glue dots, adhere the three small Poppy Parade flowers to the card front. I placed one towards the top and the other two at the bottom of the card front. Adhere a Rhinestone Basic Jewel to the center of each small flower.
11. Adhere the inside panel inside of the card base.
12. Using glue, adhere the coordinating piece of DSP to the envelope flap and fussy cut around the flap to finish off the envelope.

The card is complete! I just love the background of the wood grain along with the Poppy Parade, Calypso Coral and Garden Green! This card would be a great encouragement card, birthday card, friendship card, etc.

Dahlia Days Encouragement Card

Project Sheet

Carol Buckalew
inkybeestampers@gmail.com
<https://www.inkybeestampers.com>



Products used to create this card are included on the next page.

Dahlia Days Encouragement Card

Project Sheet

Carol Buckalew

inkybeestampers@gmail.com

<https://www.inkybeestampers.com>



Dahlia Days
Bundle - 157802

Price: \$55.75

Add to Cart



Heart & Home 12"
X 12" (30.5 X 30.5
Cm) Designer
Series Paper -
157928

Sale: \$10.35

Price: \$11.50

Add to Cart

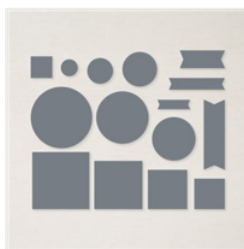

Stylish Shapes
Dies - 159183

Price: \$30.00

Add to Cart



Poppy Parade 8-
1/2" X 11"
Cardstock -
119793

Price: \$9.25

Add to Cart



Garden Green 8-
1/2" X 11"
Cardstock -
102584

Price: \$9.25

Add to Cart

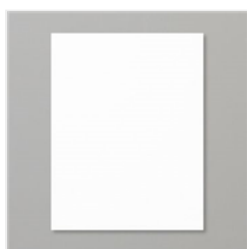

Basic White 8-1/2"
X 11" Cardstock -
159276

Price: \$10.25

Add to Cart



Basic White
Medium Envelopes
- 159236

Price: \$7.50

Add to Cart



Calypso Coral
Classic Stampin'
Pad - 147101

Price: \$8.00

Add to Cart



Poppy Parade
Classic Stampin'
Pad - 147050

Price: \$8.00

Add to Cart



Garden Green
Classic Stampin'
Pad - 147089

Price: \$8.00

Add to Cart



Poppy Parade
Stampin' Blends
Combo Pack -
154958

Price: \$9.00

Add to Cart



Calypso Coral
Stampin' Blends
Combo Pack -
154881

Price: \$9.00

Add to Cart



Rhinestone Basic
Jewels - 144220

Price: \$6.00

Add to Cart

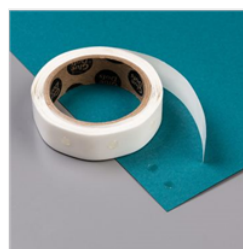

Mini Glue Dots -
103683

Price: \$5.25

Add to Cart



Multipurpose
Liquid Glue -
110755

Price: \$4.00

Add to Cart

Dahlia Days Encouragement Card

Project Sheet

Carol Buckalew

inkybeestampers@gmail.com

<https://www.inkybeestampers.com>



Paper Trimmer -
152392

Price: \$25.00

Add to Cart

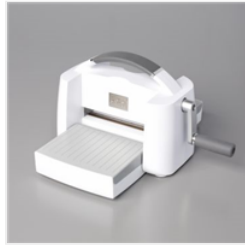

Stampin' Cut &
Emboss Machine -
149653

Price: \$125.00

Add to Cart