

# One Horse Open Sleigh Holiday Card

Project Sheet - Jul 17 2023

Carol Buckalew

[inkybeestampers@gmail.com](mailto:inkybeestampers@gmail.com)  
<https://www.inkybeestampers.com>



Create quick and easy holiday cards using the One Horse Open Sleigh 6" x 6" Designer Series Paper, the Countryside Corners Dies and some cardstock! Quick and easy!

Supplies:

- One Horse Open Sleigh 6" x 6" Designer Series Paper
- Regal Reindeer Stamp Set (sentiments)
- Countryside Corners Dies
- Baker's Twine Essentials Pack
- Adhesive-Backed Snowflake Assortment
- Paper: Pebbled Path, Crumb Cake, Basic White
- Ink: Pebbled Path, Crumb Cake
- Stampin' Blends: Pebbled Path, Crumb Cake
- Adhesives: Multipurpose Liquid Glue, Stampin' Dimensionals
- Paper Trimmer
- Stampin' Cut & Emboss Machine

# One Horse Open Sleigh Holiday Card

Project Sheet - Jul 17 2023

Carol Buckalew

[inkybeestampers@gmail.com](mailto:inkybeestampers@gmail.com)

<https://www.inkybeestampers.com>

## 1. Card Cuts:

- Card Base - Cut 1 Crumb Cake cardstock to 8-1/2" x 5-1/2", score at 4-1/4"
- Mat - Cut 1 Pebbled Path cardstock to 5-3/8" x 4-1/8"
- DSP Panel - Cut 1 tree print from the One Horse Open Sleigh DSP to 5-1/4" x 4"
- Octagon Mat - Cut 1 Pebbled Path cardstock to approximately 4-3/4" x 3-1/4"
- Sentiment Label - Cut 1 Basic White cardstock to approximately 2-1/2" x 1"
- Inside Mat - Cut 1 Pebbled Path cardstock to 5-3/8" x 4-1/8"
- Inside Panel - Cut 1 Basic White cardstock to 5-1/4" x 4"
- Envelope Flap - Cut 1 piece of coordinating DSP to 6" x 2-1/2"

2. Die cut an octagon shape from the designer series paper panel measuring 5-1/4" x 4" using the 3rd to largest die from the Countryside Corners Dies set. Be sure to center the die on the panel before cutting. Save the octagon cut out. Adhere the larger designer series paper panel to the 5-3/8" x 4-1/8" Pebbled Path mat, then adhere this unit to the card front.

3. From Pebbled Path cardstock, use the 2nd to largest die from the Countryside Corners Dies set to cut out an octagon. Adhere the designer series paper octagon cut out from Step #2 above to the larger Pebbled Path Octagon. Wrap a length of gray Baker's Twine around the left side of this unit and tie a bow. Adhere this unit to the center of the card front using Stampin' Dimensionals. **Important Note: The trees on the designer series paper on the two panels will line up with each other, so take care to match up the images when adhering the smaller panel to the card front.**

4. Using the Regal Reindeer Stamp Set, stamp the sentiment "Peace on Earth" in Pebbled Path ink onto a scrap piece of white cardstock. Use the smallest octagon die from the Countryside Corners Dies to cut out the label. Adhere the label to the card front using Stampin' Dimensionals and position to the right of the center panel.

# One Horse Open Sleigh Holiday Card

Project Sheet - Jul 17 2023

Carol Buckalew

[inkybeestampers@gmail.com](mailto:inkybeestampers@gmail.com)

<https://www.inkybeestampers.com>



5. Using the Regal Reindeer Stamp Set, stamp the sentiment "Wishing you a wonderful season filled with all the good things..." in Pebbled Path ink. Use the multi-pine tree image from the same stamp set to partially stamp pine trees along the bottom of the inside panel. Vary the height of the stamped trees and alternate stamping in Pebbled Path ink and Crumb Cake ink. Use the light shades of Pebbled Path and Crumb Cake Stampin' Blends to color in the trees. I left some white spaces uncolored on the trees to give the impression of snow. Adhere the panel to a Pebbled Path mat, then adhere to the inside of the card.

# One Horse Open Sleigh Holiday Card

Project Sheet - Jul 17 2023

Carol Buckalew

[inkybeestampers@gmail.com](mailto:inkybeestampers@gmail.com)

<https://www.inkybeestampers.com>



6. Partially stamp the same pine trees in Pebbled Path and Crumb Cake ink onto the lower left front of the envelope. Use the light shade of Pebbled Path and Crumb Cake Stampin' Blends to color in the trees as you did for the inside panel. **Caution: To prevent bleed through on the envelope when coloring the trees, place a scrap piece of paper or cardstock inside of the envelope.**
7. Adhere the coordinating piece of designer series paper to the envelope flap and trim the excess paper away from the flap.
8. Adhere several gold Adhesive-Backed Snowflakes to the card front to finish up the card.

# One Horse Open Sleigh Holiday Card

Project Sheet - Jul 17 2023

Carol Buckalew

[inkybeestampers@gmail.com](mailto:inkybeestampers@gmail.com)

<https://www.inkybeestampers.com>



Any scene from the One Horse Open Sleigh Designer Series Paper pack would be excellent to use for this card design! Talk about making quick and easy holiday cards! Give it a try!

Products used to create this card are included on the next page.



# One Horse Open Sleigh Holiday Card

Project Sheet - Jul 17 2023

Carol Buckalew

[inkybeestampers@gmail.com](mailto:inkybeestampers@gmail.com)

<https://www.inkybeestampers.com>

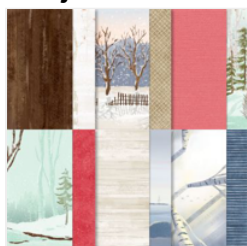

One Horse Open Sleigh 6" X 6" (15.2 X 15.2 Cm) Designer Series Paper - 162118

Price: \$12.50

Add to Cart



Regal Reindeer Cling Stamp Set (English) - 159722

Price: \$24.00

Add to Cart



Countryside Corners Dies - 161471

Price: \$28.00

Add to Cart

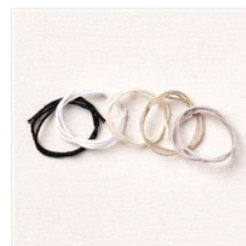

Baker's Twine Essentials Pack - 155475

Price: \$11.00

Add to Cart



Adhesive-Backed Snowflake Assortment - 162129

Price: \$8.00

Add to Cart

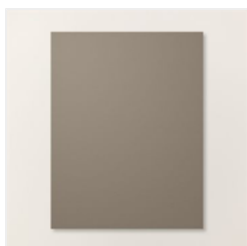

Pebbled Path 8-1/2" X 11" Cardstock - 161722

Price: \$10.00

Add to Cart

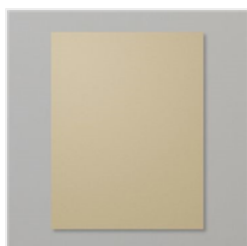

Crumb Cake 8-1/2" X 11" Cardstock - 120953

Price: \$10.00

Add to Cart

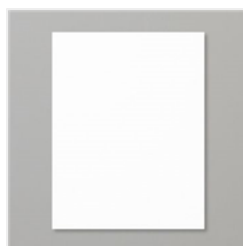

Basic White 8-1/2" X 11" Cardstock - 159276

Price: \$10.50

Add to Cart



Basic White Medium Envelopes - 159236

Price: \$8.50

Add to Cart



Pebbled Path Classic Stampin' Pad - 161648

Price: \$9.00

Add to Cart



Crumb Cake Classic Stampin' Pad - 147116

Price: \$9.00

Add to Cart



Pebbled Path Stampin' Blends Combo Pack - 161658

Price: \$10.00

Add to Cart



Crumb Cake Stampin' Blends Combo Pack - 154882

Price: \$10.00

Add to Cart



Multipurpose Liquid Glue - 110755

Price: \$5.50

Add to Cart



Stampin' Dimensionals - 104430

Price: \$4.25

Add to Cart

# One Horse Open Sleigh Holiday Card

Project Sheet - Jul 17 2023

Carol Buckalew

[inkybeestampers@gmail.com](mailto:inkybeestampers@gmail.com)  
<https://www.inkybeestampers.com>



Paper Trimmer -  
152392

Price: \$26.00

Add to Cart



Stampin' Cut &  
Emboss Machine -  
149653

Price: \$128.00

Add to Cart