

Country Floral Lane - 10 Quick Valentine's Day Card Ideas

Project Sheet - Jan 23 2023

Carol Buckalew

inkybeestampers@gmail.com

<https://www.inkybeestampers.com>



For today's project I created 10 quick and easy Valentine's Day cards using the Country Floral Lane Suite of products plus a few other supplies. Below, I provide the basics, but the rest is up to your imagination!

I participate in a card project where volunteers create cards for residents of a local hospital for the chronically ill. The residents of this hospital are seniors who have no family to care for them. Providing cards each month lets them know someone cares. This initiative is in its 3rd or 4th year and the residents greatly look forward to receiving cards each month!

Products Used:

- Country Boquet Bundle (Stamps and Punch)
- Country Gingham 6" x 6" Designer Series Paper
- Country Floral Lane 12" x 12" Designer Series Paper
- Something Fancy Dies
- Real Red & Burlap Ribbon Combo Pack
- Balmy Blue & White Variegated Ribbon

Country Floral Lane - 10 Quick Valentine's Day Card Ideas

Project Sheet - Jan 23 2023

Carol Buckalew

inkybeestampers@gmail.com
<https://www.inkybeestampers.com>

- Pool Party Grosgrain Ribbon
- Pastel Adhesive-backed Sequins
- Rhinestone Basic Jewels

Cardstock:

- Basic White Thick Cardstock
- Basic White
- Balmy Blue
- Mint Macaron

Ink:

- Balmy Blue
- Sweet Sorbet

Stampin' Blends:

- Balmy Blue
- Sweet Sorbet

1. Basic Card Cuts:

- Card Bases - Cut cardstock color desired to 8-1/2" x 5-1/2", score at 4-1/4"
- Designer Series Paper Mats - Cut colors/patterns as desired to 5-1/4" x 4"
- Inside Panels - Cut Basic White cardstock to 5-1/4" x 4"
- Envelope Flaps - Cut coordinating DSP to 6" x 2-1/2"

2. I worked with four basic colors - white, Balmy Blue, Sweet Sorbet and Mint Macaron. I started by choosing papers from the Country Gingham DSP and the Country Floral Lane DSP, then cut all of my card bases and DSP mats at one time.
3. The Something Fancy Dies set was used to cut some of the sentiment labels, but I also used the large heart from the Country Bouquet Punch as a sentiment label for some of the cards.
4. Ribbon: Use Mini Glue Dots to adhere ribbon to the card fronts. For strips of the Burlap Ribbon, I used Tear & Tape to adhere the strips to the card fronts.
5. Embellishments: Use Pastel Adhesive-backed Sequins and Rhinestone Basic Jewels. Stampin' Blends in Balmy Blue and Sweet Sorbet were used to color the rhinestones as needed to coordinate with the cards.
6. Use the Country Bouquet Punch to punch out hearts from cardstock or coordinating DSP.
7. Use strips, squares, and rectangles of coordinating designer series paper to dress up your cards.
8. Inside Panels: All inside panels are stamped with "Happy Valentine's Day" and I stamped some additional hearts on the panels.
9. Envelopes: Stamp hearts on the card fronts and adhere a coordinating piece of DSP to the

Country Floral Lane - 10 Quick Valentine's Day Card Ideas

Project Sheet - Jan 23 2023

Carol Buckalew
inkybeestampers@gmail.com
<https://www.inkybeestampers.com>

envelope flaps and trim the excess paper away from the flap to finish off your envelopes.



Country Floral Lane - 10 Quick Valentine's Day Card Ideas

Project Sheet - Jan 23 2023

Carol Buckalew

inkybeestampers@gmail.com

<https://www.inkybeestampers.com>



Country Floral Lane - 10 Quick Valentine's Day Card Ideas

Project Sheet - Jan 23 2023

Carol Buckalew

inkybeestampers@gmail.com

<https://www.inkybeestampers.com>



I hope I have given you some ideas to create your own stack of Valentine's Day cards. This would

Country Floral Lane - 10 Quick Valentine's Day Card Ideas

Project Sheet - Jan 23 2023

Carol Buckalew

inkybeestampers@gmail.com

<https://www.inkybeestampers.com>

be a great project to get the kids involved in to create Valentine's Day cards for their friends or schoolmates, or treat your co-workers, neighbors and friends to a special, hand-made Valentine's Day card!

Country Floral Lane - 10 Quick Valentine's Day Card Ideas

Project Sheet - Jan 23 2023

Carol Buckalew

inkybeestampers@gmail.com

<https://www.inkybeestampers.com>

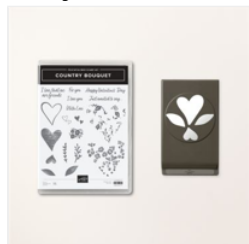

Country Bouquet Bundle (English) - 160383

Price: \$37.75

Add to Cart

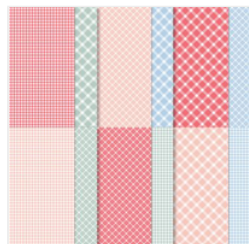

Country Gingham 6" X 6" (15.2 X 15.2 Cm) Designer Series Paper - 160388

Price: \$12.00

Add to Cart



Country Floral Lane 12" X 12" (30.5 X 30.5 Cm) Designer Series Paper - 160375

Price: \$12.00

Add to Cart

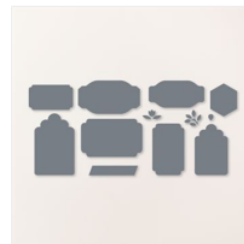

Something Fancy Dies - 160424

Price: \$28.00

Add to Cart



Real Red & Burlap Ribbon Combo Pack - 160386

Price: \$9.00

Add to Cart



Balmy Blue/White 1/2" (1.3 Cm) Variegated Ribbon - 160448

Price: \$9.00

Add to Cart



Pool Party 3/8" (1 Cm) Grosgrain Ribbon - 160430

Price: \$8.00

Add to Cart

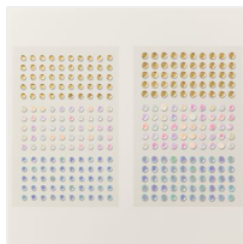

Pastel Adhesive-Backed Sequins - 160387

Price: \$8.00

Add to Cart



Rhinestone Basic Jewels - 144220

Price: \$6.00

Add to Cart



Basic White 8-1/2" X 11" Thick Cardstock - 159229

Price: \$8.75

Add to Cart



Basic White 8-1/2" X 11" Cardstock - 159276

Price: \$10.25

Add to Cart

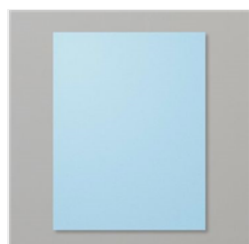

Balmy Blue 8-1/2" X 11" Cardstock - 146982

Price: \$9.25

Add to Cart



Mint Macaron 8-1/2" X 11" Cardstock - 138337

Price: \$9.25

Add to Cart



Basic White Medium Envelopes - 159236

Price: \$7.50

Add to Cart



Balmy Blue Classic Stampin' Pad - 147105

Price: \$8.00

Add to Cart

Country Floral Lane - 10 Quick Valentine's Day Card Ideas

Project Sheet - Jan 23 2023

Carol Buckalew

inkybeestampers@gmail.com
<https://www.inkybeestampers.com>



Sweet Sorbet
Classic Stampin'
Pad - 159216

Price: \$8.00

Add to Cart



Balmy Blue
Stampin' Blends
Combo Pack -
154830

Price: \$9.00

Add to Cart



Sweet Sorbet
Stampin' Blends
Combo Pack -
159224

Price: \$9.00

Add to Cart



Tear & Tape
Adhesive - 154031

Price: \$7.00

Add to Cart



Mini Glue Dots -
103683

Price: \$5.25

Add to Cart



Stampin'
Dimensionals -
104430

Price: \$4.25

Add to Cart



Multipurpose
Liquid Glue -
110755

Price: \$4.00

Add to Cart



Paper Trimmer -
152392

Price: \$25.00

Add to Cart

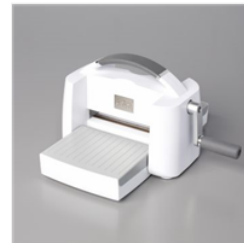

Stampin' Cut &
Emboss Machine -
149653

Price: \$125.00

Add to Cart