

Let's Go Shopping Wish You Were Here Card

Project Sheet - Jul 5 2023

Carol Buckalew

inkybeestampers@gmail.com

<https://www.inkybeestampers.com>



I love the upbeat sentiments and images from the **Let's Go Shopping Bundle** and **Les Shoppes 12" x 12" Designer Series Paper**. Today's card involves some very easy fussy cutting and lots of dimensionals! Let's get started!

Supplies:

- Let's Go Shopping Bundle
- Les Shoppes 12" x 12" Designer Series Paper
- Baker's Twine Essentials Pack
- Adhesive-Backed Solid Gems
- 2" Circle Punch
- 2-3/8" Circle Punch
- Exposed Brick 3D Embossing Folder
- Paper: Basic White, Flirty Flamingo, Granny Apple Green, Night of Navy
- Ink: Night of Navy
- Stampin' Blends: Balmy Blue, Granny Apple Green
- Adhesives: Stampin' Dimensionals, Multipurpose Liquid Adhesive

Let's Go Shopping Wish You Were Here Card

Project Sheet - Jul 5 2023

Carol Buckalew

inkybeestampers@gmail.com
<https://www.inkybeestampers.com>

- Paper Trimmer
- Stampin' Cut & Emboss Machine

1. Card Cuts:

- Card Base - Cut 1 Flirty Flamingo cardstock to 8-1/2" x 5-1/2", score at 4-1/4"
- DSP Panel - Cut 1 Balmy Blue and Misty Moonlight print from the Les Shoppes Designer Series Paper to 5-3/8" x 4-1/8"
- 2-3/8" Circle - Punch 1 from Flirty Flamingo cardstock
- 2" Circle - Punch 1 from Basic White cardstock
- 3-1/2" Square - Cut 1 from Flirty Flamingo cardstock
- Scraps of Basic White, Granny Apple Green and Night of Navy for die cutting
- Inside Panel - Cut 1 Basic White cardstock to 5-3/8" x 4-1/8"
- Envelope Flap - Cut 1 coordinating DSP to 6" x 2-1/2"

2. Adhere the 5-3/8" x 4-1/8" DSP panel to the card front.

3. Using white Baker's Twine, wrap the twine around the left side of the card front vertically two times and tie a bow towards the bottom of the card front. The twine will be approximately 1" from the center fold of the card and the bow about 1" from the bottom of the card front.

4. Use the Exposed Brick 3D Embossing Folder to emboss the 3-1/2" Flirty Flamingo square. Adhere the square to the card front using Stampin' Dimensionals. Position the square at the top of the card front and leave approximately a 1/4" reveal around the left, top and right edges.

5. Using the Let's Go Shopping Dies, die cut the following:

- Cut 1 solid awning from Basic White cardstock
- Cut 1 open awning from Night of Navy cardstock
- Cut 2 greenery pieces from Granny Apple Green cardstock

6. From the Les Shoppes Designer Series Paper, fussy cut 1 Ice Cream Shop and 1 Ice Cream Cone. Trim the greenery off of the top of the Ice Cream Shop in a straight line.

7. Adhere the two greenery pieces that you die cut to the top of the Ice Cream Shop building using liquid glue. The pieces will slightly overlap in the middle. Adhere the open awning die cut to the solid awning die cut, then adhere the awning over top of the door on the fussy cut Ice Cream Shop using Stampin' Dimensionals. Adhere the Ice Cream Shop to the 3-1/2" Flirty Flamingo square on the card front using Stampin' Dimensionals.

Let's Go Shopping Wish You Were Here Card

Project Sheet - Jul 5 2023

Carol Buckalew

inkybeestampers@gmail.com

<https://www.inkybeestampers.com>



8. On the 2" white circle, stamp the sentiment "You are such a sweet treat" in Night of Navy ink. Stamp the sentiment towards the bottom of the circle. Adhere the 2" circle to the 2-3/8" Flirty Flamingo circle using liquid glue. Adhere the fussy cut ice cream cone to the top of the sentiment label at an angle. Use liquid glue to adhere the ice cream cone. Use a double stack of Stampin' Dimensionals on the bottom half of the circle unit, then adhere the sentiment label to the card front. The label will overlap the bottom of the Ice Cream Shop. Note: You need to use a double stack of Stampin' Dimensionals on the label since the Flirty Flamingo square and the Ice Cream Shop were both adhered to the card front using Stampin' Dimensionals. This brings the sentiment label up to the correct height.
9. On the inside panel, stamp the sentiment "Wish you were here" in Night of Navy ink. Stamp the small planter in Night of Navy ink onto the lower right corner of the inside panel. Use Balmy Blue and Granny Apple Green Stampin' Blends to color in the planter. Adhere the panel to the inside of the card.

Let's Go Shopping Wish You Were Here Card

Project Sheet - Jul 5 2023

Carol Buckalew

inkybeestampers@gmail.com

<https://www.inkybeestampers.com>



10. Stamp the same small planter onto the envelope front and color in using Stampin' Blends. Adhere the coordinating piece of DSP to the envelope flap and trim the excess paper away from the flap.
11. Adhere several small blue Solid Gems to the ice cream cone (Extra sprinkles!) and a larger blue Solid Gem to the sentiment label.

Let's Go Shopping Wish You Were Here Card

Project Sheet - Jul 5 2023

Carol Buckalew

inkybeestampers@gmail.com

<https://www.inkybeestampers.com>



This completes the card! Such happy images! Send this card to a "sweet" friend!

Products used to create this card are included on the next page.

Let's Go Shopping Wish You Were Here Card

Project Sheet - Jul 5 2023

Carol Buckalew

inkybeestampers@gmail.com

<https://www.inkybeestampers.com>



Let's Go Shopping
Bundle (English) -
161333

Price: \$47.50

Add to Cart



Les Shoppes 12" X
12" (30.5 X 30.5
Cm) Designer
Series Paper -
161322

Price: \$12.50

Add to Cart



Baker's Twine
Essentials Pack -
155475

Price: \$11.00

Add to Cart

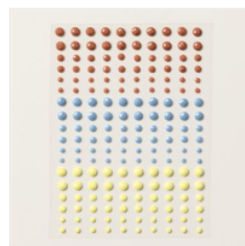

Adhesive-Backed
Solid Gems -
161300

Price: \$8.00

Add to Cart



2" (5.1 Cm) Circle
Punch - 133782

Price: \$22.00

Add to Cart



2-3/8" (6 Cm)
Circle Punch -
161354

Price: \$22.00

Add to Cart



Exposed Brick 3D
Embossing Folder
- 161600

Price: \$11.00

Add to Cart



Basic White 8-1/2"
X 11" Cardstock -
159276

Price: \$10.50

Add to Cart



Flirty Flamingo 8-
1/2" X 11"
Cardstock -
141416

Price: \$10.00

Add to Cart



Granny Apple
Green 8-1/2" X 11"
Cardstock -
146990

Price: \$10.00

Add to Cart



Night Of Navy 8-
1/2" X 11"
Cardstock -
100867

Price: \$10.00

Add to Cart



Basic White
Medium Envelopes
- 159236

Price: \$8.50

Add to Cart



Night Of Navy
Classic Stampin'
Pad - 147110

Price: \$9.00

Add to Cart



Balmy Blue
Stampin' Blends
Combo Pack -
154830

Price: \$10.00

Add to Cart



Granny Apple
Green Stampin'
Blends Combo
Pack - 154885

Price: \$10.00

Add to Cart

Let's Go Shopping Wish You Were Here Card

Project Sheet - Jul 5 2023

Carol Buckalew

inkybeestampers@gmail.com
<https://www.inkybeestampers.com>



Multipurpose
Liquid Glue -
110755

Price: \$5.50

Add to Cart



Stampin'
Dimensionals -
104430

Price: \$4.25

Add to Cart



Paper Trimmer -
152392

Price: \$26.00

Add to Cart

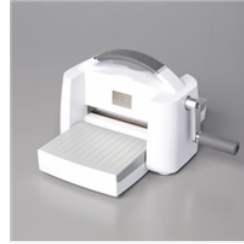

Stampin' Cut &
Emboss Machine -
149653

Price: \$128.00

Add to Cart