

# The Quickest, Easiest & Adorable DIY Easter Treat Box

Angie Pyjas  
817-975-3141

[stampingwithamore@gmail.com](mailto:stampingwithamore@gmail.com)  
<http://www.stampingwithamore.com>



Highland Heather Cardstock or Lemon Lolly Cardstock for Box .

Cut two pieces from the Scalloped Contour Dies.

Cut one piece 1-1/2" x 4"

Score on the 1-1/2" side at 1/2" and 1".

Lighter Than Air 6" x 6" Designer Series Paper for Matting.

Cut one piece 4" x 2-1/2". (Inside piece)

Cut one piece 3-3/4" x 2-1/2". (Outside piece)

# The Quickest, Easiest & Adorable DIY Easter Treat Box

Angie Pyjas  
817-975-3141

[stampingwithamore@gmail.com](mailto:stampingwithamore@gmail.com)  
<http://www.stampingwithamore.com>



Easter Bunny  
Photopolymer  
Stamp Set  
(English) - 160272

Add to Cart



Easter Bunny  
Punch - 160331

Add to Cart

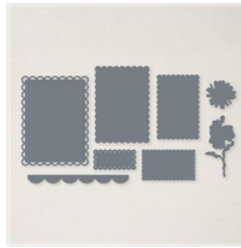

Scalloped  
Contours Dies -  
155560

Add to Cart



Lighter Than Air 6"  
X 6" (15.2 X 15.2  
Cm) Designer  
Series Paper -  
162747

Add to Cart



Lemon Lolly 8-1/2"  
X 11" Cardstock -  
161720

Add to Cart



Highland Heather  
8-1/2" X 11"  
Cardstock -  
146986

Add to Cart



3/8" (1 Cm) Sheer  
Ribbon Combo  
Pack - 161635

Add to Cart



Stampin' Seal+ -  
149699

Add to Cart



Stampin'  
Dimensionals -  
104430

Add to Cart

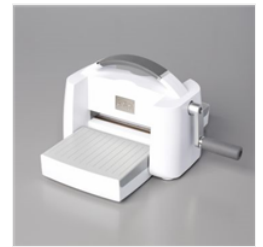

Stampin' Cut &  
Emboss Machine -  
149653

Add to Cart