

DIY Easter Egg Peek-a-Boo Sweet Treat Gift Box Tutorial

Angie Pyjas
817-975-3141

stampingwithamore@gmail.com
<http://www.stampingwithamore.com>



Cut two of the largest Easter Eggs for the box.

Cut one of the medium Easter Eggs from the Window Sheet.

Use the Smallest Egg for cutting the window in the largest egg.

Use Lemon-lime Twist, Boho Blue or Soft Seafoam for the side of the Box 10" x 1-3/4".

Score on the 1-3/4" at 3/8" on each side as shown in video.

Score the 10" side at 1/2" for the glue tab.

Flowering Zinnia's Designer Series Paper or Countryside Inn Designer Series Paper for Matting.

Cut one at 7/8" x 9-1/2".

Basic White or color of your choice for the Banner 1" x 5".

Score on the 5" side at 1", 1-1/4", 3-3/4", 4". (revised scoring)

DIY Easter Egg Peek-a-Boo Sweet Treat Gift Box Tutorial

Angie Pyjas
817-975-3141

stampingwithmore@gmail.com
<http://www.stampingwithmore.com>



Excellent Eggs
Bundle (English) -
162808

Add to Cart



Hooray For
Surprises Bundle
(English) - 162858

Add to Cart



Window Sheets -
142314

Add to Cart



Countryside Inn
12" X 12" (30.5 X
30.5 Cm) Designer
Series Paper -
161467

Add to Cart



Flowering Zinnias
12" X 12" (30.5 X
30.5 Cm) Designer
Series Paper -
163469

Add to Cart

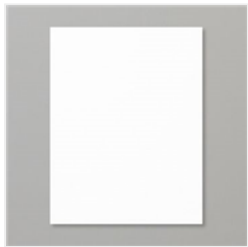

Basic White 8-1/2"
X 11" Cardstock -
159276

Add to Cart



Tuxedo Black
Memento Ink Pad -
132708

Add to Cart



Simply Scored
Scoring Tool -
122334

Add to Cart

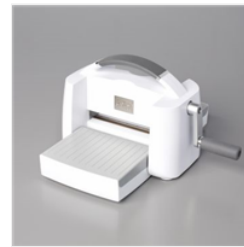

Stampin' Cut &
Emboss Machine -
149653

Add to Cart



Mini Stampin'
Dimensionals -
144108

Add to Cart



Tear & Tape
Adhesive - 154031

Add to Cart