

Umbrella Builder Punch Spooky Bat Card

Jennifer Roque

2405785644

stampcampwithjen@gmail.com

stampcampwithjen.com



Dimensions:

- Pumpkin Pie:
5 1/2" x 8 1/2"
score @ 4 1/4" and burnish with your Bone Folder
- Basic Black:
3 3/4" x 5"
1/2" x 1/2"
- Plaid Tidings 6" x 6" DSP:
3 1/2" x 4 3/4"

Umbrella Builder Punch Spooky Bat Card

Jennifer Roque
2405785644

stampcampwithjen@gmail.com
stampcampwithjen.com

Make Your Bat:

1. Punch out two umbrellas in Basic Black cardstock using your Umbrella Builder Punch.
2. Overlap the sides of the umbrellas and glue together using Multipurpose Liquid Glue.
3. Die cut the smallest circle from the Layering Circles Dies in Basic Black cardstock using your Magnetic Cutting Plate and Stampin' Cut & Emboss Machine.
4. Stamp the face from the Cute Fruit Photopolymer Stamp Set using Versamark Ink. Sprinkle with Stampin' White Emboss Powder, flick to remove excess powder then set with your Heat Tool.
5. Position the head behind the wings and adhere the head to the wings using Multipurpose Liquid Glue.
6. Cut your 1/2" x 1/2" square from corner to corner, these are your ears. Glue them to the back of the head using Multipurpose Liquid Glue.

Make Your Sentiment:

1. Stamp the "Spooky" sentiment from the retired Spooktacular Bash Cling Stamp Set in Tuxedo Black Memento Ink on to a scrap piece of Whisper White cardstock.
2. Die cut the sentiment using the Ornate Frames Dies.

Assemble Your Card:

1. Die cut a piece of Whisper White cardstock using Rectangle Die #5. See picture below for rectangle size reference.

Umbrella Builder Punch Spooky Bat Card

Jennifer Roque
2405785644

stampcampwithjen@gmail.com
stampcampwithjen.com

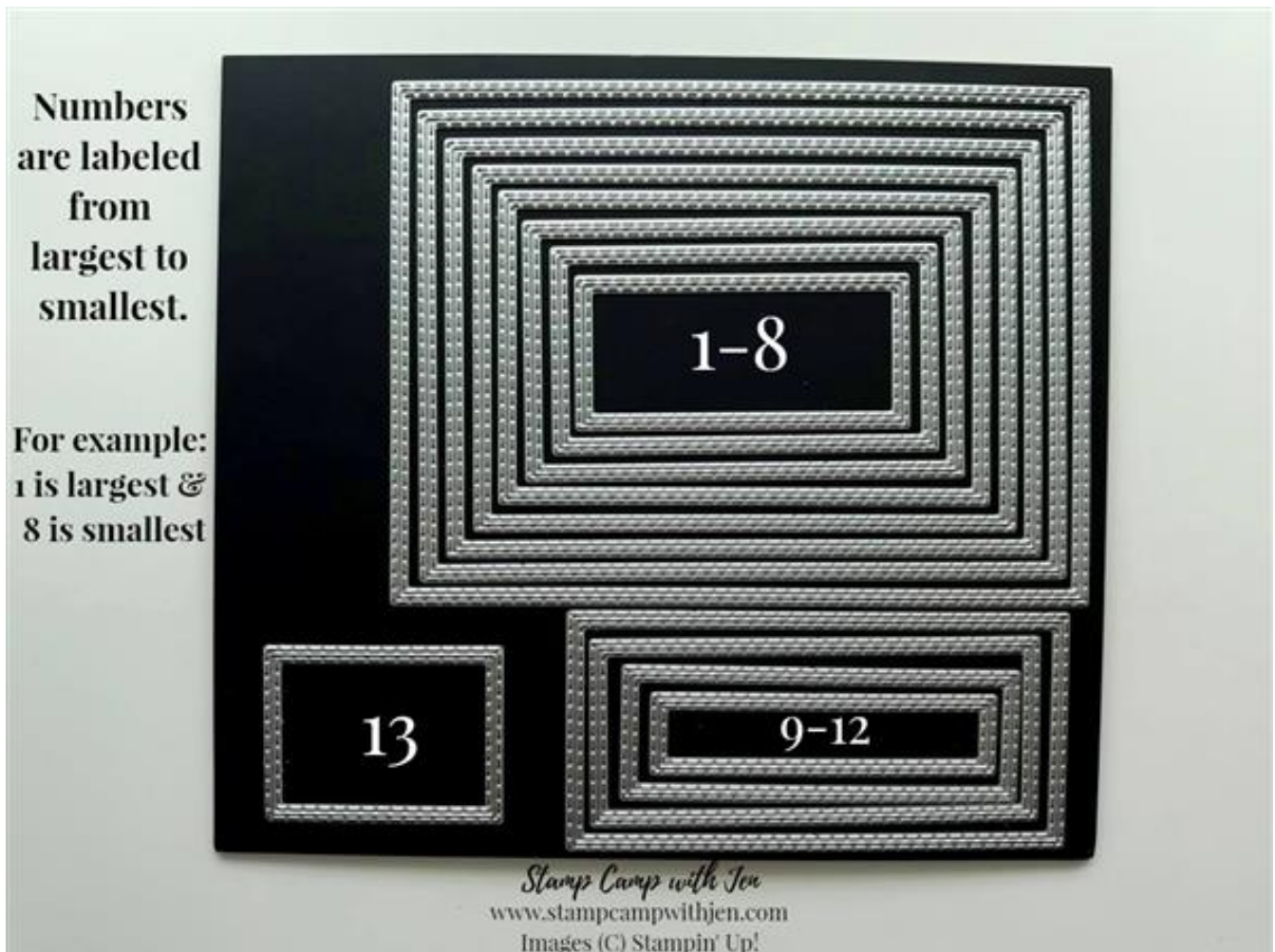

2. Take a Sponge Dauber and sponge on some Pumpkin Pie ink in the center of the stitched rectangle.
3. Adhere the Plaid Tidings DSP to the Basic Black layer then adhere this to the front of the card base using Stampin' Seal to adhere each layer.
4. Adhere the stitched rectangle to the card as shown using Stampin' Seal.
5. Add some Stampin' Dimensionals to the bat and adhere to the rectangle.
6. Add some Stampin' Dimensionals to the sentiment and adhere as shown.
7. Add 2 Pumpkin Pie rhinestones from the Holiday Rhinestone Basic Jewels and your card is done!

Umbrella Builder Punch Spooky Bat Card

Jennifer Roque
2405785644

stampcampwithjen@gmail.com
stampcampwithjen.com



[Umbrella Builder Punch - 151293](#)

Price: \$18.00



[Cute Fruit Photopolymer Stamp Set - 153301](#)

Price: \$16.00



[Spooktacular Bash Cling Stamp Set - 150544](#)

Price: \$20.00

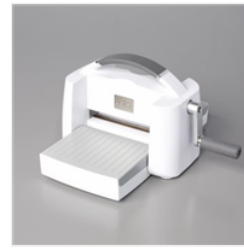

[Stampin' Cut & Emboss Machine - 149653](#)

Price: \$120.00



[Magnetic Cutting Plate - 149656](#)

Price: \$24.00

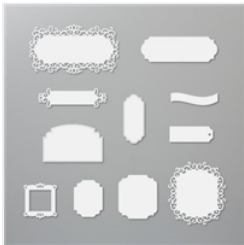

[Ornate Frames Dies - 150664](#)

Price: \$34.00



[Layering Circles Dies - 151770](#)

Price: \$35.00



[Rectangle Stitched Dies - 151820](#)

Price: \$35.00



[Paper Trimmer - 152392](#)

Price: \$25.00



[Plaid Tidings 6" X 6" \(15.2 X 15.2 Cm\) Designer Series Paper - 153527](#)

Price: \$11.50



[Pumpkin Pie 8-1/2" X 11" Cardstock - 105117](#)

Price: \$8.75



[Basic Black 8-1/2" X 11" Cardstock - 121045](#)

Price: \$8.75



[Whisper White 8-1/2" X 11" Cardstock - 100730](#)

Price: \$9.75



[Sponge Daubers - 133773](#)

Price: \$5.00



[Pumpkin Pie Classic Stampin' Pad - 147086](#)

Price: \$7.50

Umbrella Builder Punch Spooky Bat Card

Jennifer Roque
2405785644

stampcampwithjen@gmail.com
stampcampwithjen.com



[Tuxedo Black Memento Ink Pad - 132708](#)

Price: \$6.00



[Clear Block D - 118485](#)

Price: \$8.50

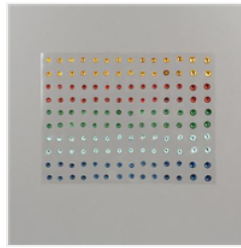

[Holiday Rhinestone Basic Jewels - 150457](#)

Price: \$6.00



[VersaMark Pad - 102283](#)

Price: \$9.50



[White Stampin' Emboss Powder - 109132](#)

Price: \$6.00



[Heat Tool - 129053](#)

Price: \$30.00



[Stampin' Dimensionals - 104430](#)

Price: \$4.00



[Stampin' Seal - 152813](#)

Price: \$8.00



[Paper Snips Scissors - 103579](#)

Price: \$10.00



[Bone Folder - 102300](#)

Price: \$7.00



[Multipurpose Liquid Glue - 110755](#)

Price: \$4.00

Add All to Cart