

Tulip Builder Punch Hey Boo Ghost Card

Jennifer Roque
2405785644

stampcampwithjen@gmail.com
stampcampwithjen.com

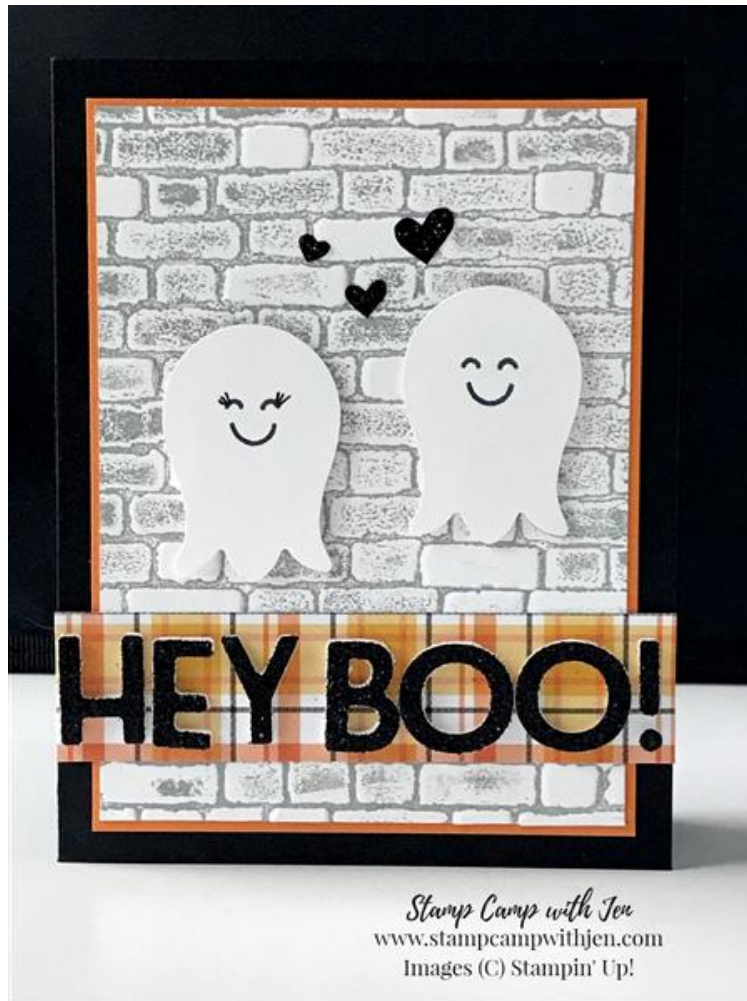

Dimensions:

- Basic Black:
5 1/2" x 8 1/2"
score @ 4 1/4" and burnish with your Bone Folder
- Pumpkin Pie:
3 3/4" x 5"
- Whisper White:
3 5/8" x 4 7/8"
- Plaid Tidings DSP:
1" x 4 1/4"

Tulip Builder Punch Hey Boo Ghost Card

Jennifer Roque
2405785644

stampcampwithjen@gmail.com
stampcampwithjen.com

Make Your Ghosts:

1. Punch out 2 tulips from the Tulip Builder Punch using scrap Whisper White cardstock.
2. Turn the tulips upside down, these are now ghosts! Stamp the face from the Cute Fruit Photopolymer Stamp Set in Tuxedo Black Memento Ink on to the ghosts. Use your Basic Black Stampin' Write Marker to draw eyelashes on the girl ghost.

Make Your Sentiment:

1. Apply some Foam Adhesive Sheet to the back of a piece of Black Glitter Paper.
2. Using your Magnetic Cutting Plate and Stampin' Cut & Emboss Machine, lay the Black Glitter Paper on the machine and lay the Playful Alphabet dies on top of the glitter paper then die cut.

Make Your Brick Wall:

1. Ink up your Brick and Mortar 3D Embossing Folder using Smoky Slate Ink.
2. Insert your Whisper White cardstock into the folder and close it shut then run through your Stampin' Cut & Emboss Machine.

Make Your Hearts:

1. Stamp the hearts from the Pattern Play Photopolymer Stamp Set in Tuxedo Black Memento Ink on to a scrap piece of Whisper White cardstock.
2. Fussy cut the hearts using your Paper Snips.
3. Apple some Black Diamond Stickles if desired for an extra sparkle.

Assemble Your Card:

1. Adhere the brick wall to the Pumpkin Pie layer using Stampin' Seal+ then adhere to the Basic Black card base using Stampin' Seal.
2. Apply the Plaid Tidings DSP strip to the brick wall as shown using Stampin' Seal+.
3. Remove the backing from the foam glitter letters and adhere to the Plaid Tidings

Tulip Builder Punch Hey Boo Ghost Card

Jennifer Roque
2405785644

stampcampwithjen@gmail.com
stampcampwithjen.com

strip.

4. Apply some Stampin' Dimensionals to your ghosts and adhere to your brick wall.
5. Once your hearts are dry apply some Multipurpose Liquid Glue and adhere them to the brick wall as shown and your card is done!

Tulip Builder Punch Hey Boo Ghost Card

Jennifer Roque
2405785644

stampcampwithjen@gmail.com
stampcampwithjen.com



[Tulip Builder Punch - 151295](#)

Price: \$18.00



[Cute Fruit Photopolymer Stamp Set - 153301](#)

Price: \$16.00



[Pattern Play Bundle \(En\) - 154087](#)

Price: \$45.00



[Pattern Play Photopolymer Stamp Set \(En\) - 152523](#)

Price: \$16.00

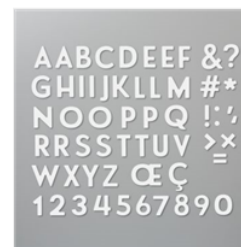

[Playful Alphabet Dies - 152706](#)

Price: \$34.00



[Stampin' Cut & Emboss Machine - 149653](#)

Price: \$120.00



[Magnetic Cutting Plate - 149656](#)

Price: \$24.00



[Brick & Mortar 3D Embossing Folder - 149643](#)

Price: \$10.00



[Paper Trimmer - 152392](#)

Price: \$25.00

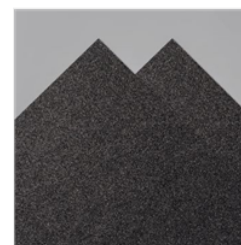

[Black Glitter Paper - 153518](#)

Price: \$6.00



[Plaid Tidings 6" X 6" \(15.2 X 15.2 Cm\) Designer Series Paper - 153527](#)

Price: \$11.50



[Pumpkin Pie 8-1/2" X 11" Cardstock - 105117](#)

Price: \$8.75



[Basic Black 8-1/2" X 11" Cardstock - 121045](#)

Price: \$8.75

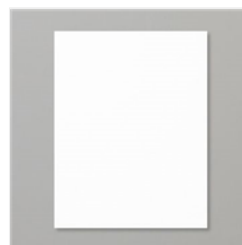

[Whisper White 8-1/2" X 11" Cardstock - 100730](#)

Price: \$9.75



[Smoky Slate Classic Stampin' Pad - 147113](#)

Price: \$7.50

Tulip Builder Punch Hey Boo Ghost Card

Jennifer Roque
2405785644

stampcampwithjen@gmail.com
stampcampwithjen.com



[Tuxedo Black Memento Ink Pad - 132708](#)

Price: \$6.00



[Basic Black Stampin' Write Marker - 100082](#)

Price: \$3.00



[Stampin' Dimensionals - 104430](#)

Price: \$4.00



[Foam Adhesive Sheets - 152815](#)

Price: \$8.00



[Stampin' Seal - 152813](#)

Price: \$8.00



[Stampin' Seal+ - 149699](#)

Price: \$12.00



[Multipurpose Liquid Glue - 110755](#)

Price: \$4.00



[Bone Folder - 102300](#)

Price: \$7.00

Add All to Cart