

LOCATION MAP
(NOT TO SCALE)

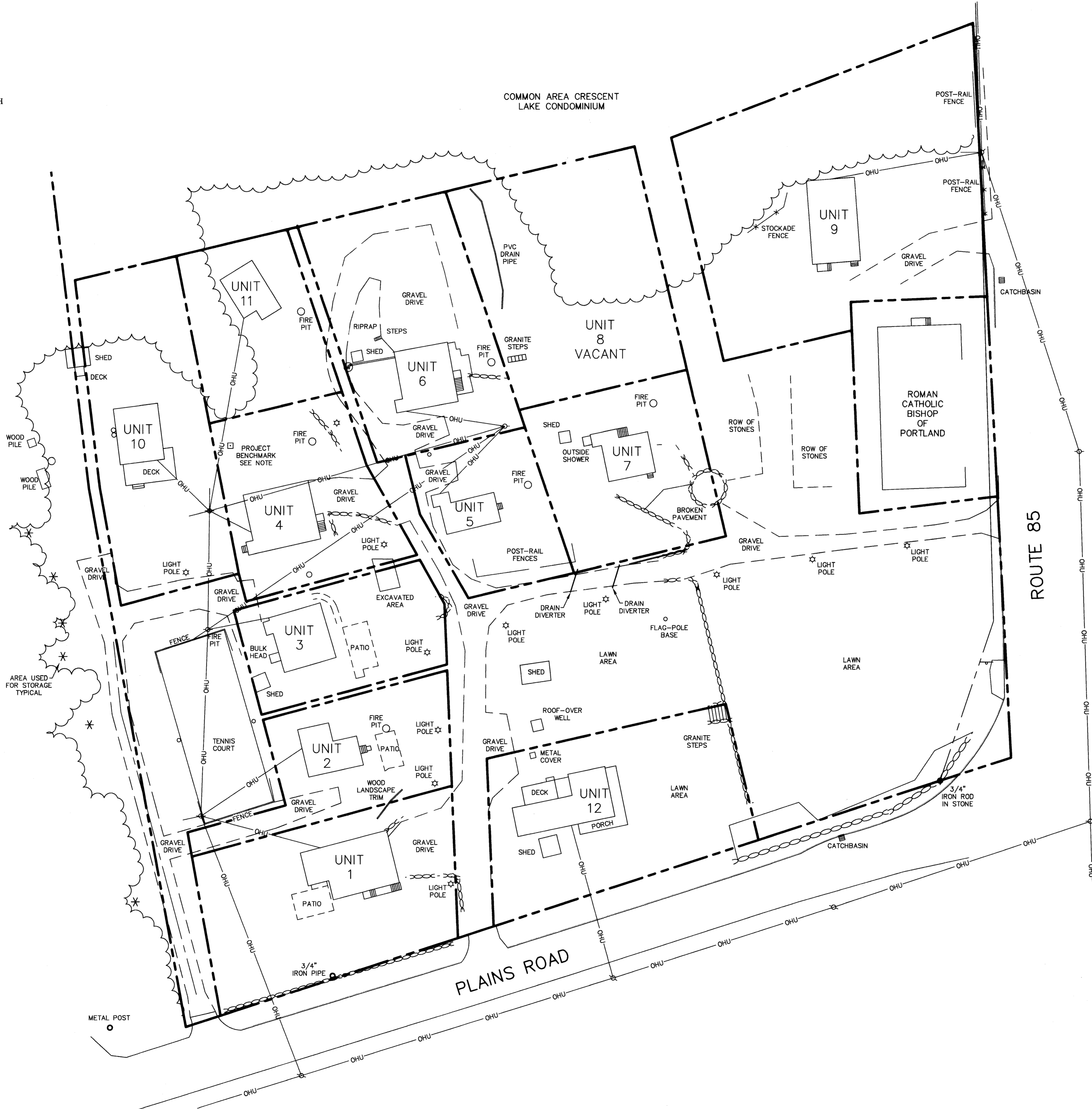

NOTES

1. REFERENCE IS MADE TO THE DECLARATION OF CONDOMINIUM CRESCENT LAKE CONDOMINIUM COTTAGES RECORDED IN BOOK 7731 PAGE 182 IN THE CUMBERLAND COUNTY REGISTRY OF DEEDS.
2. REFERENCE IS MADE TO A SET OF PLANS ENTITLED "PLAT OF CRESCENT LAKE COTTAGE CONDOMINIUMS ROUTE 85 RAYMOND, MAINE FOR THERESA AND PHILIP GAGNON" DATED DECEMBER 2, 1986 AND RECORDED IN PLAN BOOK 162 PAGE 14 IN THE CUMBERLAND COUNTY REGISTRY OF DEEDS.
3. THE PURPOSE OF THIS PLAN IS TO DEPICT THE CURRENT SITE CONDITIONS AND STRUCTURE LOCATIONS.
4. PERIMETER BOUNDARY IS TAKEN FROM A PLAN ENTITLED "PLAN OF CRESCENT PINES BEACH ASSOCIATION IN RAYMOND, MAINE" DATED AUGUST 9, 1973 BY OWEN HASKELL, INC.

CERTIFICATION

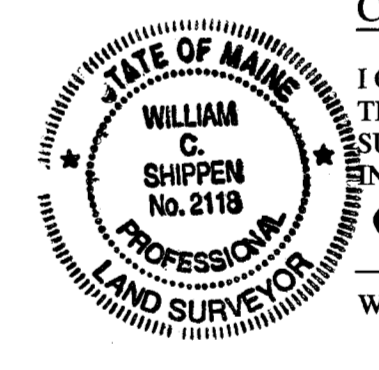

I CERTIFY THAT THIS SURVEY CONFORMS TO THE STANDARDS OF THE MAINE BOARD OF LICENSURE FOR PROFESSIONAL LAND SURVEYORS AND IS CORRECT TO THE BEST OF MY KNOWLEDGE, INFORMATION AND BELIEF.

WILLIAM C. SHIPPEN P.L.S. 2118

**AMENDED
EXISTING CONDITIONS
ROUTE 85
RAYMOND, MAINE
CRESCENT LAKE
COTTAGE CONDOMINIUMS
ROUTE 85
RAYMOND, MAINE
(OWNER OF RECORD)**

SURVEY BY: **SURVEY, INC.**
P.O. BOX 210
WINDHAM, ME 04062
(207) 892-2556
INFO@SURVEYINCORPORATED.COM

STATE OF MAINE, CUMBERLAND SS.
REGISTRY OF DEEDS
RECEIVED February 15, 2017
AT 8:28 AM AND RECORDED IN
PLAN BOOK 217 PAGE 47
ATTEST [Signature] REGISTER

