

WMEA All-State String Audition Materials

Viola

Set C

Track 1: D Major Scale

$\text{♩} = 108$

Viola

Track 2: D Melodic Minor Scale

1 $\text{♩} = 92$ détaché

WMEA All-State String Audition Materials Set C

Viola

Track 3: Excerpt - *Symphony No. 35, Mvmt. 4*, Wolfgang Amadeus Mozart

134 $\text{♩} = 148$

138

144

149

154

159

164

167

WMEA All-State String Audition Materials

Set C

Viola

171

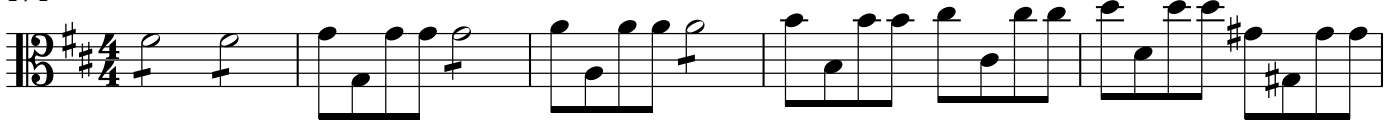

176

Track 4: Excerpt - *Symphony No. 4, Mvmt. 2*, Anton Bruckner

51 $\text{♩} = 66$ lang gezogen

56 gezogen

61 lang gezogen

66 lang gezogen

Track 5: Identify and play a one-minute excerpt from your solo literature.