

**TARTAN 1961**



THE LIBRARY  
OF  
THE UNIVERSITY  
OF CALIFORNIA  
RIVERSIDE

**Special  
Collections  
Department**

Univ. of California  
Riverside

JUN 6 1961

Dean of Students Office



**UNIVERSITY  
OF CALIFORNIA,  
RIVERSIDE**

# **TARTAN**

**1961**

*The year in review recorded in situ. Everyday life and its accompanying idiosyncracies: the UCR Personality, page 4; the functional, non-academic behavior of the student community: UCR Activity, page 32; the rugged side of the undergraduate career: UCR Athletics, page 88; the persons who make this campus possible: UCR People, page 116; the money which helps make the Tartan a reality: Advertising, page 169. All are necessary for a complete presentation of the University. Editor of the 1960-61 Tartan is Fred Sklar; bus. mgr., Bill Goldstein; chief photographer, John Fawcett.*

of California, Riverside.

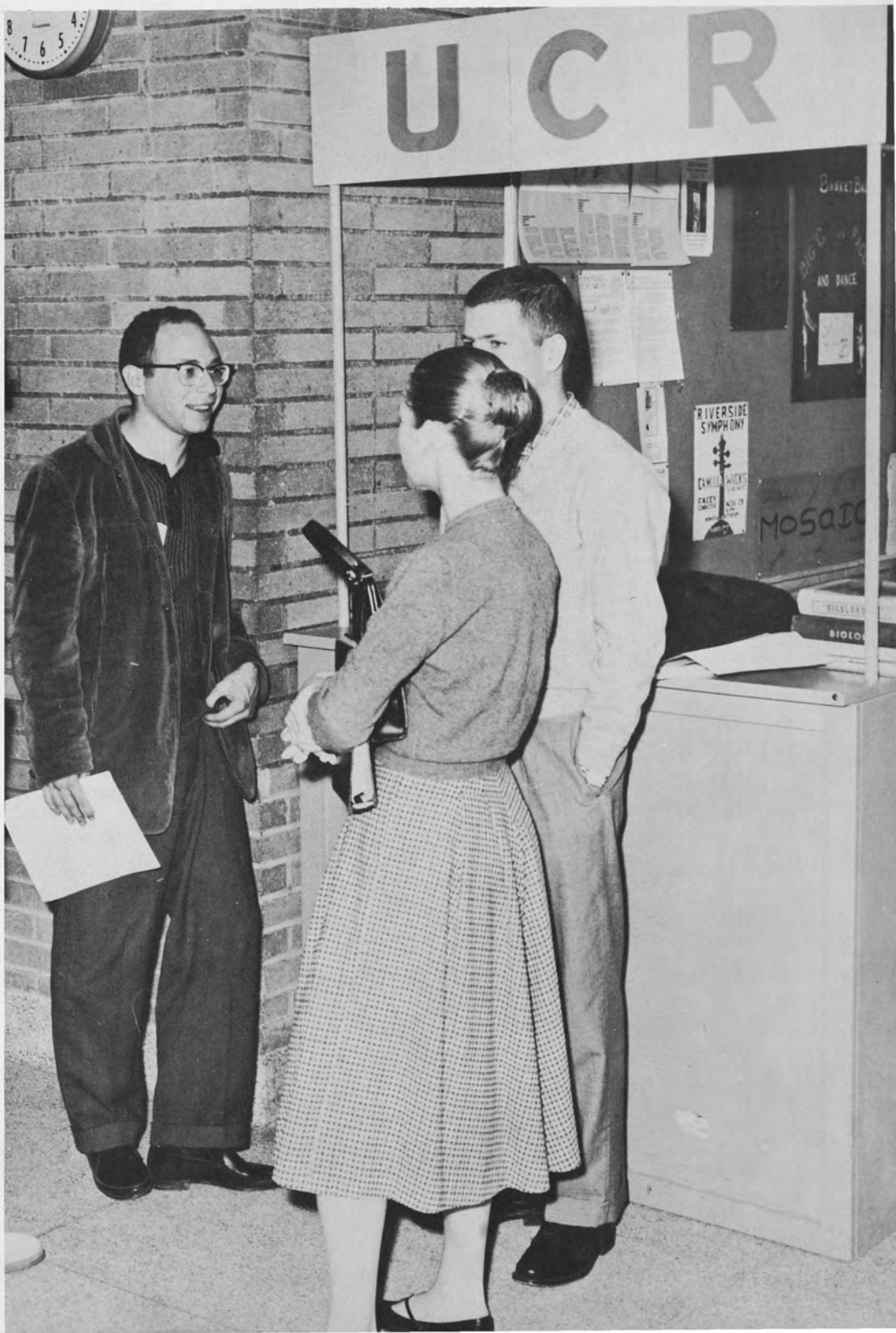

*The year in review recorded in situ. Everyday life and its accompanying idiosyncracies: the UCR Personality, page 4; the functional, non-academic behavior of the student community: UCR Activity, page 32; the rugged side of the undergraduate career: UCR Athletics, page 88; the persons who make this campus possible: UCR People, page 116; the money which helps make the Tartan a reality: Advertising, page 169. All are necessary for a complete presentation of the University. Editor of the 1960-61 Tartan is Fred Sklar; bus. mgr., Bill Goldstein; chief photographer, John Fawcett.*

of California, Riverside.

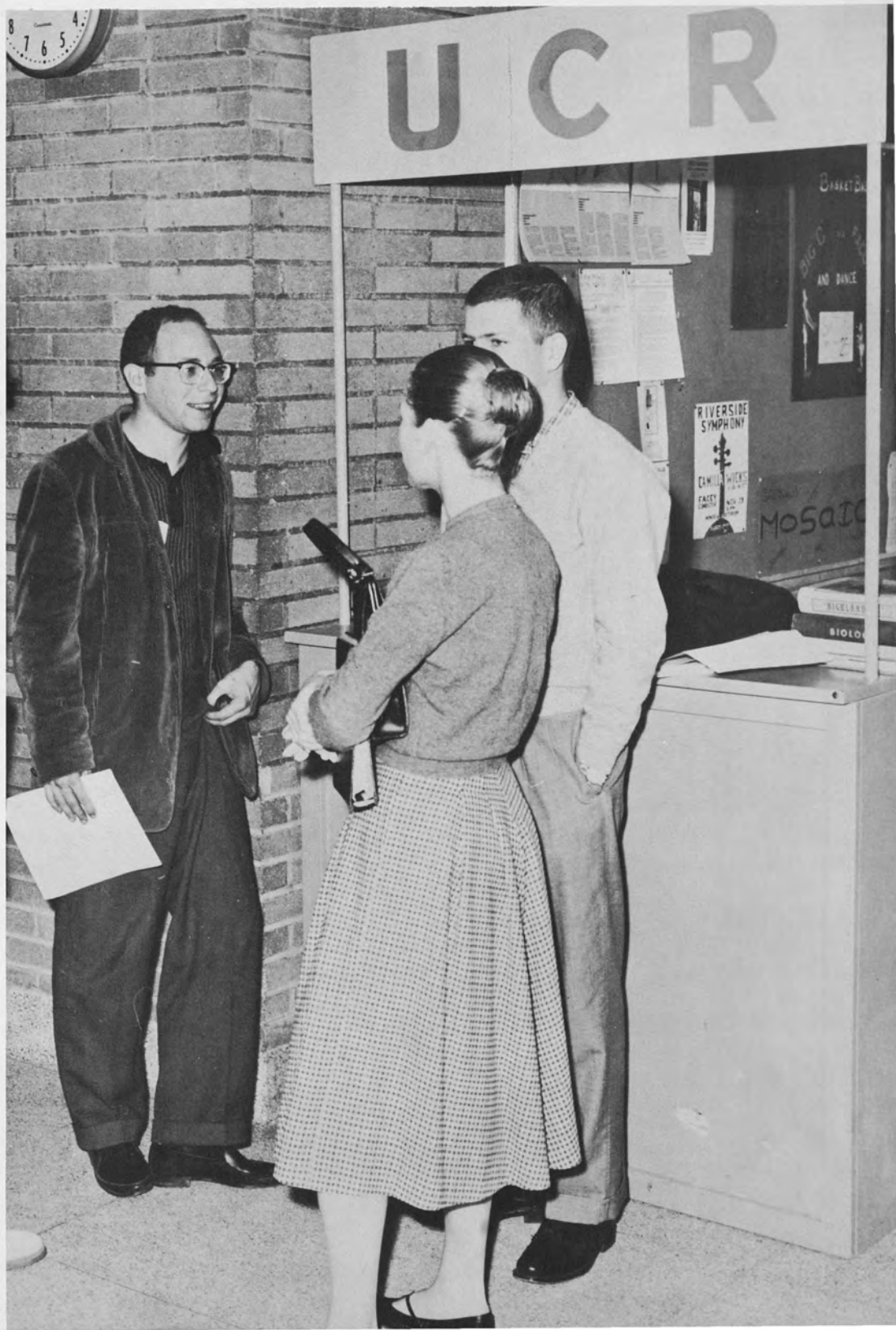



*From the boisterous crowd at a Saturday afternoon football game, to a short break in studying, the UCR inhabitant is capable of doing most anything. Give him a sign, he pickets. Give him a beverage he drinks. Through the unnoticed lens of the camera, the residents of this campus prove that, if nothing else, they do have a distinct . . .*

... Personality

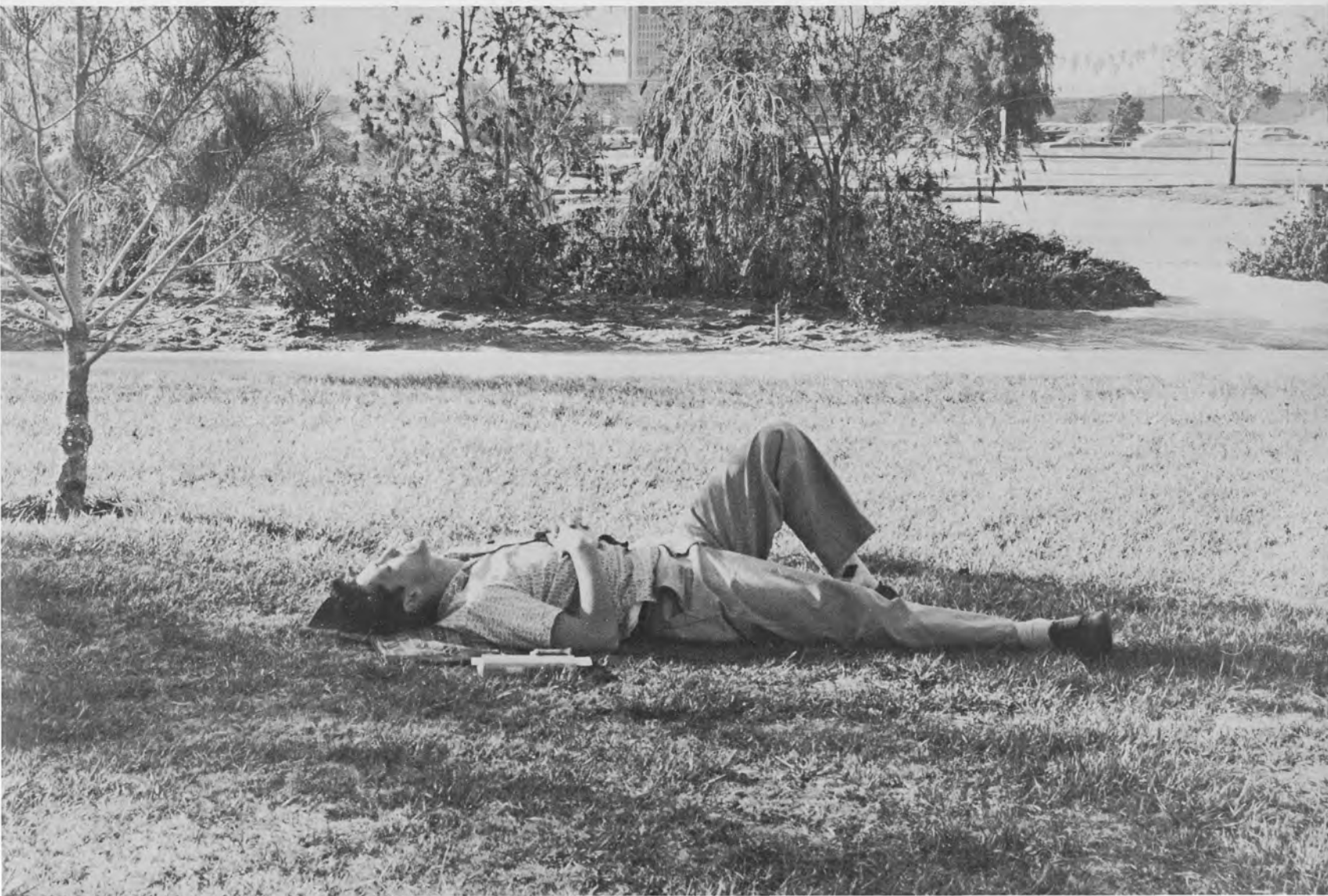





EQUALITY  
for  
ALL MEN  
Don't Buy HERE  
This store segregates  
in the South

**TOYLAND**  
To Please KIDDIES of Any Age!

SHARE with others

RESS & CO

SA

S



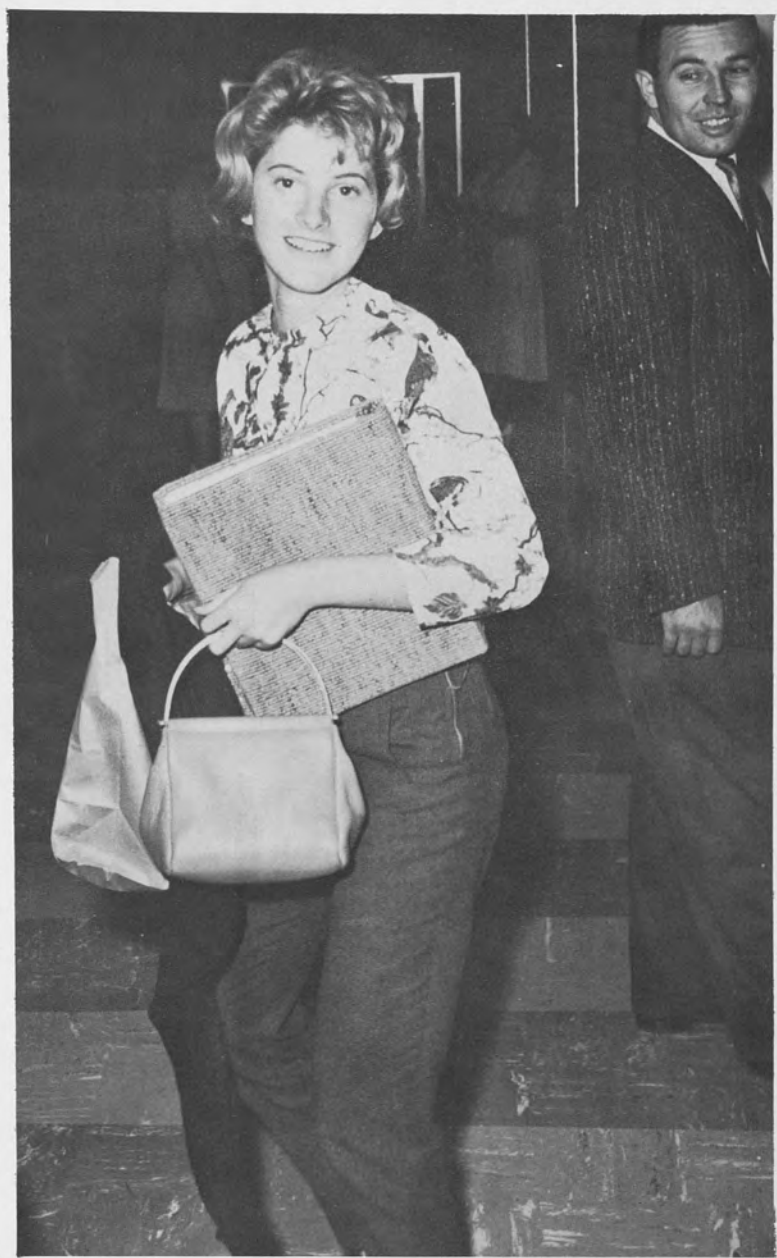

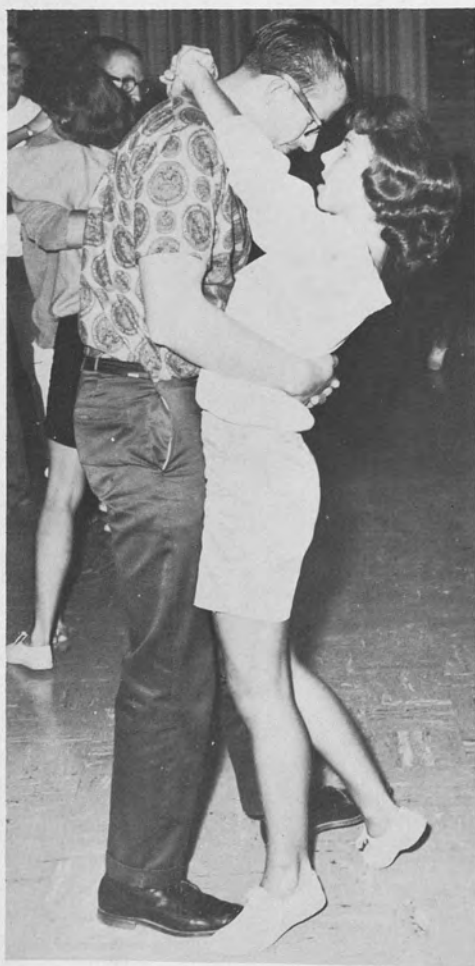

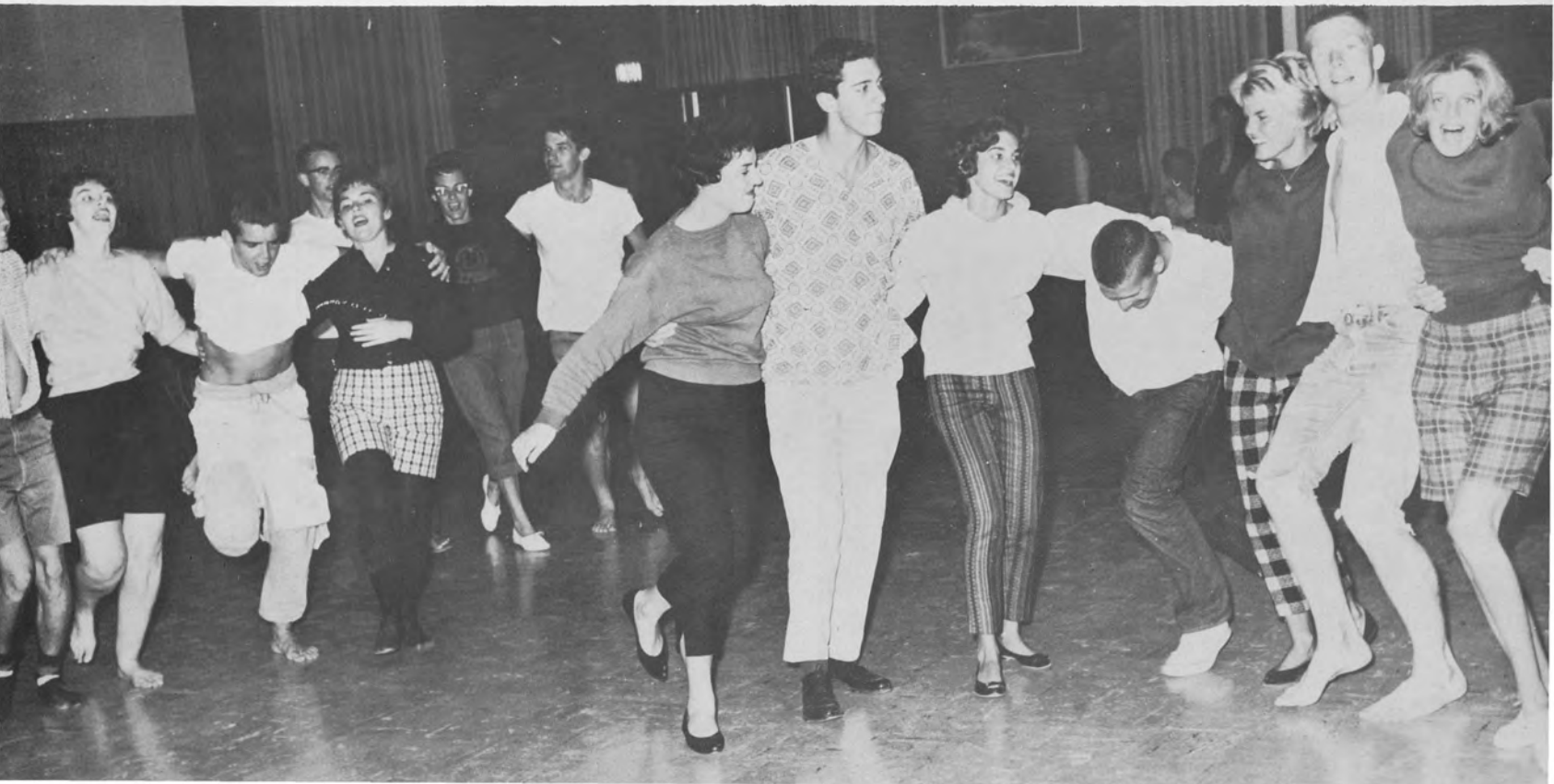

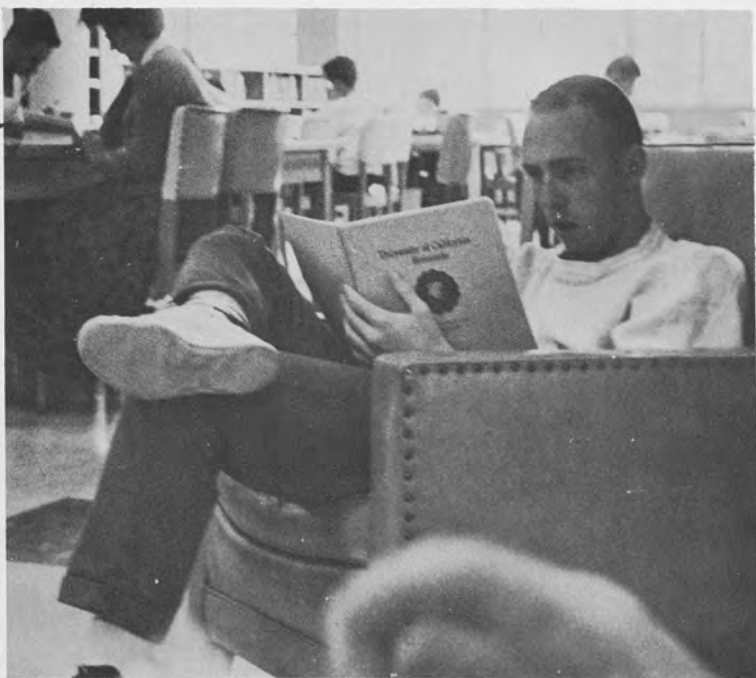
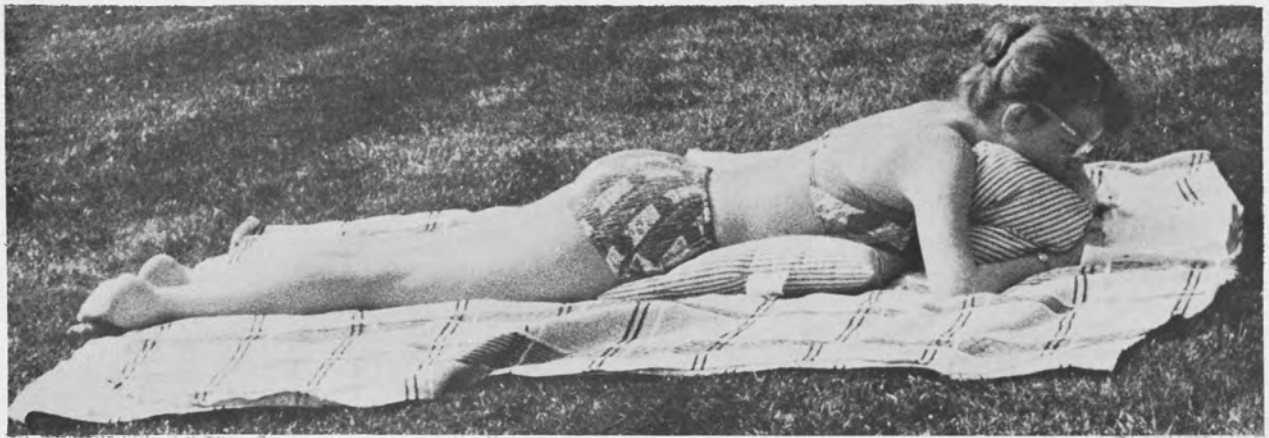

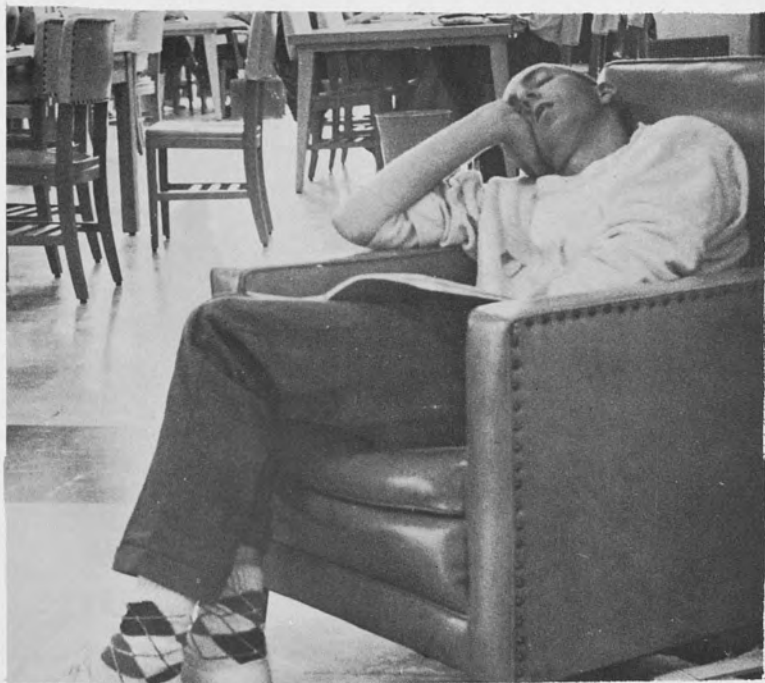

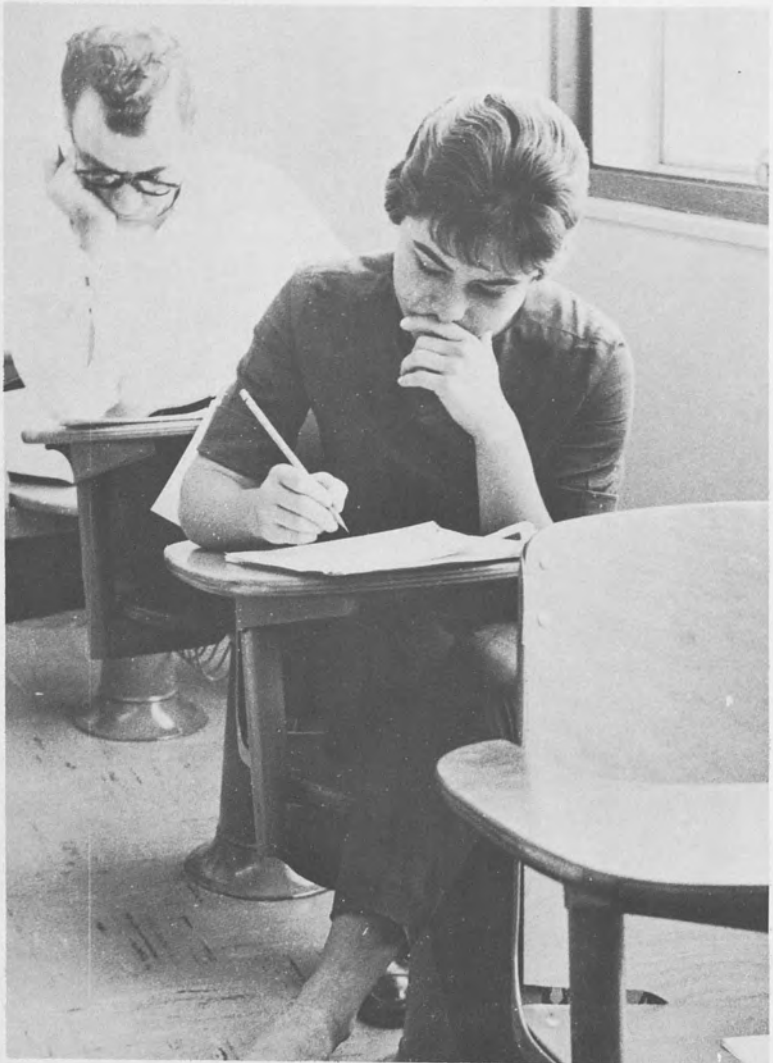

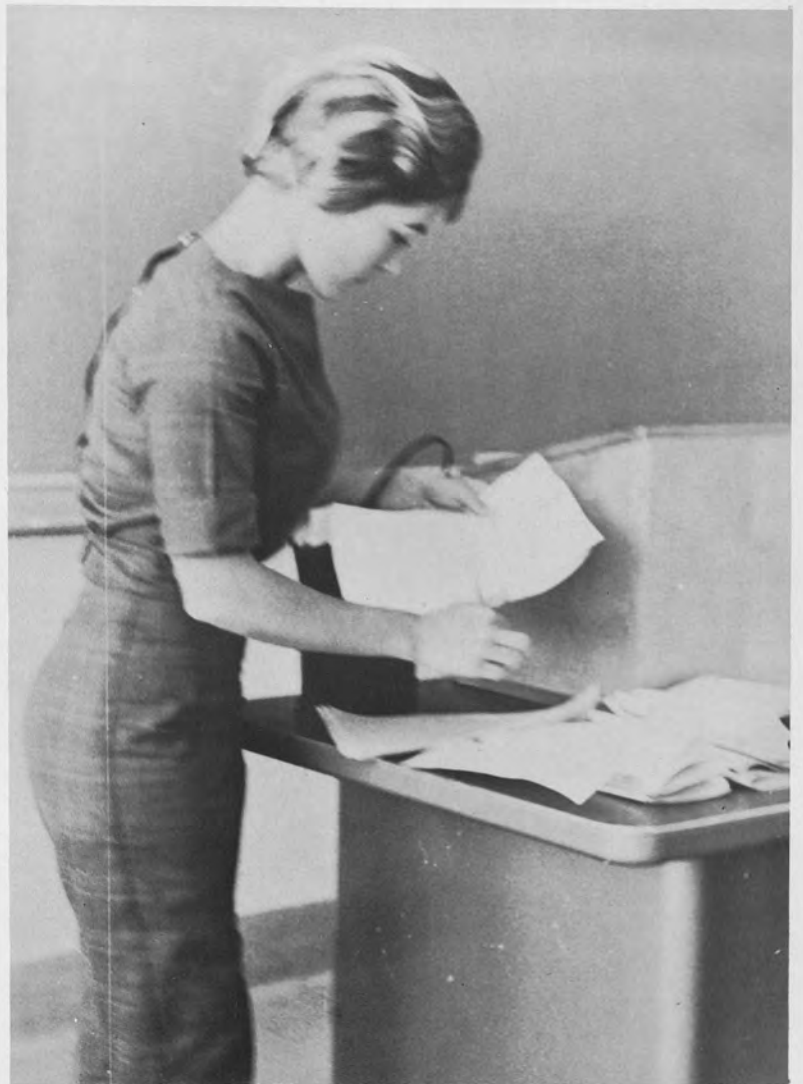
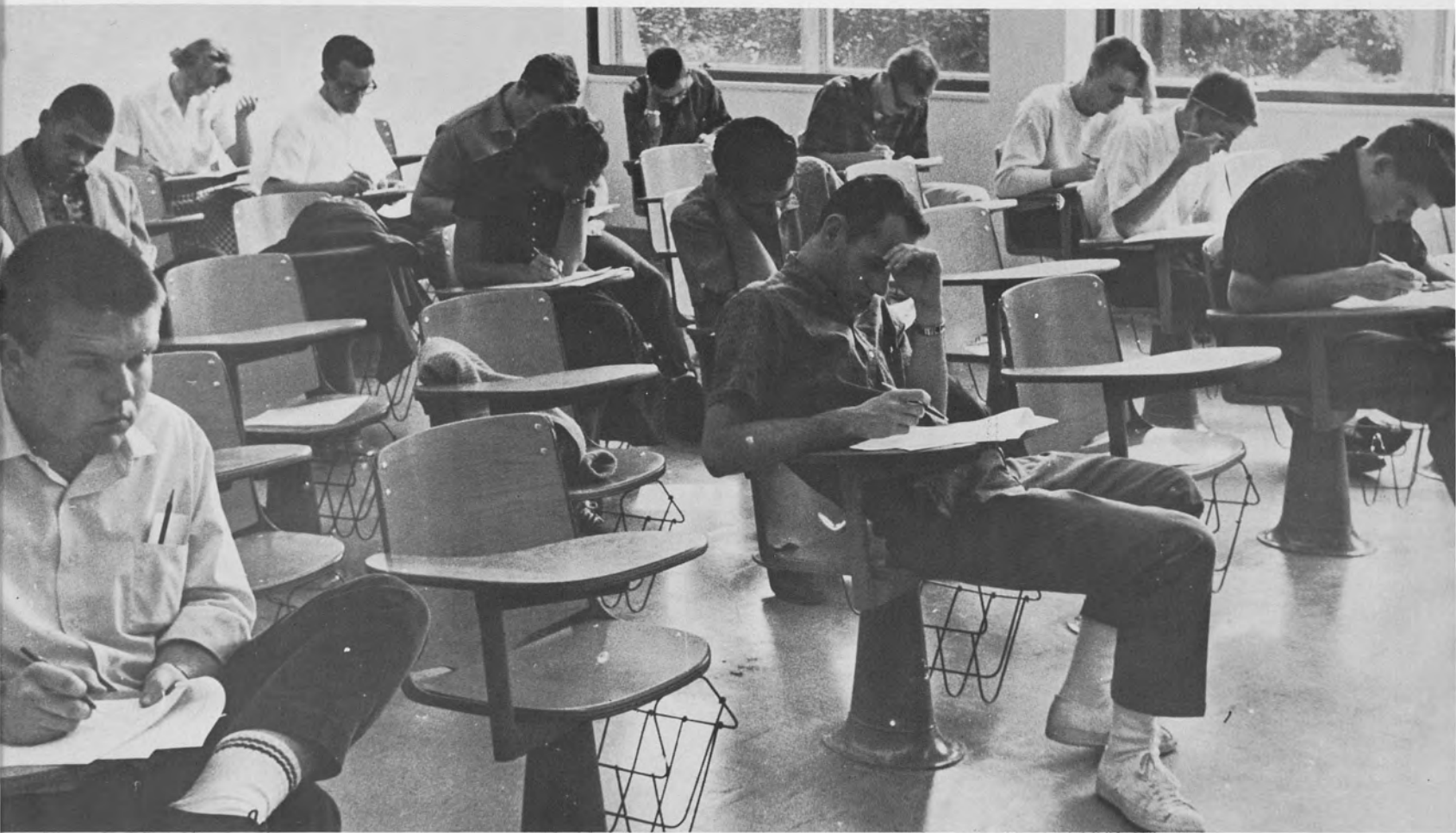

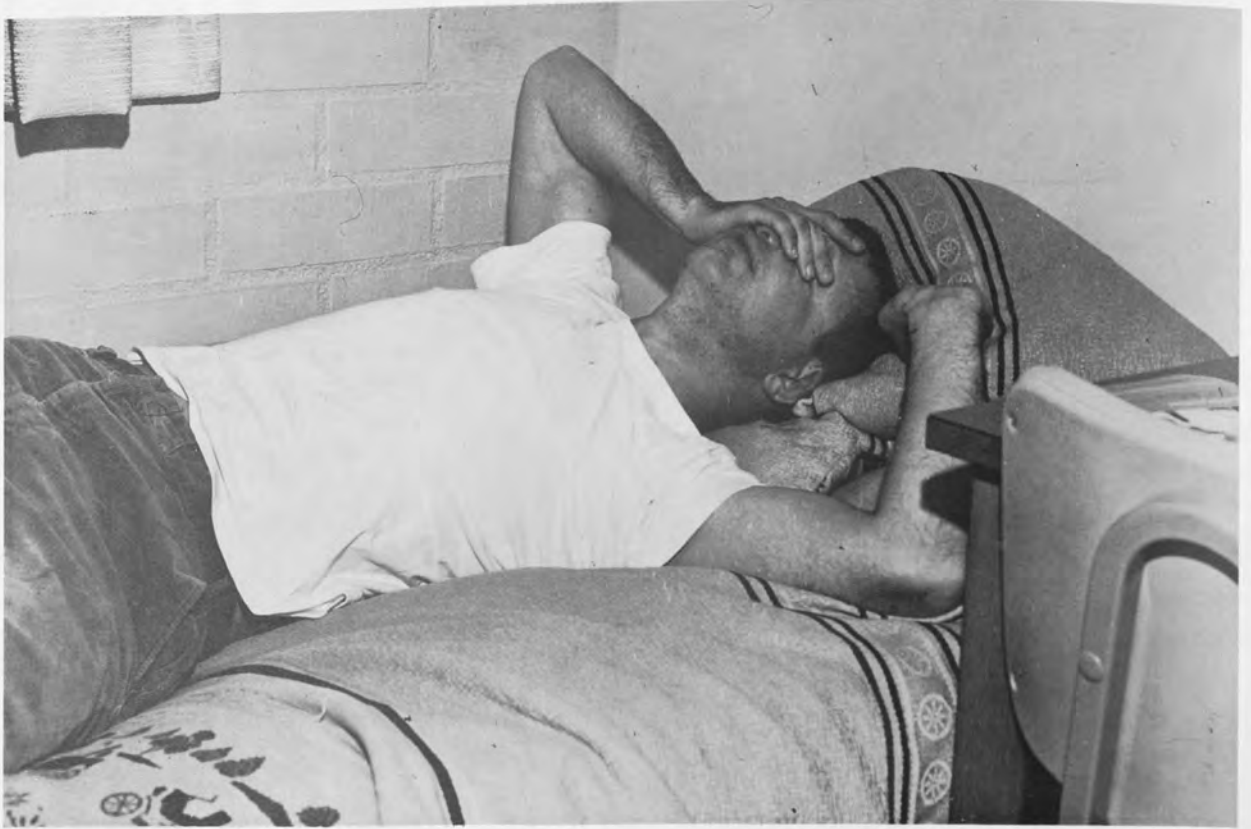

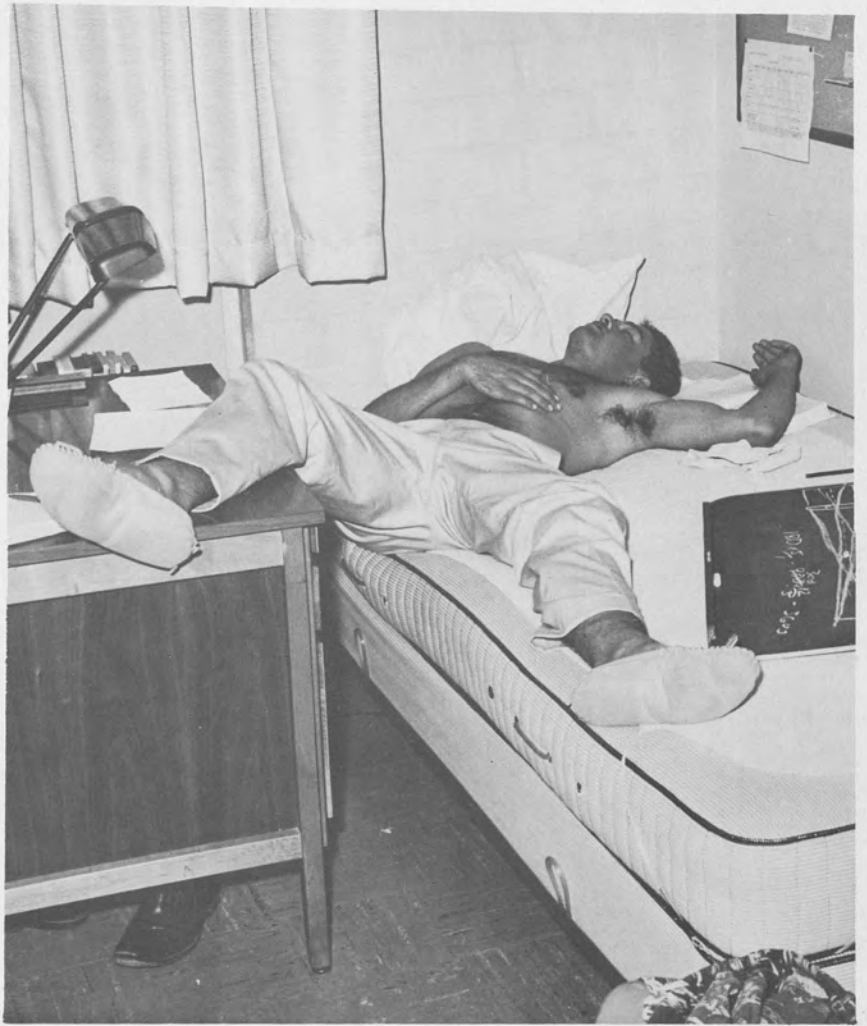

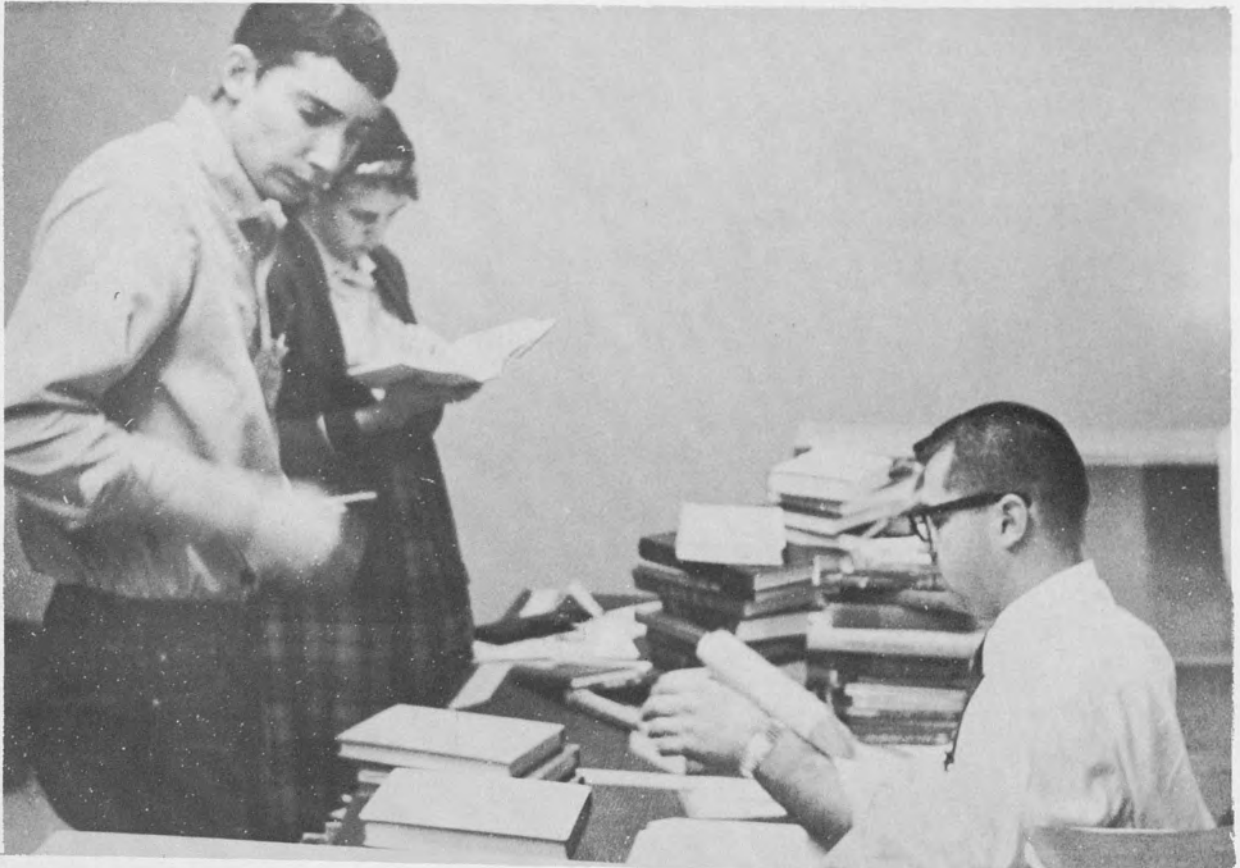

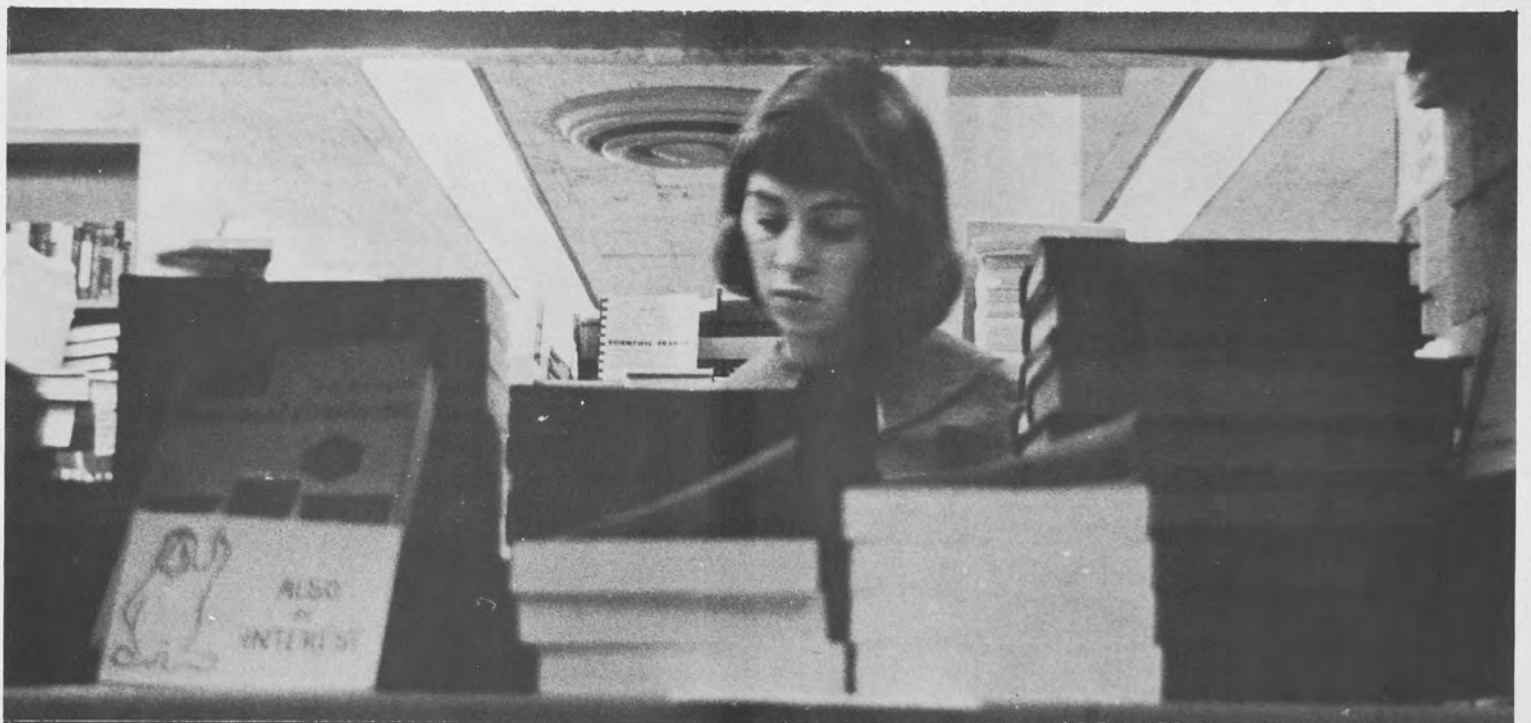
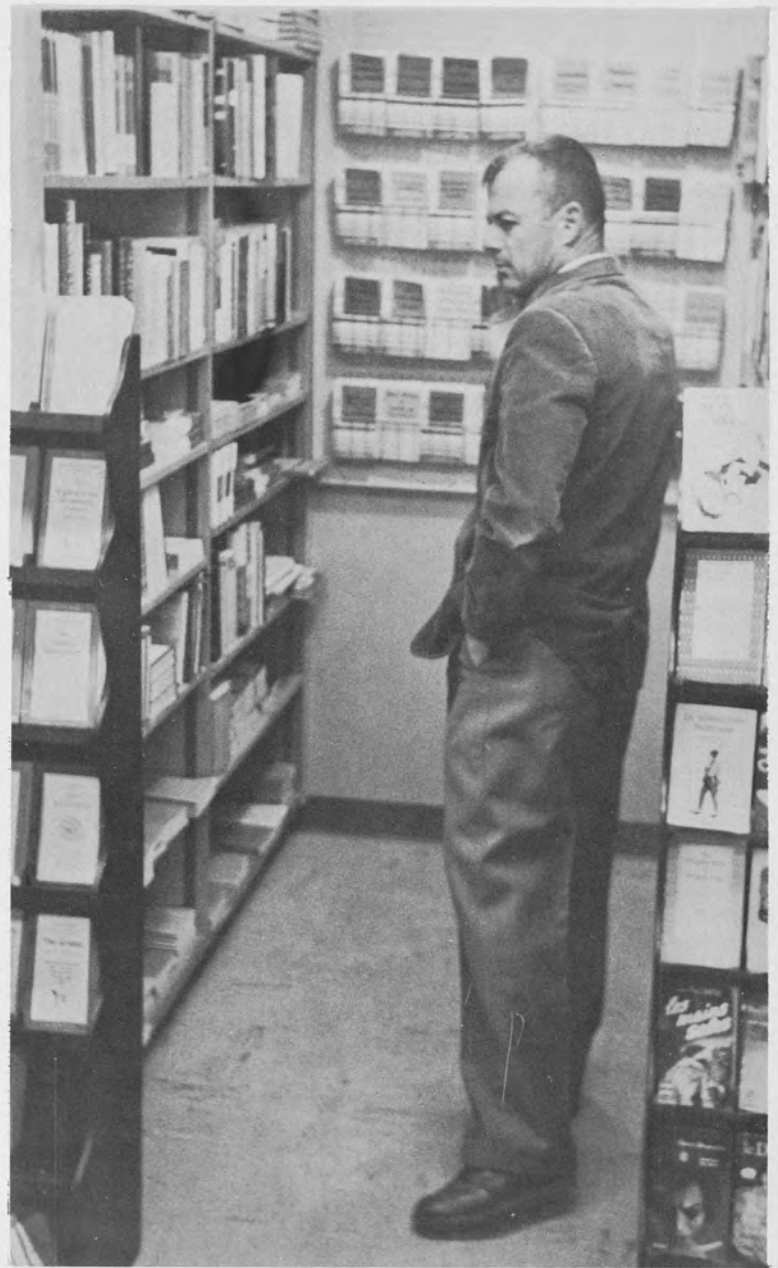









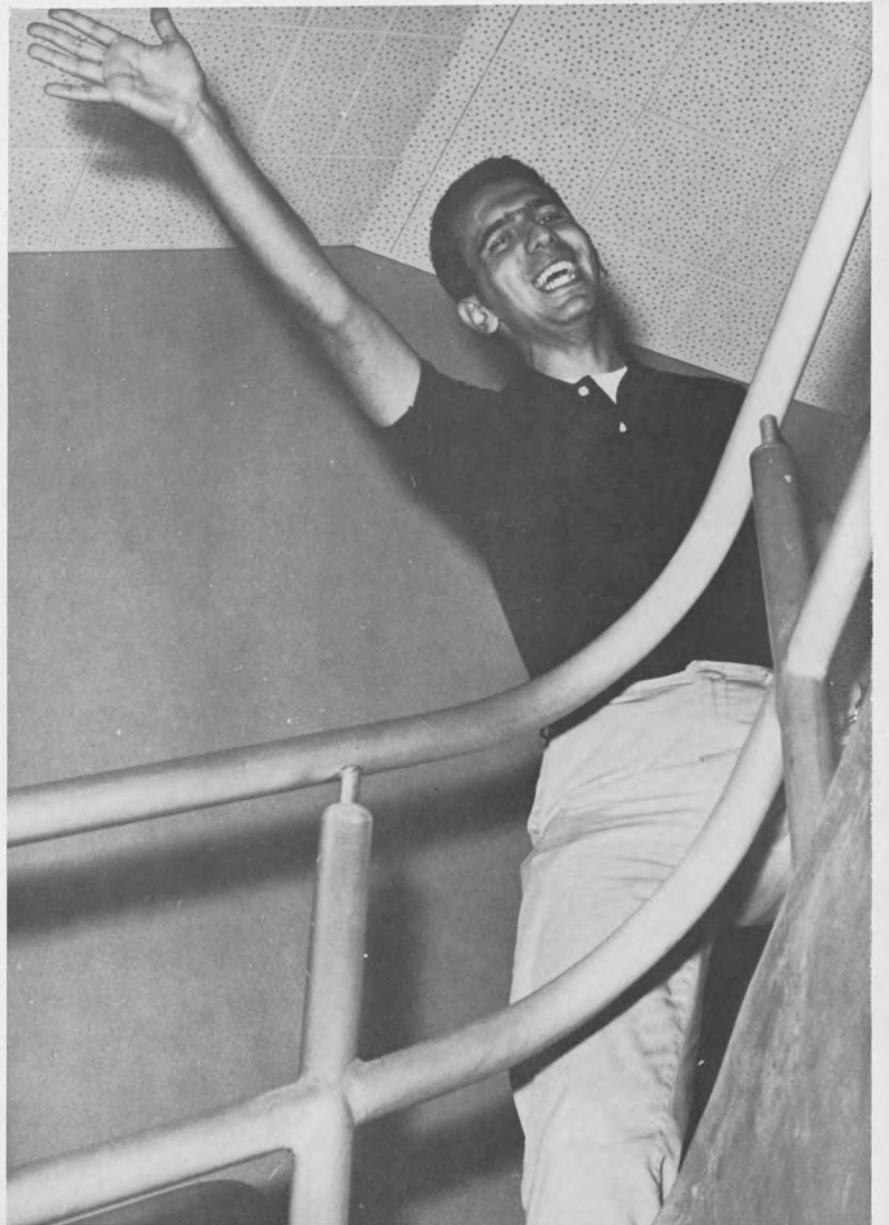





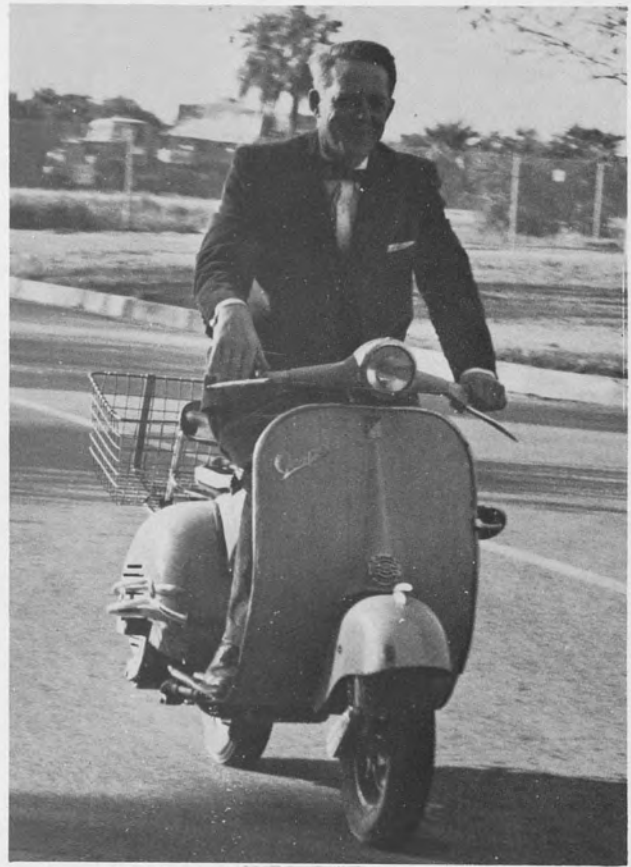





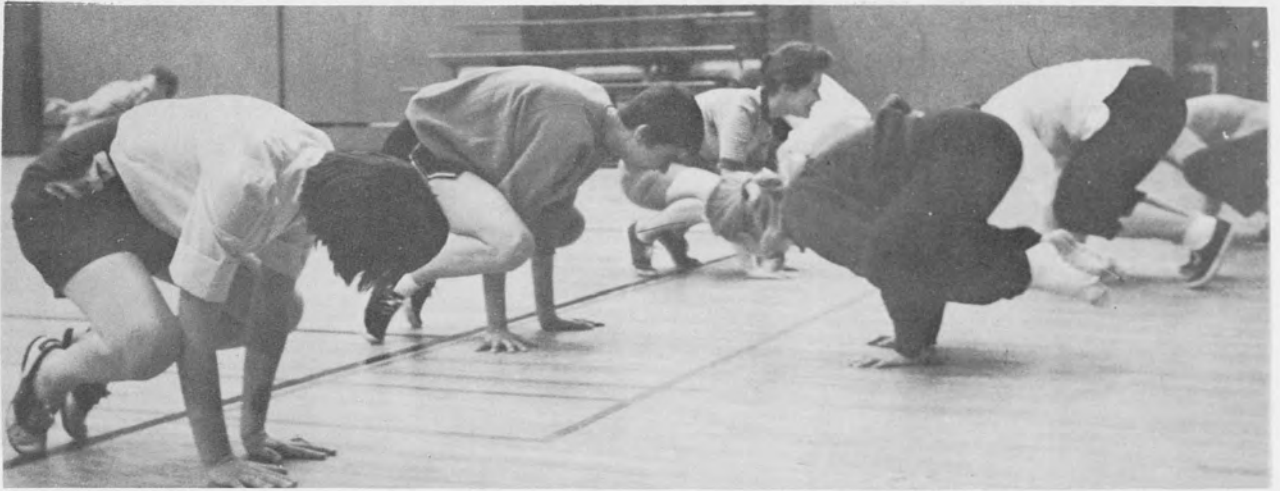

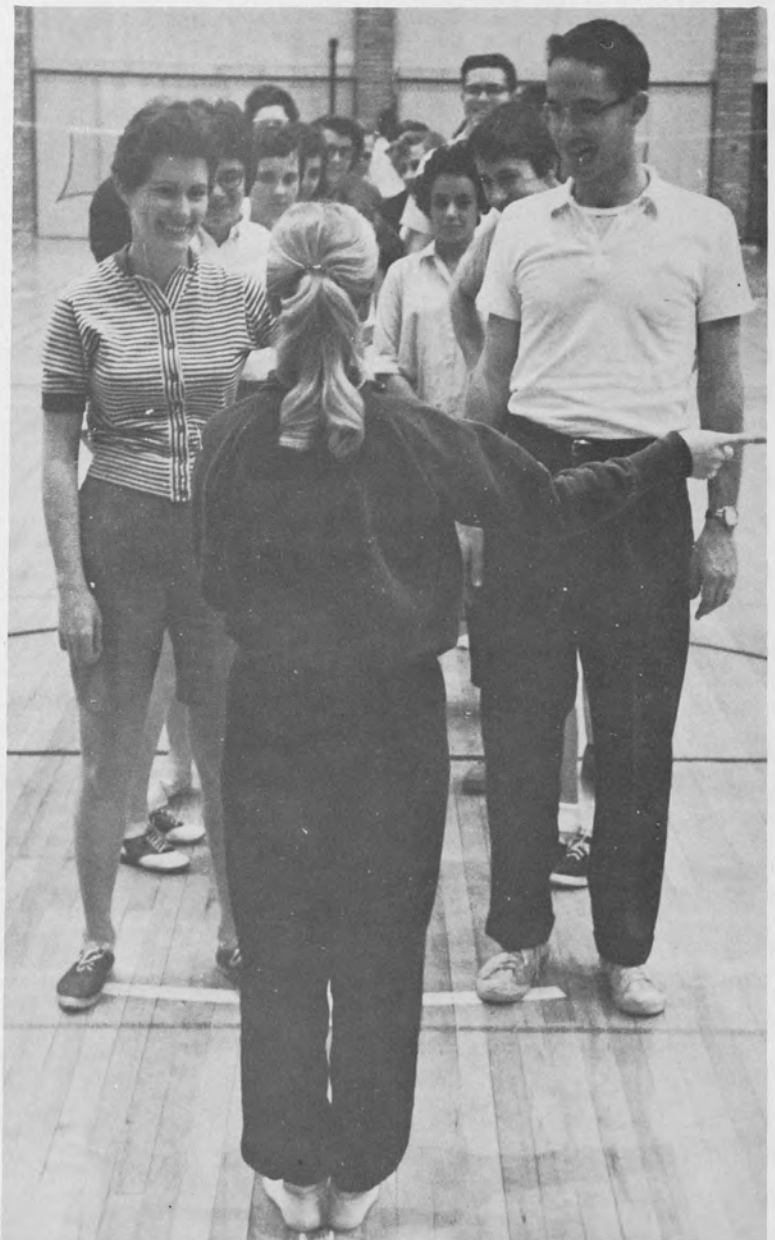

UCR is not a dull school. As with any phase of a person's life, this campus is exactly what one cares to make of it. To ensure that those who wish to do more than attend classes are enabled the opportunity, various groups carefully plan a constant series of events, from Freshman Adjustment Week at the onset of the school year, to Scots-on-the-Rocks Day near the end. For students desiring extra-curricular entertainment on a "higher" plane, the fine arts program provides the setting. Living groups, including the highly structured residence halls down through the informal off-campus apartments, provide students with a further opportunity for social outlets. Finally, there is student government and its many facets. Altogether, events, fine arts, living groups and student government constitute the full range of UCR

## Activity.





Painting the "C", crowning a queen, attending a dance: something is always happening, whether anybody likes it or not. And all seem to occur with amazing, if not mysterious, regularity, as if somehow built into the physical machinery of the campus. Since it is the intention of the Tartan not to interpret why, but only to report what, the following pages objectively include that sector of student activity known

simply as . . . Events.





# FAW WEEK

SEPTEMBER 14 - 20, 1960





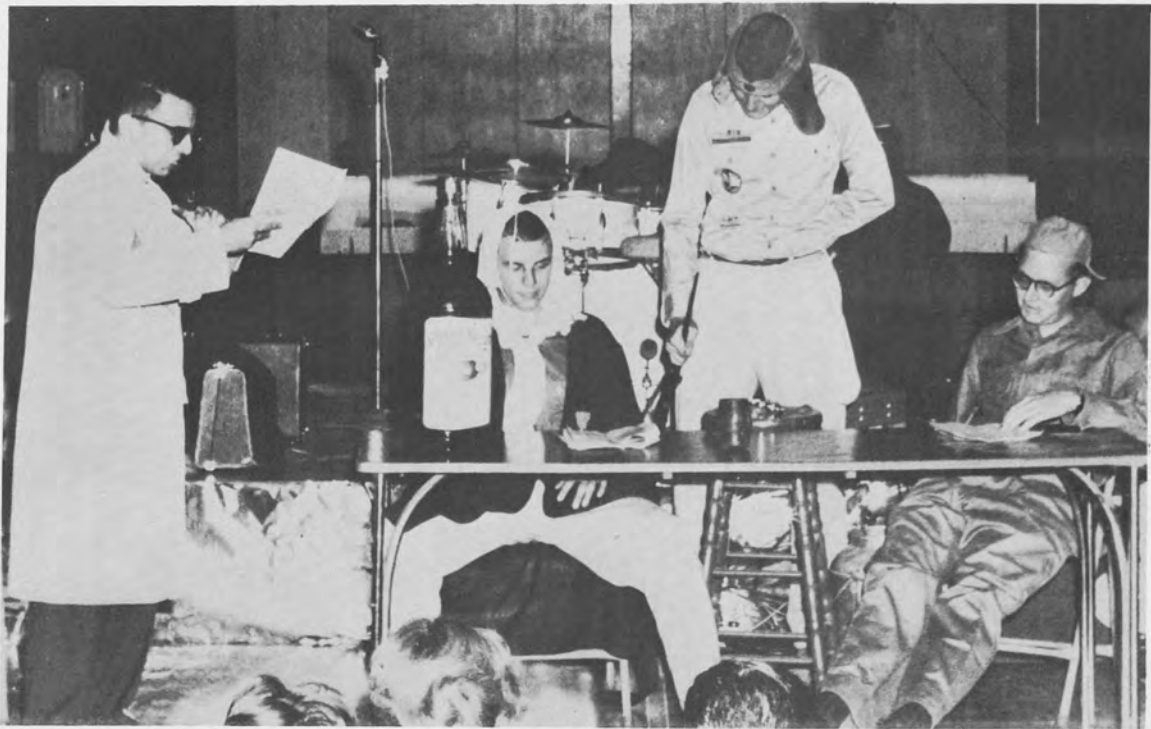

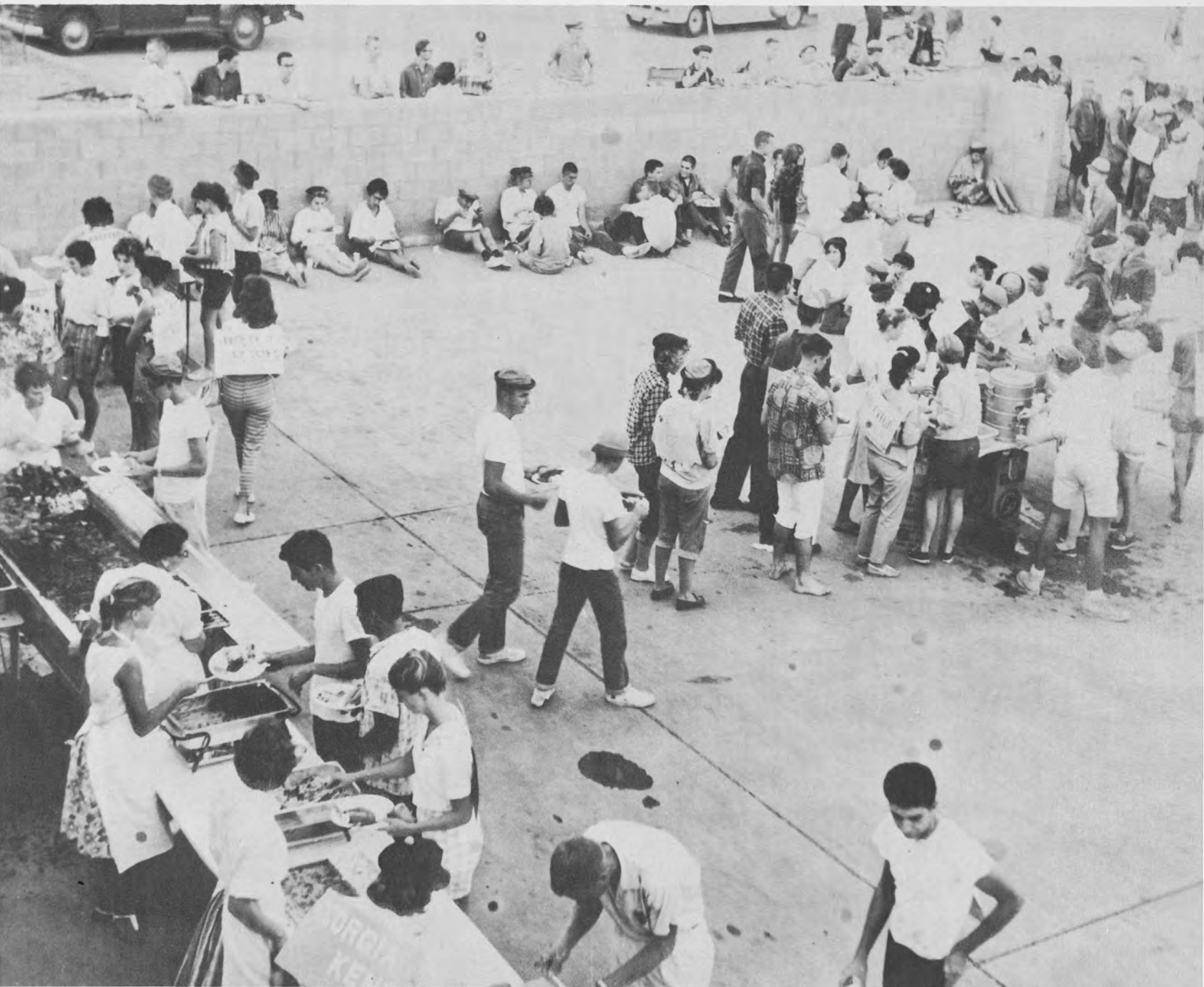



# **BUD AND TRAVIS CONCERT**

OCTOBER 10, 1960





# **PRESIDENT'S RECEPTION**

*OCTOBER 19, 1960*

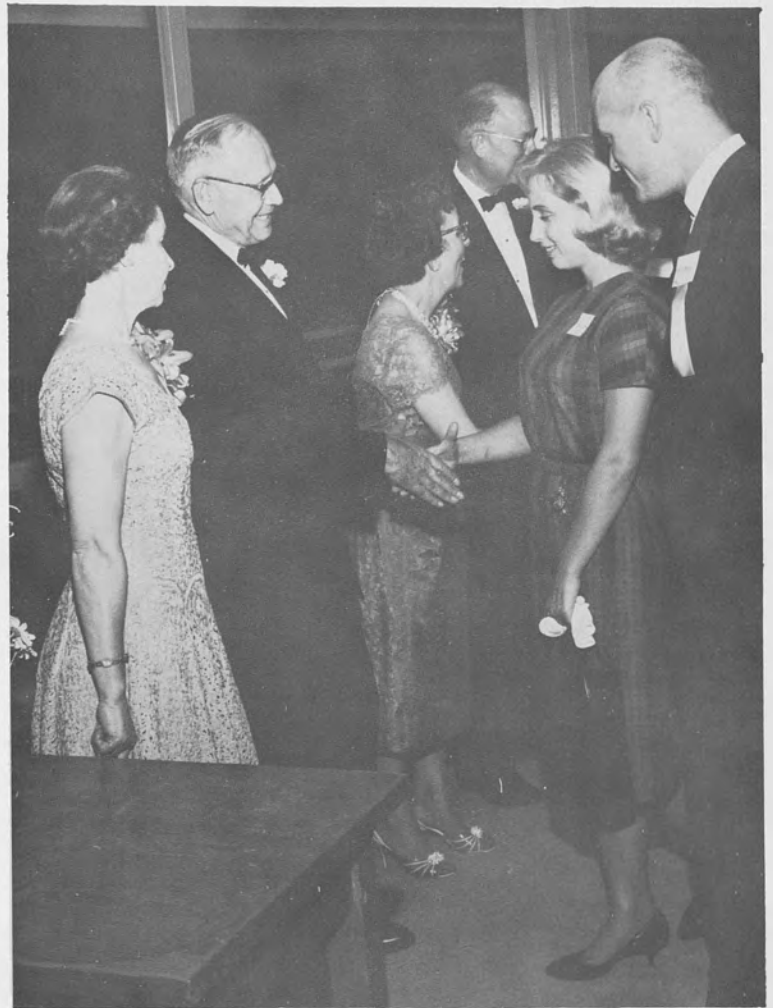

University Vice-President and Mrs. Harry Wellman in foreground, and Chancellor and Mrs. Herman Spieth in back, greet students, faculty and staff.





Homecoming Queen Anne Marie Bailey reacts to the announcement of her selection while runner-ups (l. to r., Kay Kerdran, Joan Schanz, Patsy Hanby, Kay Rhile, Dixie Moore) and escorts watch on.

# **HOMECOMING**

OCTOBER 21 - 22, 1960

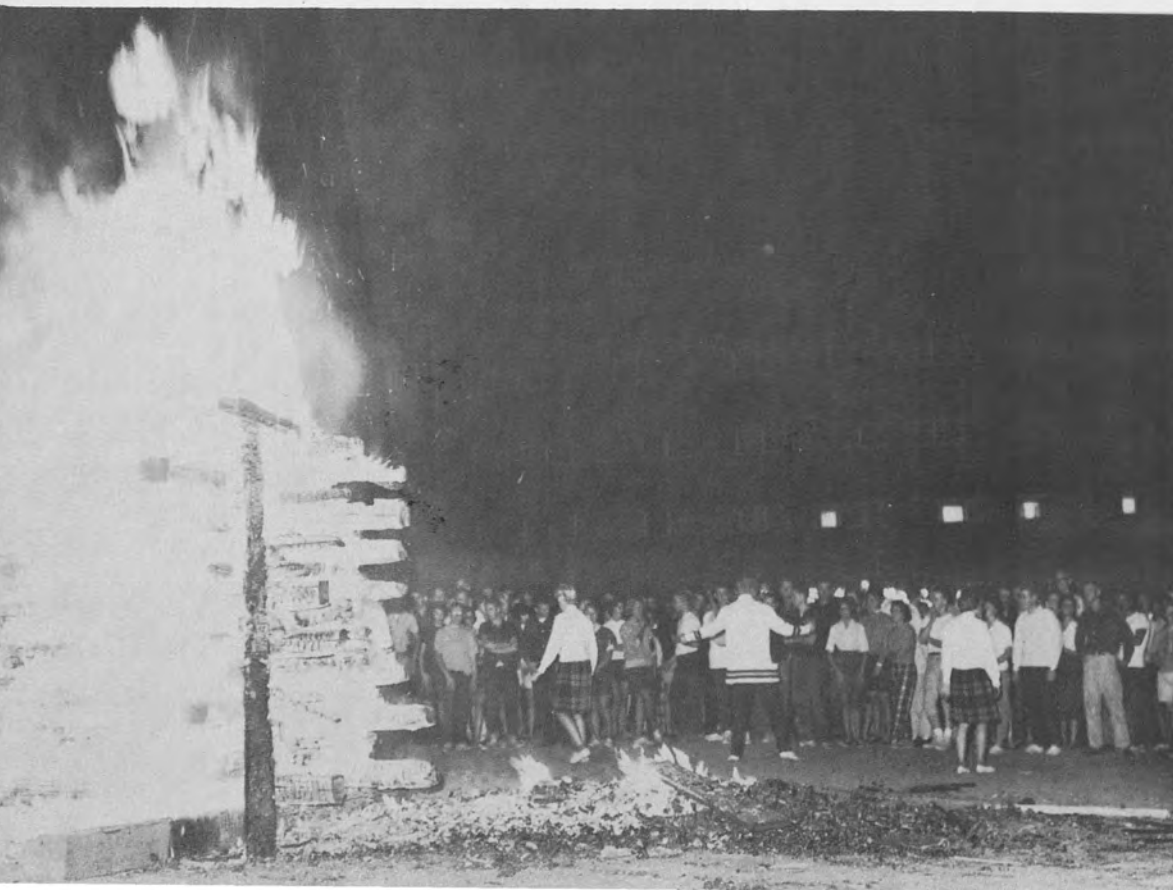



Homecoming Queen Anne Marie Bailey accepts winner's bouquet from MC John Preece.



Winning float, "Stew the Hens," built by residence hall wings E-3 and B-3 west.





Homecoming dance, held at Mission Inn, tops off weekend activities.





# ALL-CAL WEEKEND

BERKELEY: NOVEMBER 4 - 6, 1960





# RHA CHRISTMAS PARTY

DECEMBER 10, 1960

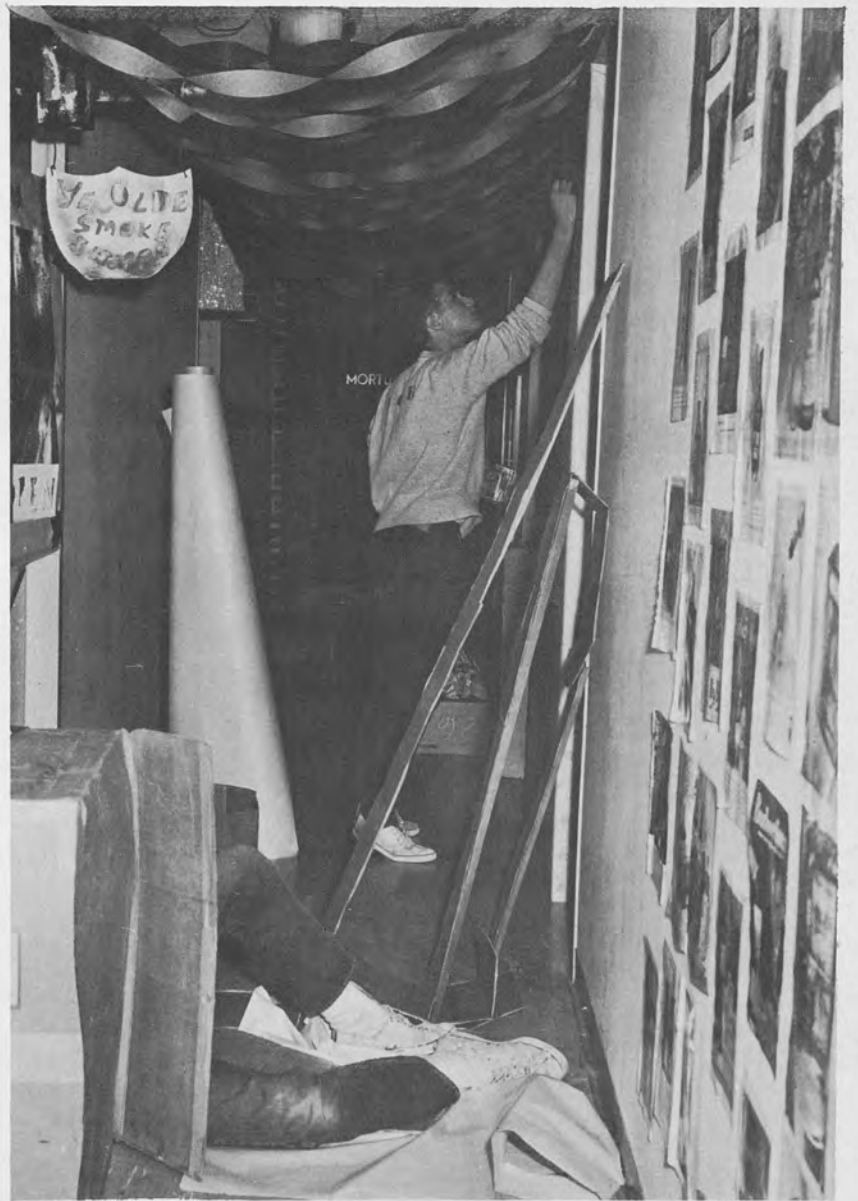



University President Clark Kerr and Regent Philip Boyd converse at a Cal Club session.



Leslie Jones receives her Cal Club pin from President Kerr while Dick Rossi observes.

# **CALIFORNIA CLUB CONVENTION**

*JANUARY 26-29, 1961*

President Kerr speaks to the convention on general University matters.





Leslie Jones wails while Kent Schofield and Tony Gully watch on during the Riverside skit on Friday night.



Fred Hayward and Barbara McBride present a really big picture of Clark Kerr to Clark Kerr.

Discussion of University-wide matters, of prime importance to Cal Club, is listened to by members and their leader at a business session.



Party time.





# **HIGHLAND FLING**

MARCH 4, 1961





Sir Charles G. Darwin, KBE, speaks on "World Population—the Great Question."



# CHARTER DAY

MARCH 23, 1961





# **BEAUX ARTS BALL**

*MARCH 24, 1961*



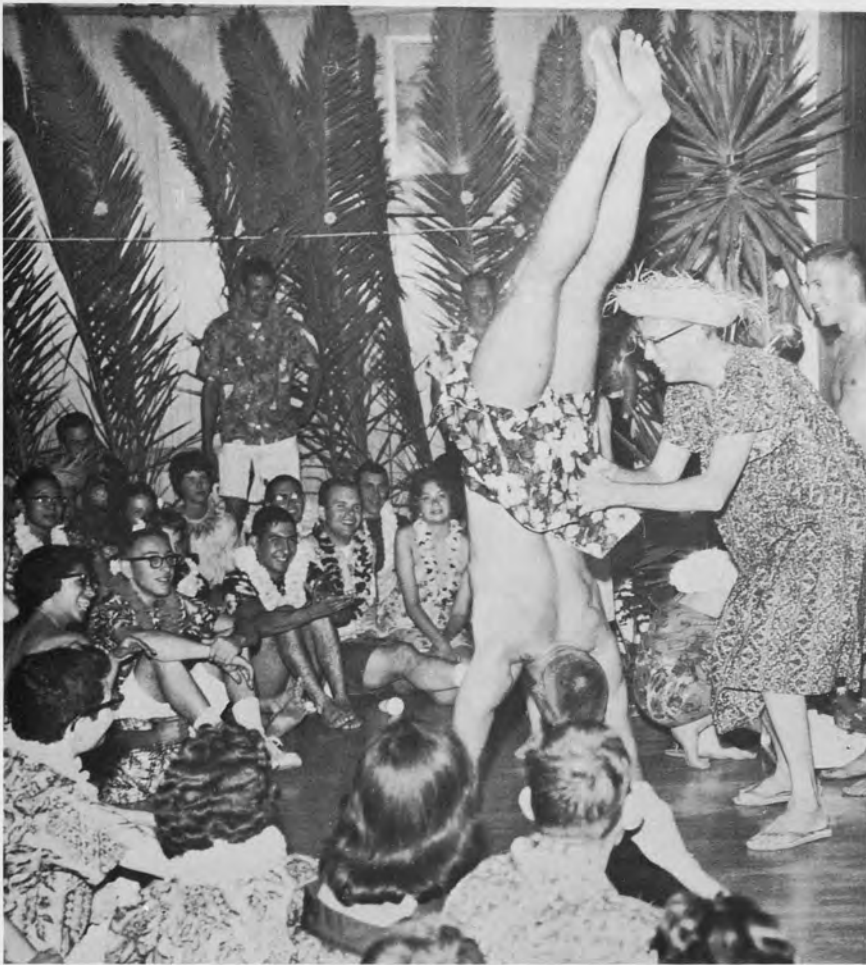

# **LUAU**

APRIL 21, 1961





# **SCOTS ON THE ROCKS DAYS**

*APRIL 28-29, 1961*

Last year's Scots on the Rocks Queen Marilyn Mohr presents a bouquet to this year's winner Jan Paff as her court, consisting of Carol Long, Arlene Dunn, Dayl Coop, Sue Hise and Sharey Saxton, looks on.





Varsity - women's service clubs basketball game Friday night is played under a few handicaps.

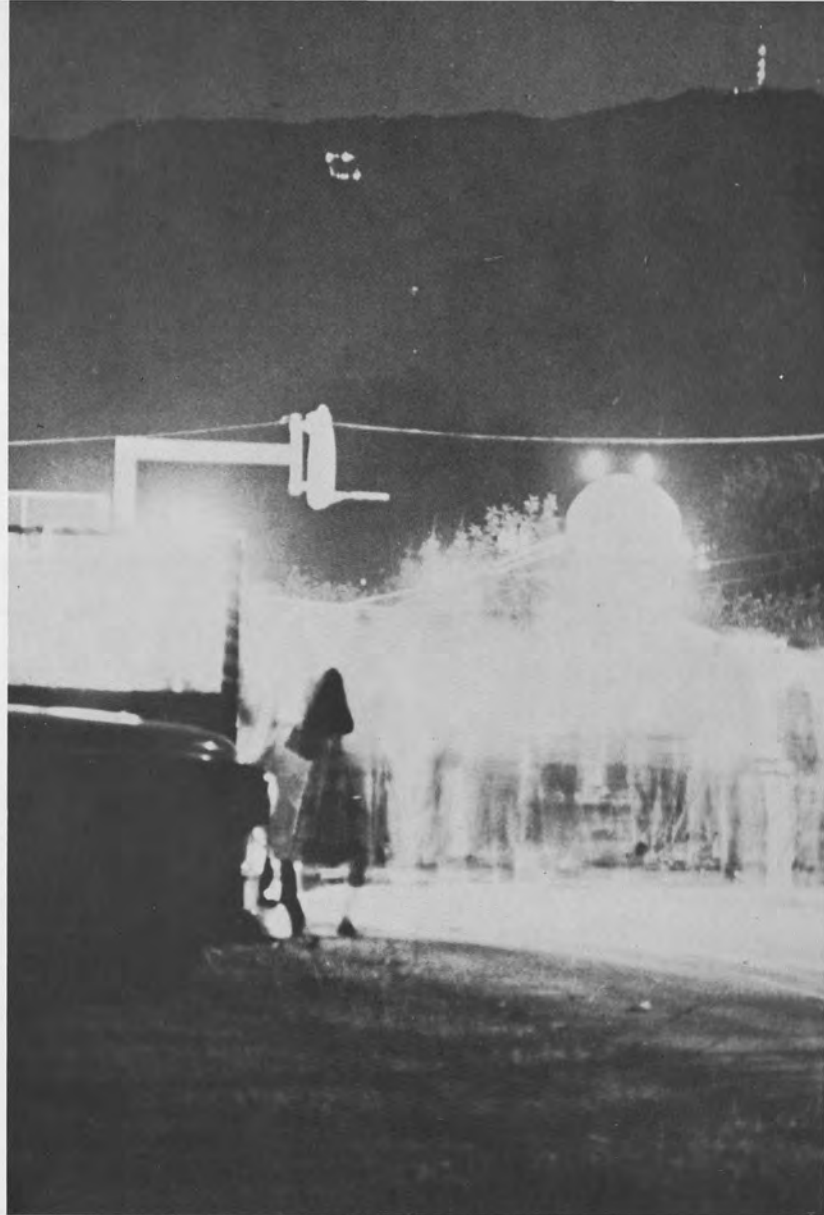

Big C is lit during the Friday night carnival.



About to go up is the unusual flag which finally blew away.

Pushball flies high during Saturday morning tussle.



Every other week, under ideal circumstances, eighteen student leaders sit around the tables in the Regents' room and take a stab at making policy governing student activity. Sometimes known as the "Wednesday night fights," the Executive Council does its best to justify its *raison d'etre*. The Associated Men and Associated Women occasionally sponsor activities, and these groups have governing boards to insure their successful performance. Keeping tabs on the lawbreakers, real and imaginary, is the work of the Judicial Council. In the realm of communications, the Highlander publishes news of the campus and its surroundings weekly, while the Tartan depicts the campus pictorially once a year. Supplying the two organs with interesting pictures is the work of the photography staff. All are kept in line by the Publications Commission. *In toto*, the aforementioned entities enmesh into an interesting phenomenon labeled by some as • •

**Student Government.**





## ***EXECUTIVE COUNCIL***

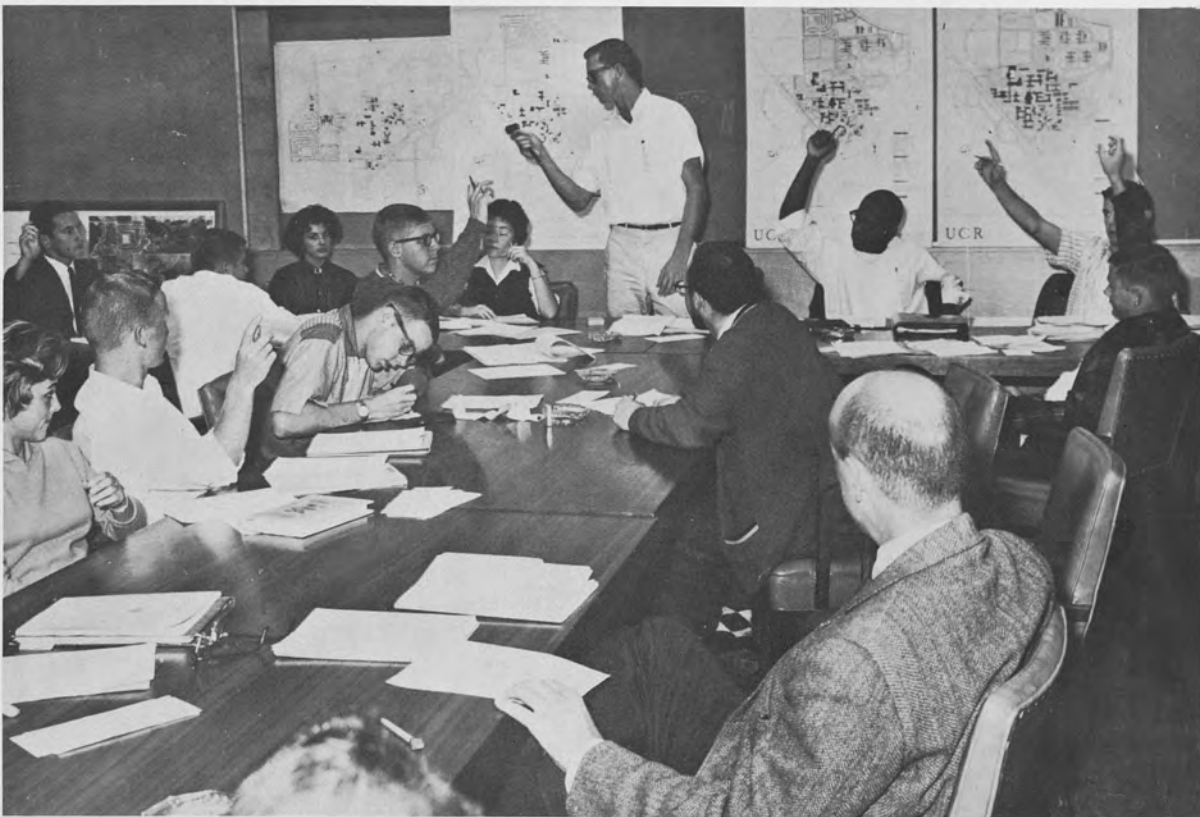



Members of the Executive Council battle it out over big issues. Pictured on these pages are Kurt Pickus, president; Don Spigner, vice-president; Carol Ryan, secretary; Tom Michaelson, treasurer; Mary McFarland, commissioner of fine arts; Bob Woertink, commissioner of athletics; Don Lade, commissioner of organizations; Jim Levine, commissioner of publications; Ray Folmar, AMS president; John Preece, commissioner of social affairs; Larry Marshall, freshman representative; Gary North, sophomore representative; Chuck Bond, administrative representative; and Dr. Louis Pedrotti, faculty representative. Not pictured are Joan Beard, AWS representative; Fred Suppe, commissioner of rallies and assemblies; Noel Sweitzer, junior representative; and Dwain Lewis, alumni.





### **JUDICIAL COUNCIL**

Consideration of any problems concerning student conduct which have been referred to it by any faculty or administrative boards, committees or agencies is the prime purpose of the Judicial Council. Recommendations regarding student disciplinary action is also a function. Chosen by the Executive Council and the Chancellor to perform these duties are (l. to r.), Wilfrid Roberge, Mike Nieto, Grenda Grondstrand, Frank Bidart, Carl Fuglie, Jack Stroud.

### **PUBLICATIONS COMMISSION**

Appointment of the editors of the publications, approval of their staffs, preparation and presentation to the Executive Council of the budget for all publications, and review of editorial policies are the functions of the Publications Commission. Leading the Commission through a hectic year was Jim Levine.





**ASSOCIATED MEN STUDENTS**

Besides taking part credit for the Valentine Dance and the hayride, an early morning bowling tournament and the Christmas Formal were sponsored by (seated, l. to r.) Ray Folmar, president; Chet Winton, vice-president; Dean George Pearson, advisor; Jerry Deighton, sophomore representative. Standing (l. to r.) are Tom Coleman, publicity; Chuck Bartok, freshman representative; Paul Dingwall, treasurer; Fred Boutin, junior representative.

**ASSOCIATED WOMEN STUDENTS**

Responsible for such events as the "Last Lecture" series, hayride, Valentine Dance and Highland Fling, are (seated, l. to r.) Elaine Followell, recording secretary; Noel Sweitzer, vice-president; Joan Beard, president; Gael Hanson, treasurer; Sue Cosby, corresponding secretary; Dianne Paschall, head sponsor. Standing are (l. to r.) Mary Jean Attride, junior representative; Kay Kerdraon, senior representative; Angel Liebert, sophomore representative; Dean Loda Mae Davis, advisor; Peggy O'Neal, freshman representative; Carole Long, publicity chairman; Steffi White, RHA representative.





Joel Blain, Editor

Bill Goldstein, Business Manager



## **HIGHLANDER**





In the past year the Highlander has found itself supporting John Kennedy, criticizing California Club, and solving the migrant worker problem. Helping to turn out the major vehicle of student expression are (l. to r.), Bob McCune, sports; Roger Loeb, assistant editor; Skip Schloming, associate editor; Mike Nieto, sports; Joel Blain, editor; Robyn Rogers, reporter.



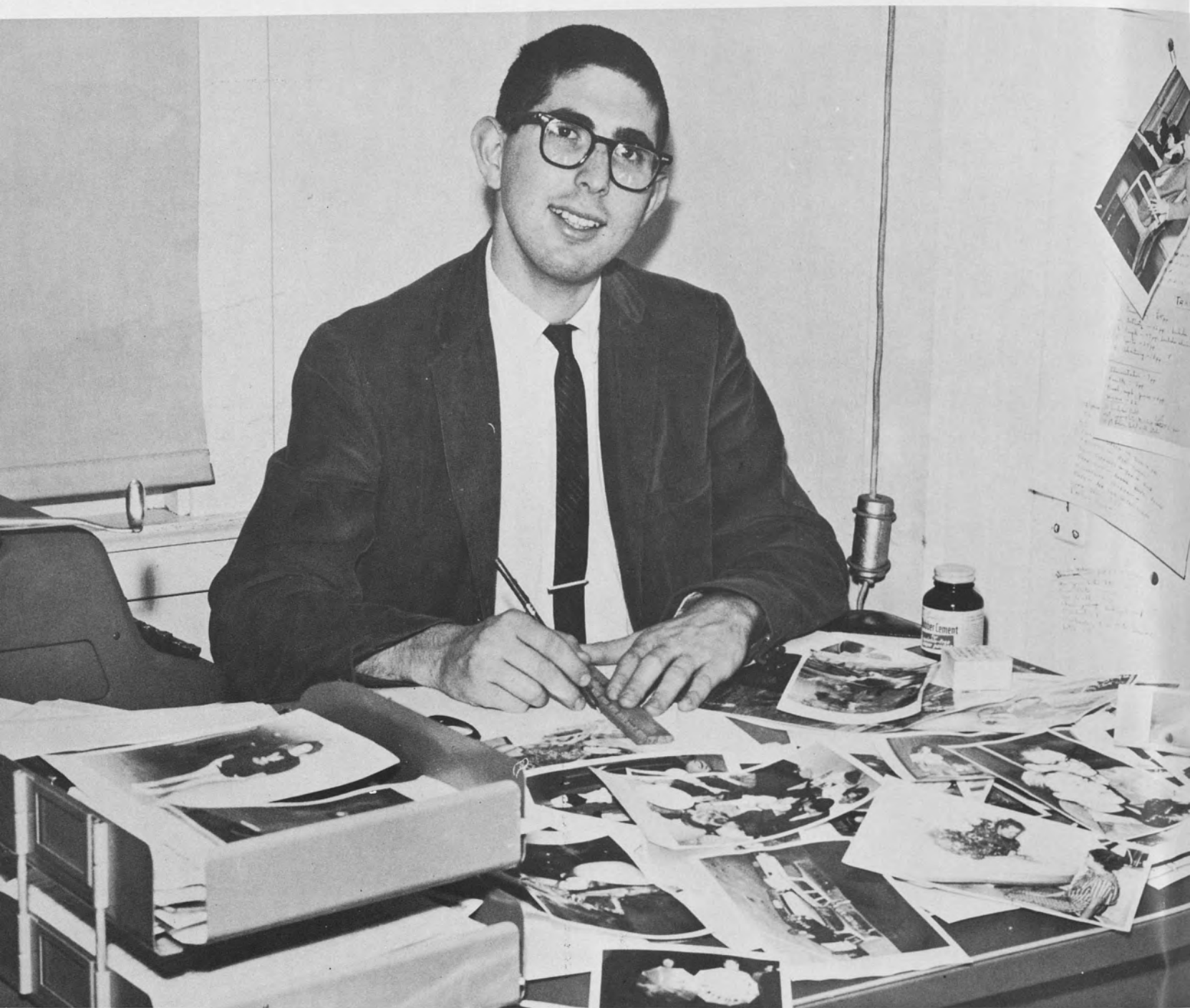

Fred Sklar, Editor

# **TARTAN**



Bob McCune, Sports Editor

Mary Lee Armishaw, Faculty; Anna Di Miceli, ASUCR Organizations; Sabina Kamerman, Classes; Trish Maxwell, Clubs and Societies; Cathy Davis, Seniors.





Linda Dalton, Sales Manager



Wendy Desenberg, Organizations;  
Nancy Wickwire, Fine Arts

Mimi Wilson, Cecelia Robinson, Gail Oppenheim, Pam Blackstone, Kim Glenn, Sales.





John Fawcett, Chief Photographer

Everywhere at once; nowhere at any particular time—that seemed to be the motto for the photography staff during the past year. Composed mainly of John Fawcett and cameras, the staff found its biggest headaches were exposing film, running out of printing paper, and continually being out of focus. John's female counterpart was Barbara McBride, whose camera found itself in some rather interesting areas at some rather interesting times.

## **PHOTOGRAPHY STAFF**

Barbara McBride, Staff Photographer



In the field of cultural events, UCR undoubtedly is a standout. The drama department, combining a liberal budget with excellent talent, produced a top-flight slate of plays. In the realm of music, both the choir and orchestra were SRO in their concert performances. The Madrigals added a touch of goodwill in their frequent, distant trips. Orchesis produced a quality group of modern dancers. Foreign films, miscellaneous musical events, and imported dramas completed the complex of programs which fit

into the category of **Fine Arts.**





Fred Valle, Leslie Jones.

## **THE SEA GULL**

"The Sea Gull" by Anton Chekov was the first play of the year for the UCR Players. Under Dr. William Sharp's direction a very difficult play became a tribute to those participating in it. Chekov presents living as a "grim, but comic game" played by people who are in reality very ordinary and even very small. Leslie Jones led the cast as Arcadina, the grand dame of the theatrical world who makes a ceremony of living. John Hellweg, Judy Reimuller, Jan Beyer, Dick Rossi, Steve Pickering, Fred Valle, Frank Bidart, Burt Peachy, Arleen De Heer and Vincent Snodgrass also performed.

Burt Peachy, Arleen De Heer, Leslie Jones, Fred Valle, Dick Rossi.

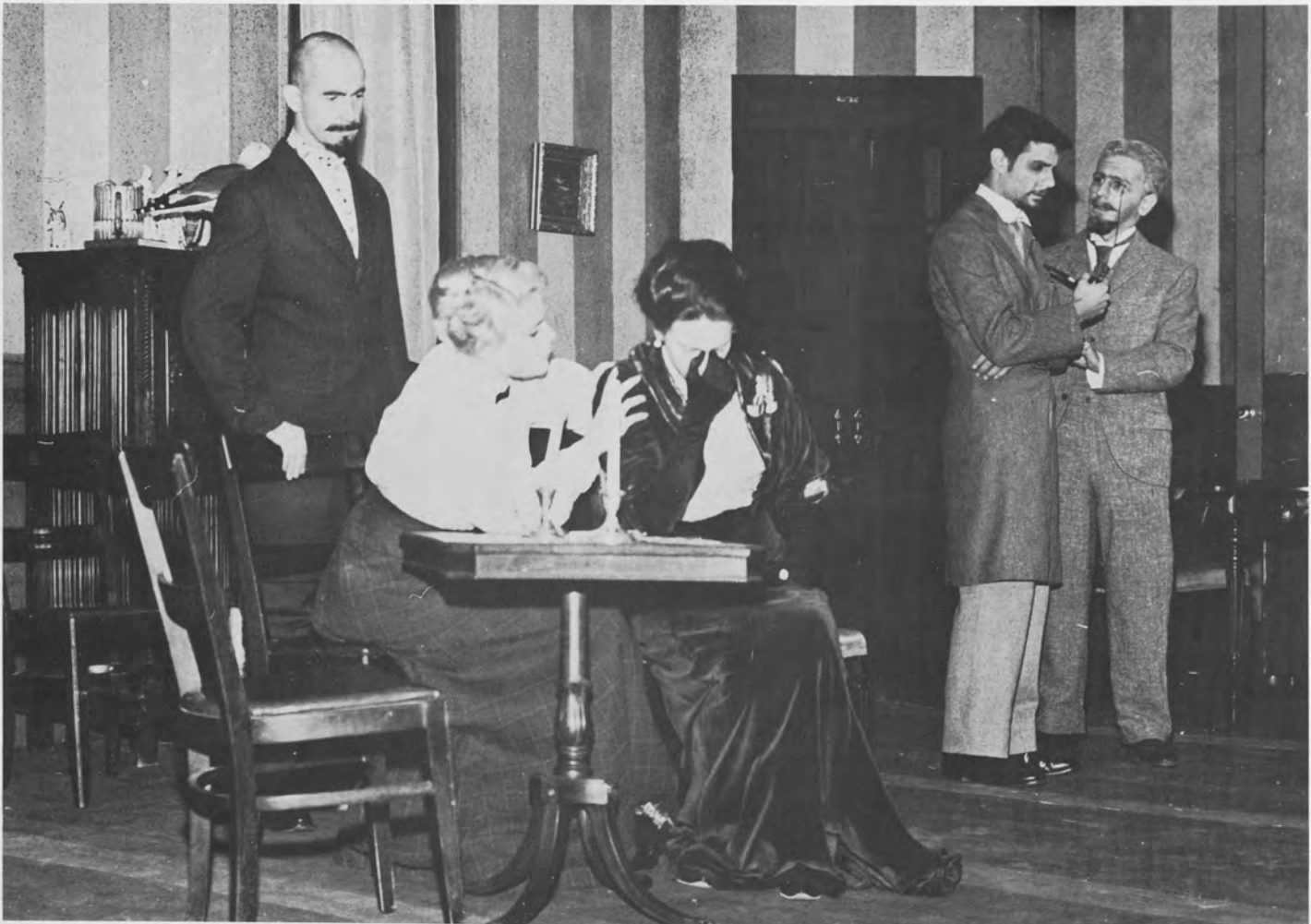



Arleen De Heer, Dick Rossi, Leslie Jones, Fred Valle, Burt Peachy, Frank Bidart, Jan Beyer.

Fred Valle, Leslie Jones, John Hellweg, Judy Reimuller, Jan Beyer, Frank Bidart.



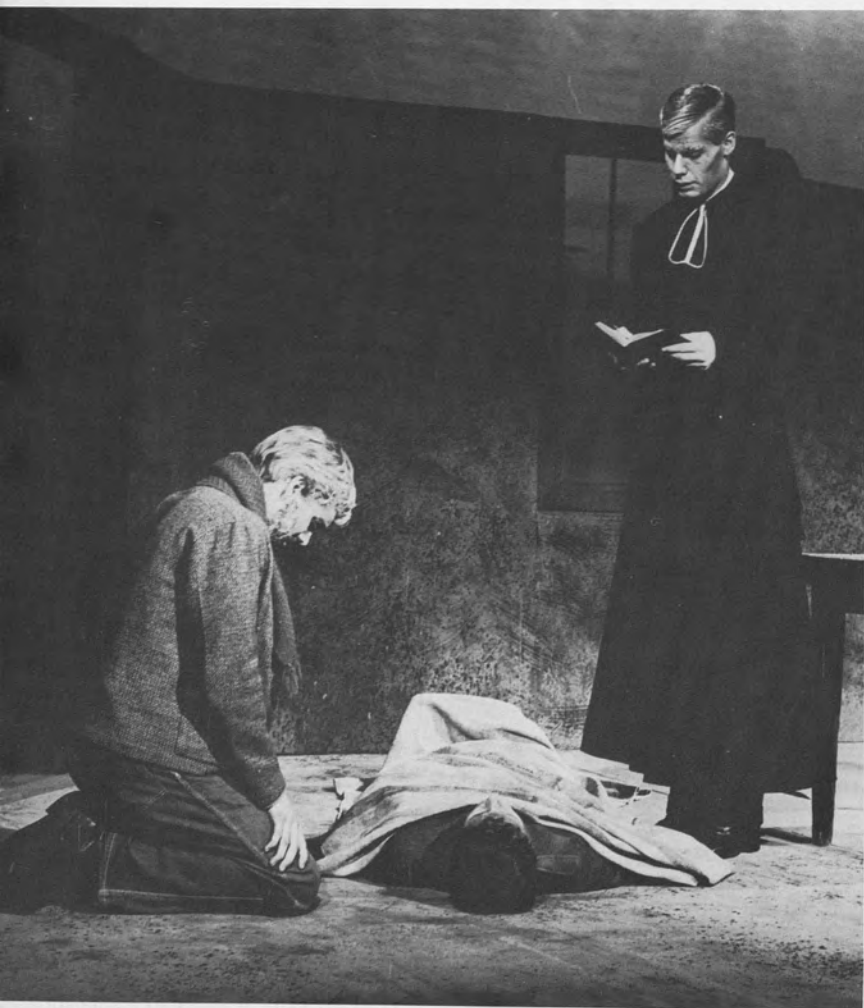
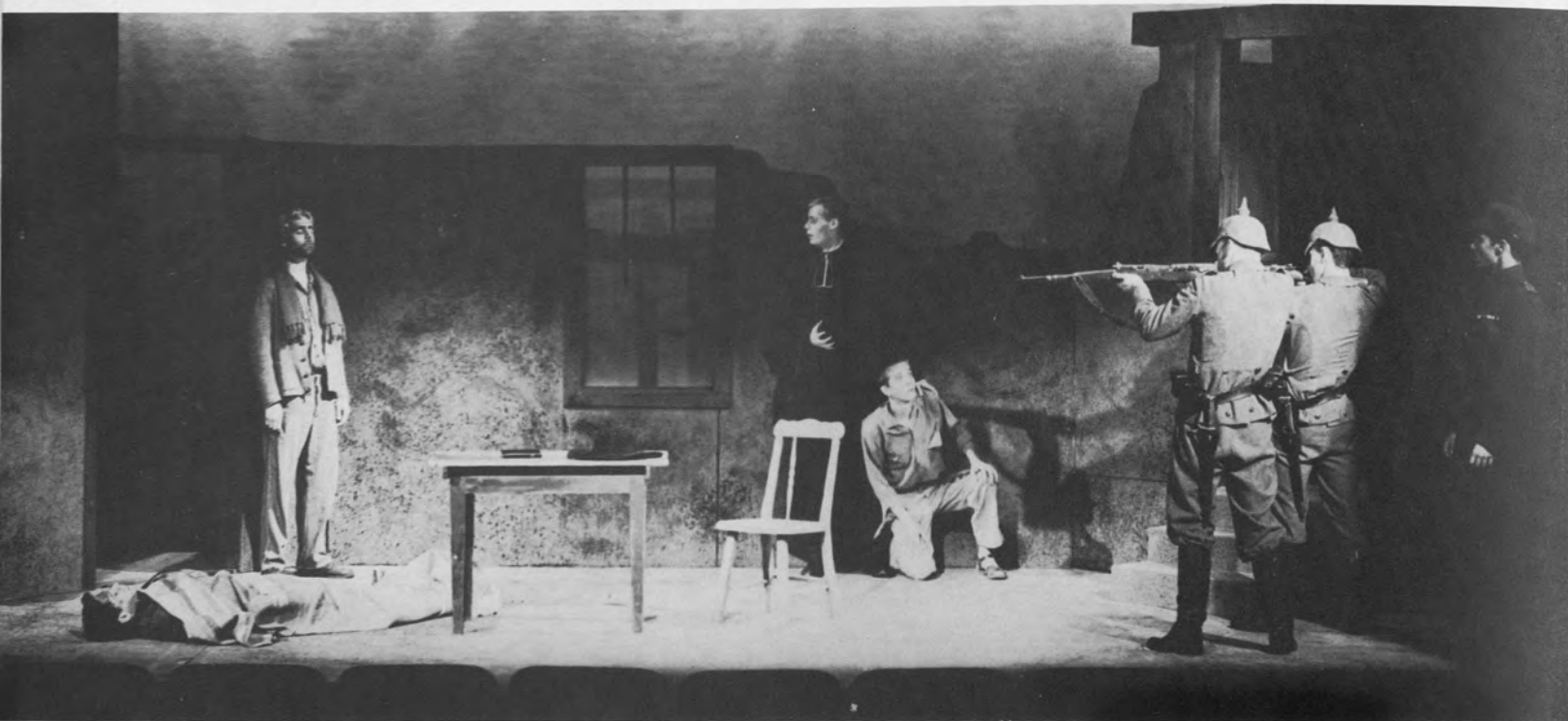

## ***THE SNIPER***

"The Sniper" by Eugene O'Neill was the first of two student-directed one-act plays. These plays are directed by a graduating senior in the drama department as partial fulfillment of their senior thesis. "The Sniper" was directed by Dick Rossi and dealt with the attempt of a Belgian peasant to find some justification for the tragic effects of war upon his family. The cast included Steve Pickering, Steve Buffington, John Hellweg, Win Phelps, Charles Bartok, Vince Snodgrass.



## **THE MAN OF DESTINY**

"The Man of Destiny" by George Bernard Shaw, the second one-act play, was directed by Leslie Jones. The plot involved Napoleon's attempt to recover some secret dispatches lost to a woman spy concerning his personal life. The cast of this sophisticated comedy included Dan Jacobson, Linda Hanson, Larry Kessenick, and Don Schweitzer.





Ralph Schloming, Leslie Jones.

## AS YOU LIKE IT

High point of the year's dramatic presentations came with the spring production of "As You Like It" by Shakespeare. The play, directed by a new member of the UCR staff, Clayton Garrison, utilized the efforts of a large cast, Doug Cook and his prop and scenery crew, musicians playing original compositions by Don Johns, and singers under the direction of John Halliday. Truly a beautiful pageant of costumes and music, the production was led by Leslie Jones as Rosalind, Dick Rossi as Nature's Wit, and Tony Gully as Jacques. These three fine actors will be leaving the UCR stage upon graduation and their performances saluted their hard work for the past years of acting on this campus. The cast as a whole was very alive and very fine. The primary roles were filled by Roberta Brahm, Steve Pickering, Burt Peachy, William Sharp, Dan Jacobson, Leslie Simmonds, and Anne Marie Bailey.

Roberta Brahm, Leslie Jones, Glenn Killam, Linda Hanson, Dick Rossi, Larry Marshall, Raiph Schloming, Mike Nieto, Steve Pickering, Mike Crow, Dan Jacobson, Juliet Flower, Peter Reimuller.





Leo Juarez.



Roberta Brahm, Dan Jacobson, Leslie Jones.



Bill Baumann, William Sharp, Tony Gully, Jim Ekstrom, Grant Gutermuth, Horst Richardson.

Dan Jacobson, Anne Marie Bailey.



Leslie Simmonds, Mike Nieto.





Roberta Brahm, Leslie Jones, Burt Peachy.



Leslie Jones, Steve Pickering.

Jim Ekstrom, Dorla Baker, Leslie Simmonds, Dick Rossi, Horst Richardson, Sandra Fowler.





### **ORCHESTRA**

The orchestra, under the direction of Dr. Donald Johns, presented two concerts in the past year, at Christmas and in the spring. The former program featured works of Stephen Storace, Johann Christian Bach, Gordon Jacob, Michael Haydn and the traditional Toy Symphony by Joseph Haydn. The latter concert included numbers by Mozart, the Andante for Flute and Orchestra, Four German Dances, and Preludium.

### **COLLEGIUM MUSICUM**

The Collegium Musicum performed at the spring orchestra concert this year. Included works were Divertimento for Woodwinds by Dittersdorf and a suite for brasses by Charles Coleman. Concerted music for violin, winds and percussion by Dr. Johns was a highpoint of the program.





### **CHORAL SOCIETY**

The Christmas program of the Choral Society under the direction of Dr. John Halliday was highlighted by the singing of Handel's Hallelujah Chorus from the Messiah, Beethoven's Hallelujah Chorus from the Mount of Olives, and Jolley's Gloria in Excelsis. The latter included the Brass Ensemble from the Collegium Musicum. The spring program was built upon the Imperial or Mass of Joseph Haydn. Many long hours of chorus members and soloists in extra rehearsals made these concerts a great success.

### **MADRIGALS**

The Madrigals had a full year offering a selection of seasonally appropriate music at both the Christmas and the spring choir concerts. Besides these performances, Madrigals journeyed to the La Jolla campus and other distant spots to present their skills.





### **ORCHESIS**

Orchesis, the modern dance organization, aims to provide UCR students interested in the dance art an opportunity to demonstrate their creative and interpretive abilities. Once a semester the student body is presented with a recital which also serves the function of competition for the Fine Arts Dance Award. Demonstrating their abilities, members of Orchesis include (row 1, l. to r.): Lucy Middleman, Sue Marshall, Judy Myers, Lynn Arnold. In row 2 are Joe Scully, Andrea McVey, Frank Farmer, Grenda Grondstrand, Grace Williams, Trudy Smith.

### **POETRY GROUP**

Creating, writing and listening to poetry of all styles and forms occupied the Wednesday night Watkins House meetings of the Poetry Group. An exhibition of their creative talents was found in two issues of the widely recognized **Poetry: UCR**. Here looking upwards for new inspiration are (Row 1, l. to r.): Jim Levine, Alix Levine, Nancy Kuriloff, Phil Peterson. Row 2 is occupied by Frank Bidart, Caroline Hoffberg (advisor), Fred Valle, John Bennet.



Five nights a week 200 UCR coeds are required to return to their living quarters at 11 p.m. and therein remain until 7 a.m. of the following day. The other two days they face a 2 a.m. lockout. For some this can become frustrating. While there are no such rules for the 200 men in the same building, they too may feel thwarted. Members of both groups, should they wish to leave the residence halls, solve their problem in a variety of ways. In the extreme instance, marriage and life in Canyon Crest is the solution. For others, an off-campus apartment with two or three roommates is the answer. Residence halls, Crest or apartment, they all represent

UCR Living Groups.





**RESIDENCE HALLS**







Prevention of the above occupies much of the time of the resident assistants and head residents. Occupying these positions are:

Row 1: Virginia Curl, Anne Marie Bailey, Andrea McVey.

Row 2: Barbara Green, Karen Wingard, Nancy Wickwire, Sally Conaway, Ruth Vedo, Martha Bell.

Row 3: Al Brown, Terry Feurerborn, Roger Steinbrenner, Judy Peterson, Edna Burn, Marie Jones, Myrtle Schoonover, Mattie Jones.

Row 4: Burt Peachy, Dick Rossi, Pete Ketella, Fred Suppe, Mike Merchant, Myron Jenkins, Don Lade.





### **OFF-CAMPUS**

Studying, doing dishes, and general living it up provide the off-campus dweller with an active life. At the top are Mary Conlee, Lorrie McBride, Marlene DiOrio and Judy Myers who spent a year's stay at the home of Dr. Rudi Ruibal, on sabbatical. The other two individuals are visitors. Beside and below are roommates Barbara McBride, Jan Nowling and Ann Warmoth caught in their apartment, busy at work.





### **CANYON CREST VILLAGE**

Keyed to the budgets of married students, faculty members and employees, Canyon Crest provides the quiet atmosphere of a friendly community adjacent to campus. The Crest features two and three bedroom duplex and single houses, built to accommodate a good-sized family in a comfortable manner. Typical of student couples enjoying the good life of the village are Pete and Judy Reimuller.



The football squad, in a tremendous show of spirit, marched through the season undefeated. The following semester lights arrived on the field.

Soccer, having improved through the years, placed second in the league.

The tennis team was once again outstanding, golf continued its excellent record, and the swimmers were their usual impressive selves. Even rugby won a game. Only basketball tended to miss the mark. In all, however, the past year was one of which UCR sports fans could well be proud, although non-fans were somewhat gloomy. What the latter feared most was the expectation that the campus was losing its old flavor; that it would soon be a home for big time

## Athletics.







Leading the cheers for the past year were cheerleaders Jerry Deighton, Gene Gordon, Myron Jenkins, Jim Bruffy and Dave Gibson.



Aiding the cheerleaders in their pursuits were songleaders Sharey Saxton, Jackie Stueve, Kay Rhile, Terry Tinson and Jenny Floyd.



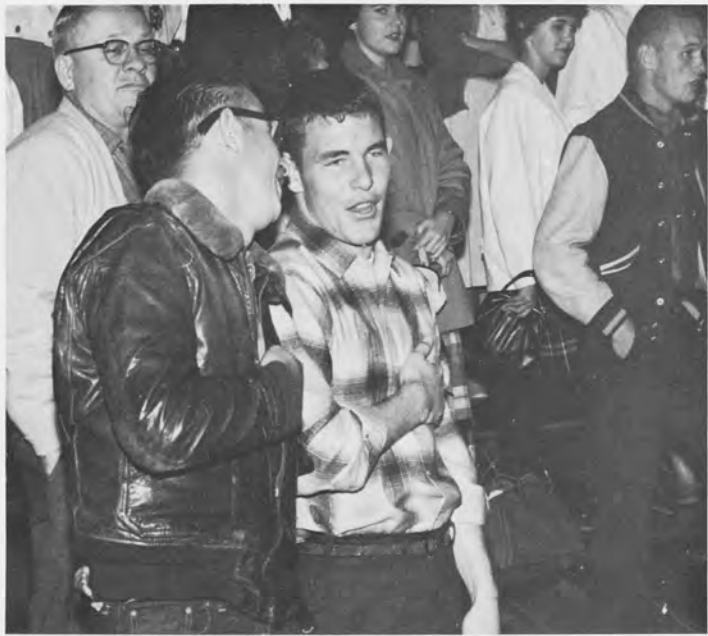



Row 1: Coach Jim Whitley, Warren Blakely, John McKnight, Tom Michaelson, Bill Rommel, Jim Robinson, Woody Bailey, Bob Woertink, Norm Lako, Don Civerolo and coach Gil Allen.

Row 2: Sid Walker, Don Spigner, Bill Vogel, George Mills, Sonny Jenkins, Pete Turner, Robin Asseylla, Pete Turner, Gary Lindberg, Bill Hall, Dick Gates and Frank Ware.

Row 3: Manager Larry Thompson, Carl Fuglie, Tom McCaully, John Elstead, Bruce Deraque, Larry Meyers, Jerry Whitskin, Pete Hall, Warren Easley, Jim Stratton, John Axit, and coach Don Edwards.

Row 4: Bob McCune, John Kiely, Bob Brummel, Mike Dalton, Bill Woodward, Jerry Kucera, Gene Sherriff, Dan Carty and Bill Evenson.





The 1960 football team became the first undefeated team in UCR history. Guided by head coach Jim Whitley and his able assistants Gil Allen, Dwain Lewis and Don Edwards, the Highlanders compiled a 7-1 record with a perfect season being marred only by a tie with Azusa College. UCR fans saw a brand of football never before witnessed on this campus, and despite the loss of some key first string players Coach Whitley is looking forward to another fine year in 1961. Strong teams which UCR defeated in '60, such as Davis, Pomona, CMC and Cal West will be looking for revenge but Coach Whitley and company plan to have a strong answer waiting. UCR fans may thus look forward to another season of football fireworks.





Clan battles Azusa to tie in mud.



Coach Whitley gives team a pep talk during halftime.



## SEASON SUMMARY

The Highlanders opened the season slowly and picked up momentum as the schedule progressed. In the opener against Chino, UCR eked out a 20-14 victory. Touchdowns by Ketella, Michaelson and Woertink accounted for the victory, but at the final gun the Clansmen were desperately fighting off a Chino drive. When Cal Tech came to town the next week, a better prepared Highlander team handed them a 28-18 whipping. Sparked by halfback Warren Blakely, the Clansmen enjoyed an 8-6 halftime advantage which they never relinquished. The highlight of the game was a fourth-quarter 83-yard scamper by Blakely, his second of the day. Ketella and John McKnight accounted for the other UCR scores. The following week the Highlanders upset the highly touted Cal Aggies from Davis 12-6 to run their season record to 3-0. Defense was the story of this game as the Clan twice stopped Davis in the shadow of their own goal posts. Blakely and Roller scored the pair of UCR touchdowns while the defense held the Aggies scoreless for the first three periods. Davis came to life, however, in the fourth period, scoring one TD and when the final gun sounded they were perched on the UCR two-yard line. — And the Highlanders rolled on. — The next victory came at the expense of a completely out-classed Naval Ordnance team from the north. Michaelson, Elstead and Blakely all contributed touchdown runs while two TD passes from Ketella and one from Bill Hall added three more. The most exciting play of the day came when Ketella threw a seven-yard pass to Blakely who then carried the ball 42 yards right through most of the Navy team to score his second TD of the day. The season count was now 4-0. Claremont-Mudd was next on the list as the Clan posted a 12-7 Homecoming victory for their fifth win in a row. Approximately 1200 fans saw the Clan fight back from an early 7-0 deficit and score twice in the second quarter and take a 12-7 halftime lead. The second half was a fierce defensive battle in which neither team was able to score. The Highlander scores came on two scoring passes from Ketella. The first was a fourth down 3-yard toss to Woertink and the second was another clutch fourth down pass, this time for two yards to Blakely. The record now read 5-0 but a strong Pomona loomed in the way. At Pomona, the strong Clan defense was again the difference in the ball game. Led by guard George Mills, the defense again and again thwarted Pomona scoring attacks. The game remained a scoreless tie until with less than five minutes remaining in the game Ketella sneaked over from two yards out to climax a 57-yard drive. This was enough and when it was all over, the score read 6-0 in favor of UCR. The following week, an overconfident Clan team carried its six game winning streak to Covina where an inspired Azusa College ended the winning streak by holding the favored Highlanders to an 8-8 tie. Each team scored in the first half and then sloshed fruitlessly up and down the field in a driving rain storm for the remainder of the game. During the second period, however, UCR had a 65-yard punt return by John Elstead called back because of a clipping penalty. In the final game against Cal Western of San Diego, with the first undefeated season in the history of the school on the line, the Highlanders were not to be denied. Behind 9-8 late in the game, Ketella faded back and threw a fourth down pass 45 yards to Bob Woertink to provide a 16-9 victory. This climaxed an uphill struggle which the small Highlander team had waged all season; from the near defeat at the hands of Chino in the first game to the final victor against Cal West and the posting of the first undefeated football season in the history of UCR.







## BASKETBALL

Coach Frank Lindeberg had the unenviable job of molding a team from a pre-season turnout where the largest man measured only 6'2". This lack of height was pretty much the story of the season which saw the Highlanders win only four games while losing seventeen. Coach Lindeberg must be commended, however, because despite this lack of height the team made a good showing practically everywhere they went. A five-day trip to the north during which they played Davis, Sacramento State and Santa Barbara resulted in three losses but upon returning home, the Highlanders captured two in a row from La Verne College and Cal Tech respectively. The team then traveled to Las Vegas for two games against Nevada Southern University and Nellis Air Force Base. Nevada Southern proved too tall but the Clan stayed with the Nellis team until the final four minutes, losing by seven points. The final win of the year came at the expense of Claremont-Harvey Mudd College in the final game of the regular season. The Clan then journeyed to Cal Poly for the annual tournament where they met the top seeded home team in the first game of the tournament. The highly touted Cal Poly team was expected to crush the small Highlanders; but the spunky Clan traded their opponents basket for basket and with two minutes remaining in the game, UCR was down by only three points. At this point, however, a tip-in and a fast break put Cal Poly out of reach and they won by an eight-point margin. Throughout the season, Highlander scoring was paced by guard Chuck Park, center Gary Shima and latecomer Frank Dixon. An individual honor went to senior guard Warren Blakely who was voted team captain at a banquet given by Coach Lindeberg. Next year, with the acquisition of some height, the Clan can be expected to field a much improved squad, as many of this year's team will be back. Returning players will be guards Keith Blackburn, Chuck Park, Roger States, center Bob McCune, and forwards Bob Fakindiny and Bud Herren, all of whom turned in fine performances this season.

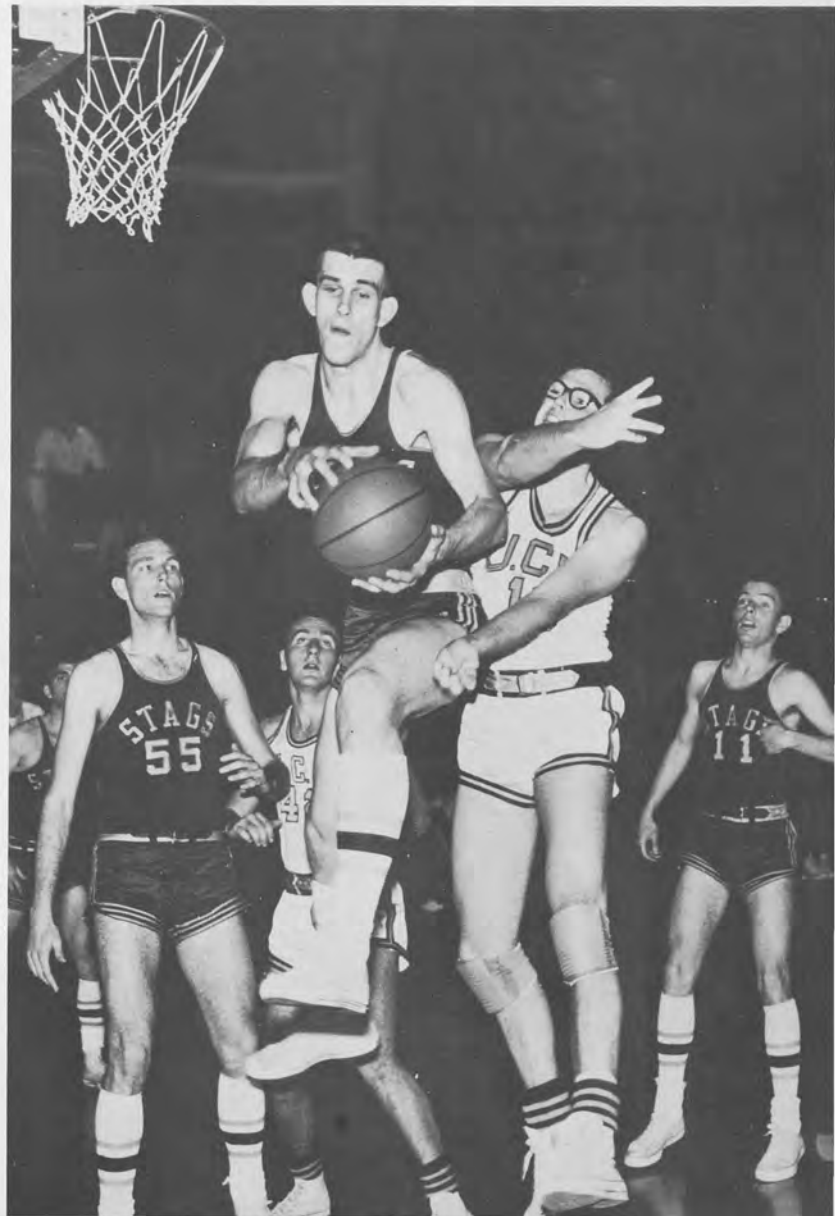



Row 1: Warren Easley, Warren Blakely, Pete Ketella, Keith Blackburn, Roger States, Chuck Park.  
Row 2: Coach Frank Lindeberg, Gary Shima, Bob McCune, Bud Herren, Frank Dixon, Randy Woodward.

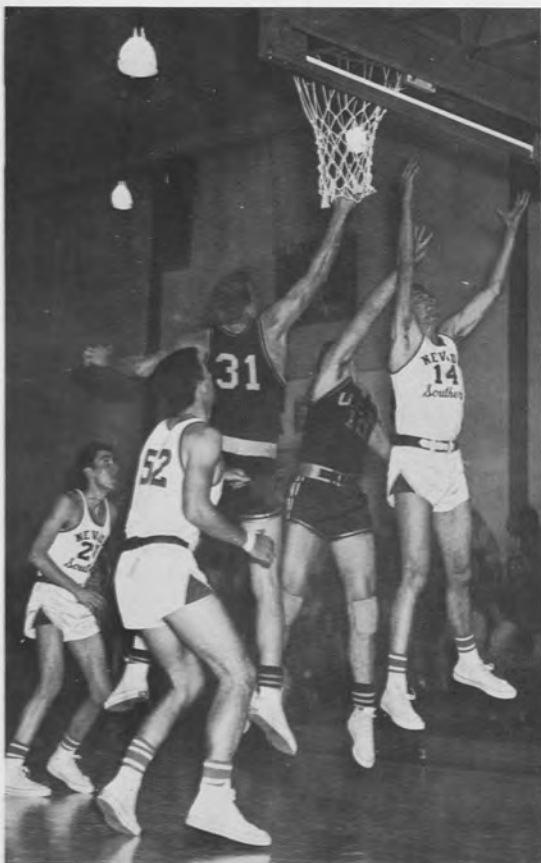

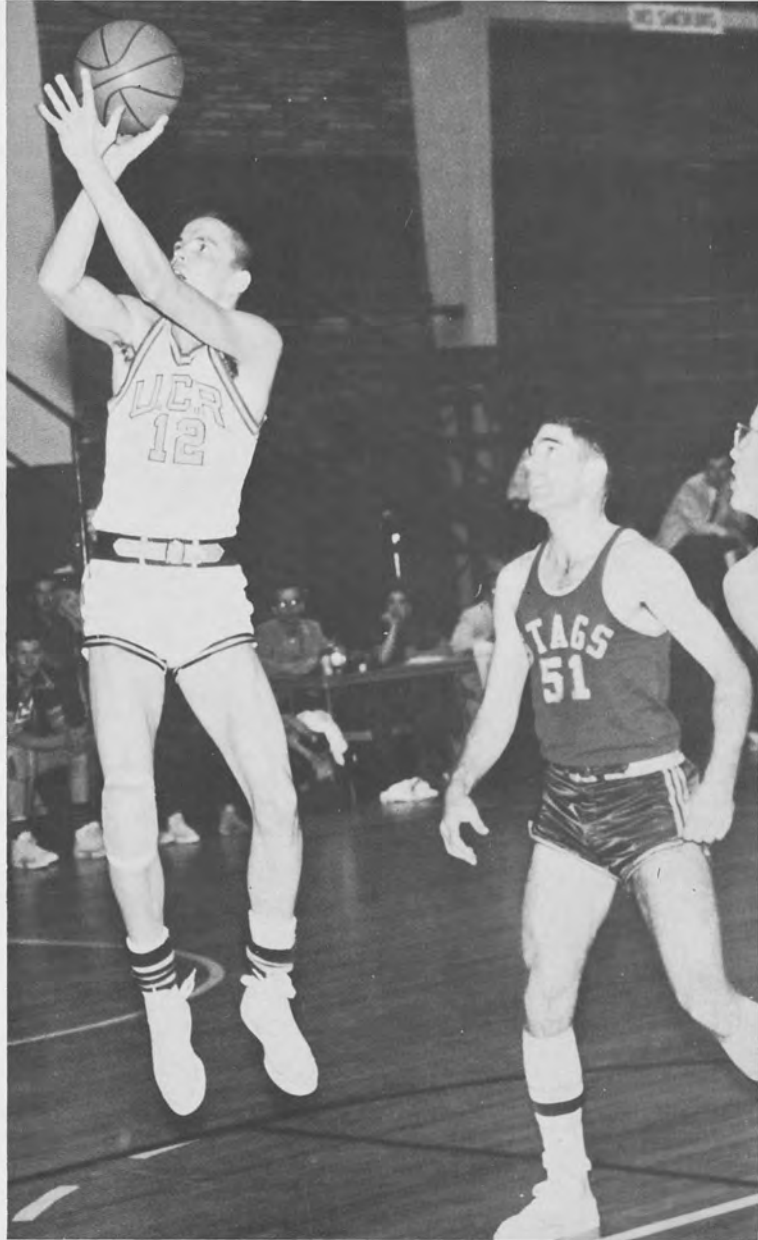



# SOCCER

The past season was the UCR soccer squad's most successful in its four-year history. Not only did it manage to leave the basement of the Southern California Soccer Conference for the first time, its tie for second place with a 5-4-1 record earned Derek Colville the honor of being named the Coach of the Year by the SCSC.

A portent of things to come was seen when the Clan took the season opener from Redlands, 2-0. This was the first time the Highlanders had been able to do this in a league contest. Following this were victories over Caltech and Pomona-Claremont by scores of 5-1 and 7-0.

UCLA ended the win streak by soundly trouncing the Clan 10-0. The defeat so unnerved the squad that in its next outing it did not play near its best form and lost 4-0 to Redlands. When the Clan faced UCLA again, the Bruins were victorious, 7-0. However, the score was far from indicative this time. The Clan was once more playing good soccer.

The second encounter with Caltech was to be the test. The Engineers were a revitalized squad and at that time the "hottest" in the league. They were smarting for revenge, and the game was in Pasadena. The contest was extremely hard fought, but in the end the Ucrans came through with a 2-1 victory to retain second place. The Clan had to settle with a 2-2 tie with Biola the next time out, but four days later they made up for it. Playing Biola again, the Highlanders were behind 2-1 midway in the first half. But they took command in the second half, the final score being 5-2.

The last game of the season ended in a Pomona-Claremont upset victory, 2-0. The loss robbed UCR of a clear claim to second place, the squad ending up in a tie with the Redlands Bulldogs.

Many honors were accorded individuals on the squad. Jerry Weber was elected to a position on the SCSC All-League team, with Brian Hawley, Archie Ilcken, Dick Thill, Horst Richardson and Jim Sharp receiving honorable mention. In addition, Jerry Weber, Brian Hawley, Dick Thill, Frank Horowitz, George Mineah, Marty Nieto and Horst Richardson earned places on the SCSC All-Star team which played to a 2-2 tie with the league champs, UCLA, in the annual All-Star game.

Row 1: Mel Dutton, Marty Nieto (co-captain), Dick Thill (captain), Jerry Weber, Archie Ilcken, Jack Lockwood.

Row 2: Bob Knapp, Ken Osgood, Jim Sharp, Mickey Martin, Jim Newlove, Frank Horowitz.

Row 3: Dean Barrett (manager), Ed Koch, Sandy McLeod, Peter West, Pete Landeman, Roger Collins, Kurt Pickus, Lynn Stafford, George Mineah, Dr. Derek Colville (coach).

Not pictured: Bob Kelley, Brian Hawley, John Loudenslager.







# **TRACK**



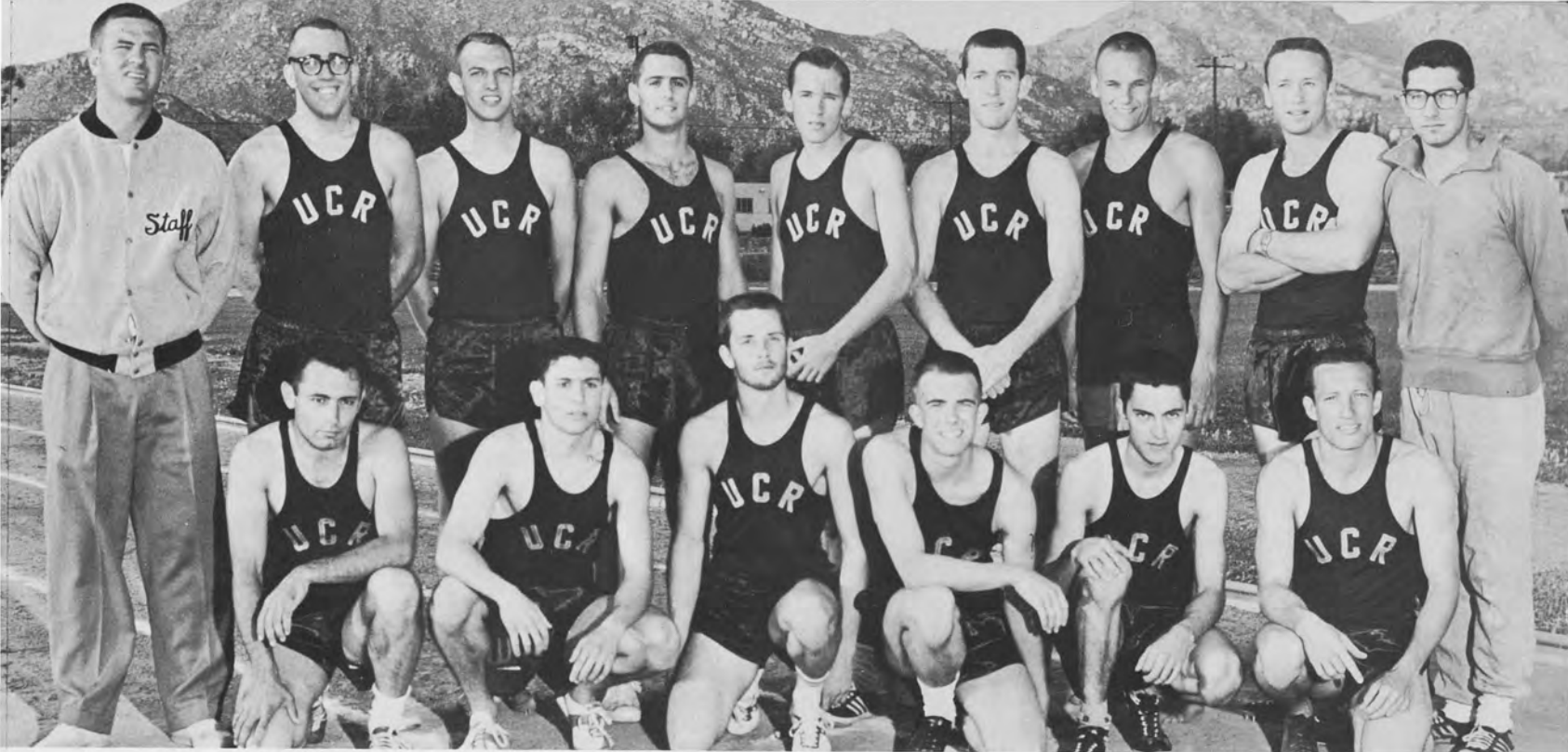

Row 1: John Axit, Norm Siever, Brace Hartwell, Ed Hill, Royce Townsend, Dave Mathews.  
 Row 2: Coach Jim Whitely, Ed Koch, Chris Hills, Bill Pincus, Bill Pettis, Charles Prentiss, Bayle Brewer, Mike Skinfield, Ron Safer.



In its first year as a varsity sport, the Highlander track squad enjoyed a moderately successful season. Competing in triple and sometimes five-way meets, the team never took a first but it consistently finished second or third. Ron Safer and Chris Hills were top men in the sprints while Gayle Brewer, Jerry Shaw and Chas Prentiss led in the field events. Next season the team can expect a more successful season as most of this year's squad will be returning.



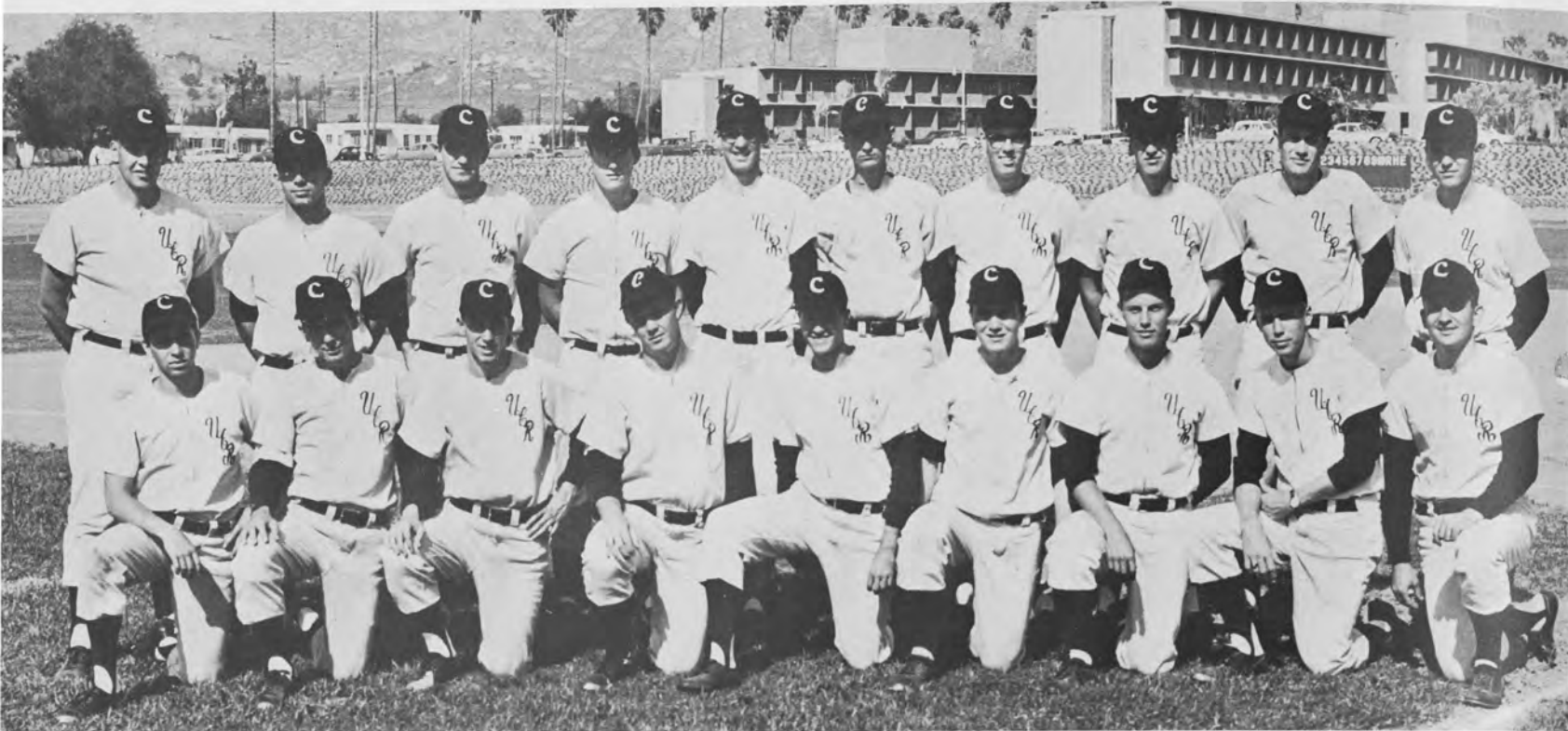

Row 1: Jim Robinson, Bill Benz, Pete Ketella, John Precht, Larry Meyers, George Mills, Bruce Garracq, Bob Wilbur, Stan Ziegler.

Row 2: Coach Don Edwards, Dan Burger, Mike Dalton, Mike Meloy, Stan Bergstrom, Roy Dull, Gene Gordon, Mike Ensey, Randy Woodward, Dick Tams.

Not Pictured: Dave Young, Tom Coleman, Al Wilson, Roy Fairchild.

## BASEBALL





Under the guidance of Coach Don Edwards, the Highlander baseball team compiled an overall 9-9 record. UCR got off to a bad start as a doubleheader against Pomona was rained out. They then lost their first four ball games. On opening day against Redlands, they dropped both games by scores of 4-1 and 4-3. The next weekend another double loss was forthcoming, this time to Santa Barbara to the tune of 4-3 and 5-4. After dropping three one-run ball games in a row UCR perked up and whipped Cal Baptist for the first win of the year, 6-4. Coming right back the following week they defeated Claremont Men's College 8-3 and 4-0. A return match with Cal Baptist, however, resulted in a 6-4 loss. Cal Western then came to town and the two teams battled to a split in the weekend doubleheader. San Fernando came to do battle and dealt the Highlanders a double 3-1, 7-6 setback. The following week the squad packed its bags and left for Las Vegas for three games with Nevada Southern. On Friday afternoon the Scots won an extra inning thriller in 10 innings 9-8. The following day they smashed Nevada in two games by the scores of 16-12 and 12-4. Returning home with this three-game win streak under its belt, the Highlanders had three remaining games against the same Nevada Southern team. UCR won the first one 7-4, dropped the next one 7-6 and won the final game of the season 8-3. Much credit for the successful season must go to pitchers Dick Tams, Pete Ketella and Stan Ziegler and hitters George Mills, Mike Ensey and Roy Dull. Coach Edwards is expecting another successful season next year as he is only losing three players: seniors Pete Ketella, Roy Dull and Dave Young. There are also only two juniors represented in Randy Woodward and Bill Benz. The Highlanders can therefore expect a winning baseball team for many seasons to come.



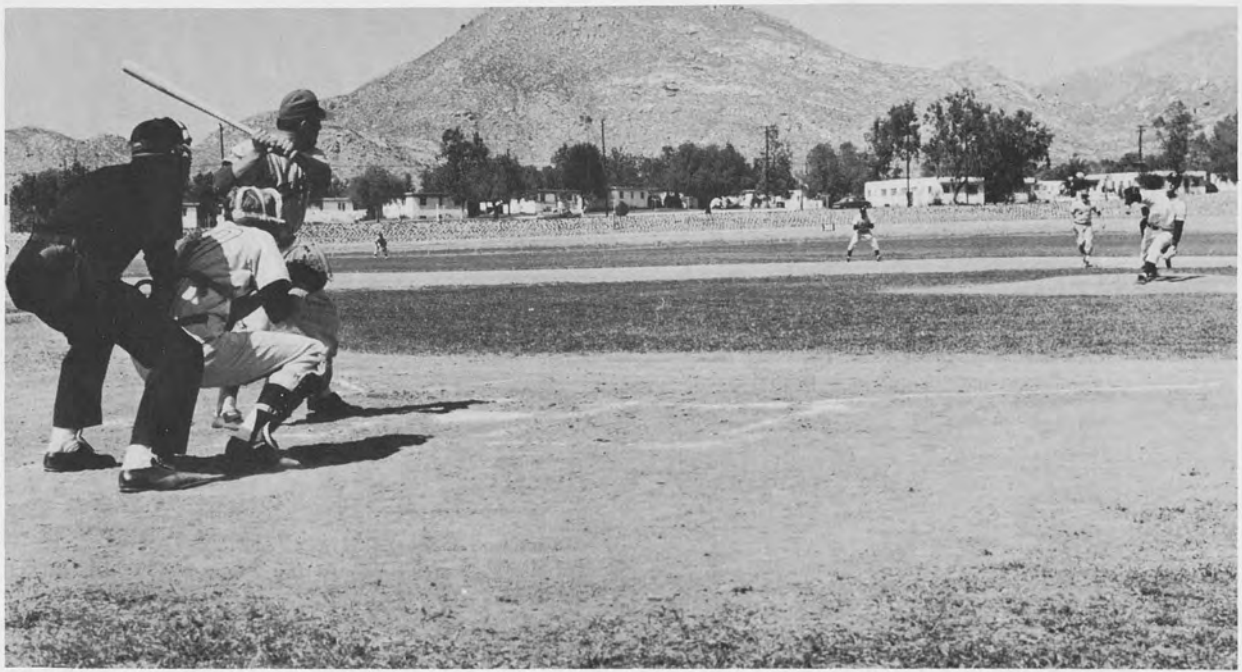

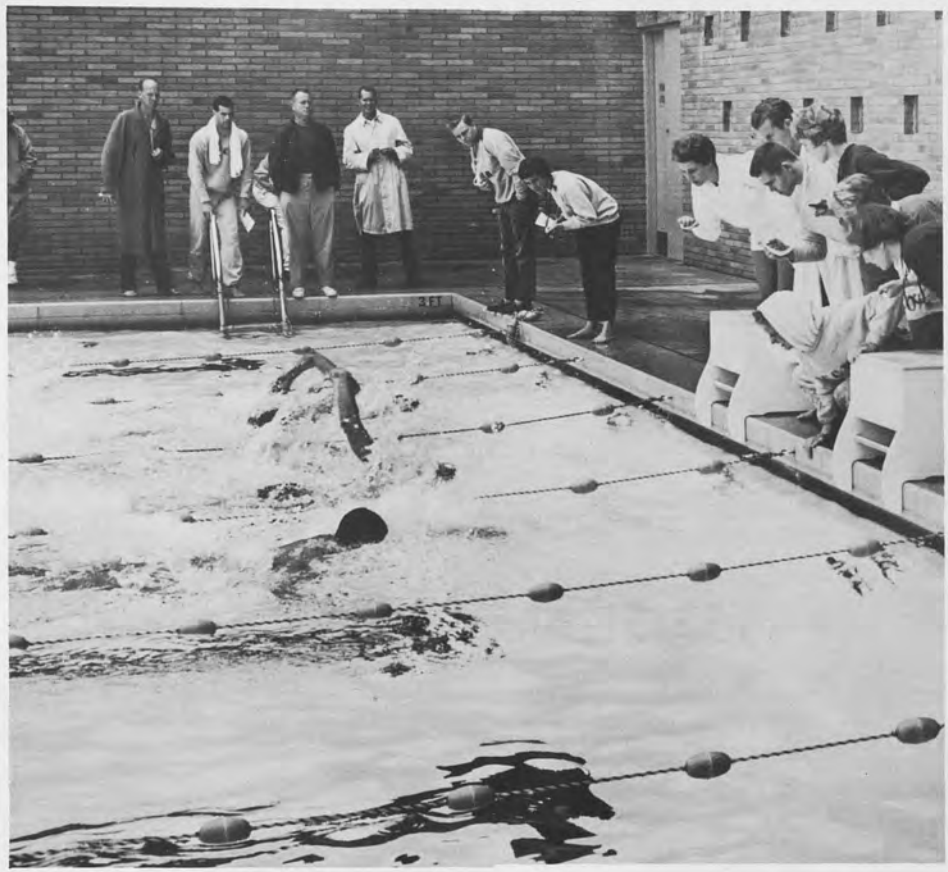

## ***SWIMMING***

Row 1: Bob Stevenson, John Preece, Mike Sorenson, Pete Stokley, Jim McCallen.

Row 2: Gary Lindberg, Warren Easley, Phil Posson, Ron Johns, Steve Reid, Marvin Gove, Bill Truesdale, Coach Gil Allen.

Not Pictured: Dave Gibson, Dennis Kidd, Larry Aires, High Coffin, Mark Welisch.

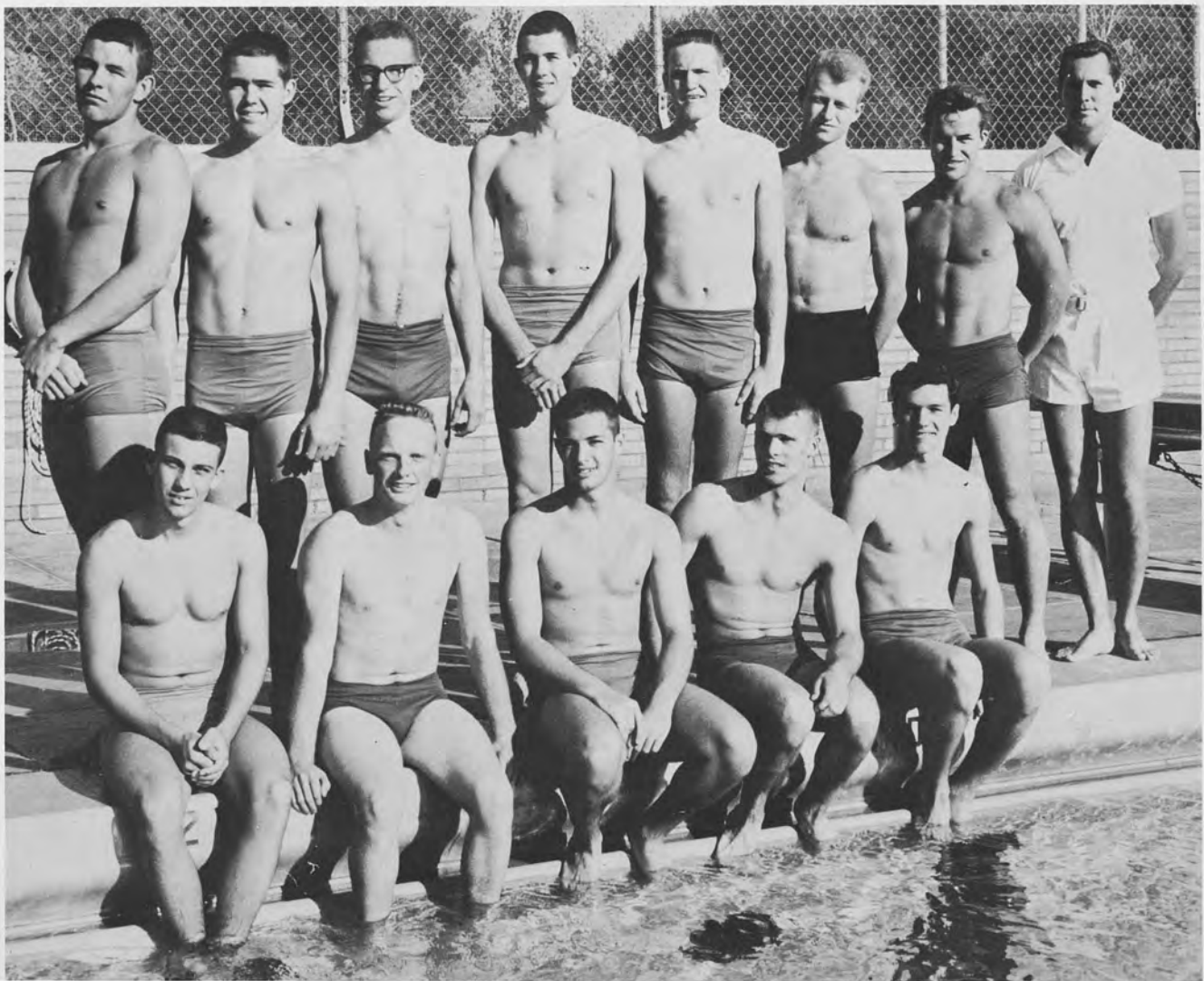



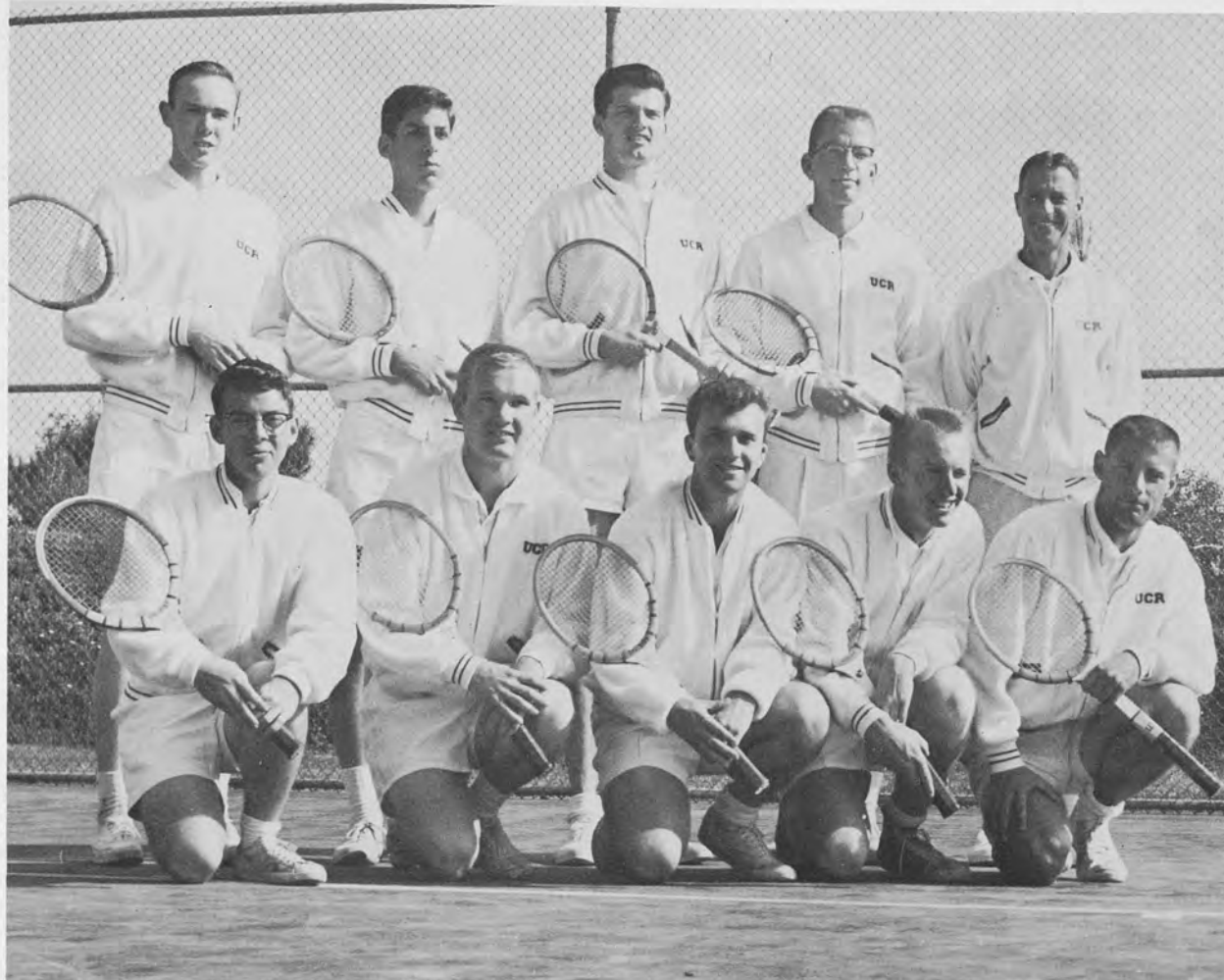

Row 1: Rich Bauman, Ken Clark, Dave Gallup, Robin Garthwaite, Jon Turner.  
Row 2: Roger Cude, Mike Gaynor, Earl Ellis, Keith Helmick, Coach Wayne Crawford.  
Not pictured: Guy Archambault, Bryan Wilcox.

## **TENNIS**





The Highlander tennis squad enjoyed its finest season this year, compiling an impressive 15-1 record. Their only defeat was to San Diego State whom they had defeated earlier in the season. Led by Dave Gallup and Guy Archambault, the team mowed down its 15 victims in decisive fashion. Much of the credit for the fine season must go to Coach Wayne Crawford, who each year produces one of the most successful varsity teams at UCR. Next year the squad can expect another fine season as many of this year's group will be returning.

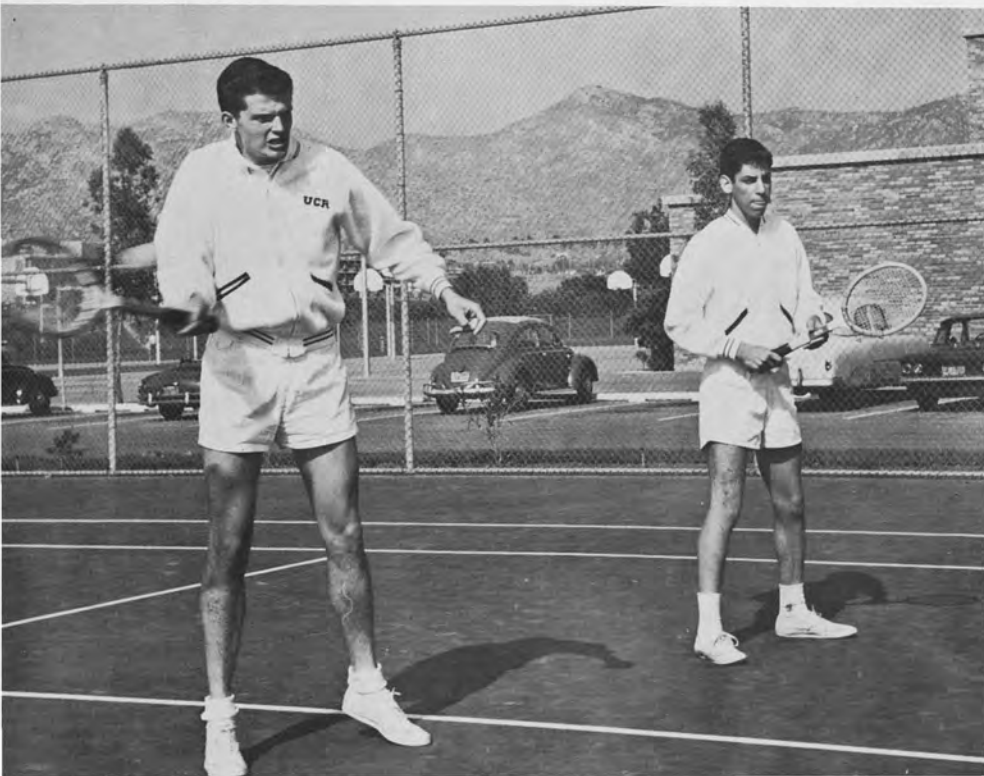



## **INTRAMURALS**

UCR's intramural program is designed to let all those who are not on varsity teams participate in the numerous athletic activities which are presented throughout the year by the PE department. At noon during the week well over 100 participants congregate on the field or on the court to clash in the major sports of football, basketball, volleyball, swimming and softball. Also offered is individual competition in the many minor sports such as bowling, wrestling, golf, tennis and ping pong. Intramural directors Roy Dull, Gary Lindberg and Marla Masters can accept the credit for the very successful 1960-61 intramural season.

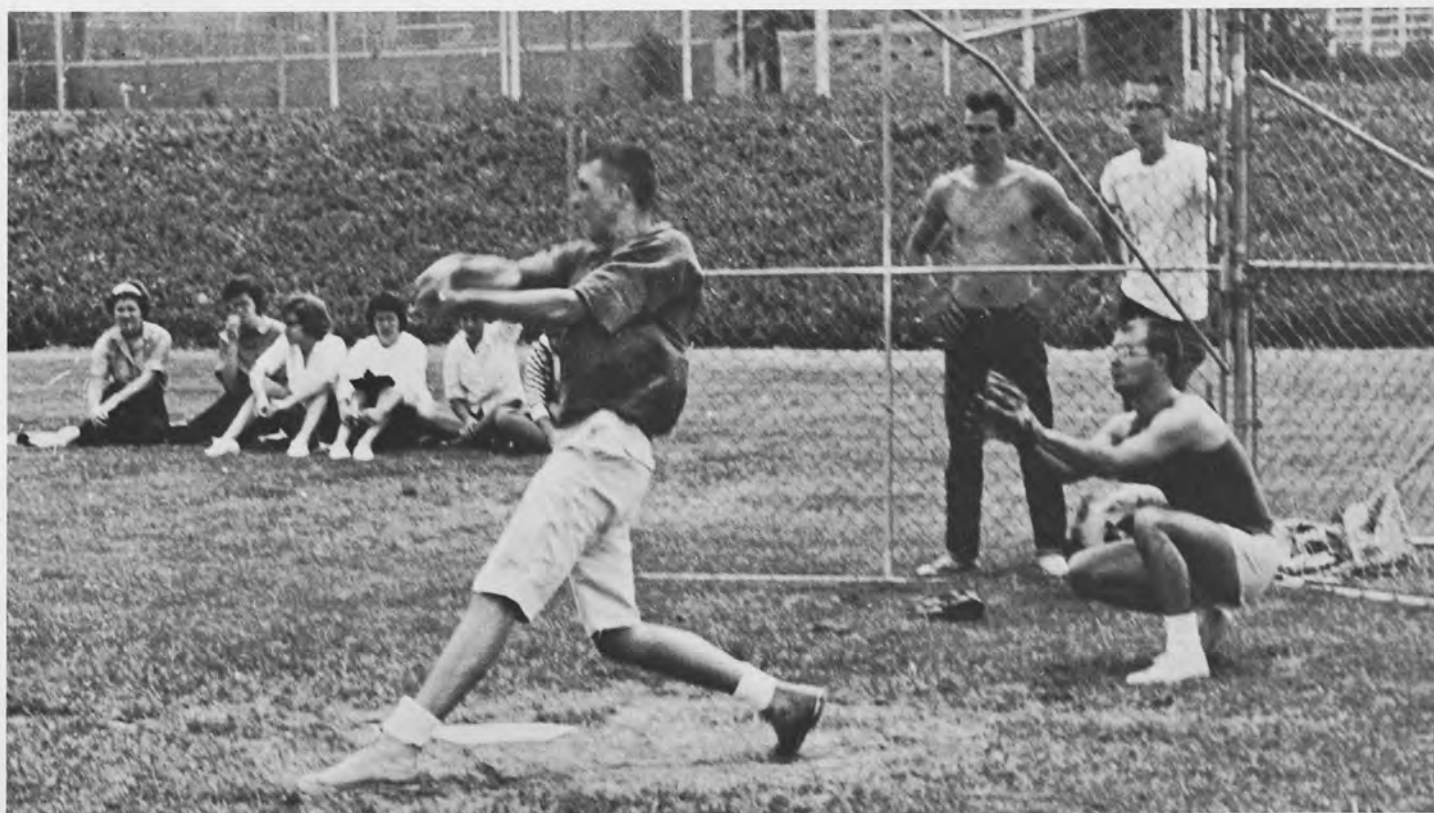



Coach Frank Lindeberg, Craig Heacock, Ed Biggs, Bill Taylor, Butch Carter, Ron Brown, Dale Forester, John Ellis. Not pictured: Jim Linke, Bill Vaughn.

## **GOLF**





## RUGBY

A new addition has been placed on the list of varsity sports at UCR this year. Although rugby has been played in past years, it was only a club activity. This season, under the coaching of Frank Frost, the rugby team played eight consecutive Saturdays, winning one out of six in league play. This record is not poor considering the team played SC, UCLA, San Diego State, Eagle Rock A.C., Pomona, Loyola, and Norwalk. The win was against Loyola (11-9).

Rugby, which can be described as a cross between football and soccer, is played with 15 men on each team. The ball is similar in shape to that of a football, but is larger and lighter. It can be carried, tossed backwards, and kicked, while the ballcarrier may be tackled; blocking is not allowed. The uniform consists of cleated-shoes, long socks, shorts and a jersey. No padding may be worn.

A team may score in a number of different ways. The ball can be carried over the goal, called a try, for three points. This gives the team the opportunity to score two more points by kicking the ball between the goal posts. A team also scores three points for a completed penalty kick.

While all the players deserve mention, the outstanding ones were Ron Fink, Jim Stratton, Tom Taylor, Bob Woertink, and Bill Woodward. High point men were Woodward—28 points, and Woertink—12 points.

Row 1: Tom Irwin, Mike Merchant, Don Beere, Joel Tanner, Dennis Berthold.

Row 2: Reid Seidner, Jack Stroud, Norm Bard, Jim Kelly, Brent Barnhart, Ron Fink.

Row 3: Sandy McLeod, Phil Syracuse, Jim Stratton, Gene Sheriff, Bill Woodward, Dave Burton.

Not pictured: Bob Woertink, Frank Frost (coach), Jim Wobser, Lynn McWilliams, Klaus Mueller.







### **BIG C SOCIETY**

Composed of varsity lettermen, the Big C Society is organized to promote athletic support and interest on our campus. Besides sponsoring the annual two-day Scots-on-the-Rocks celebration, the Big C holds the annual Sport's Awards Banquet. Members also organize to help run the various sporting events such as taking tickets, and acting as field and hurdle crew for the track meets. Participating in the organization are (row 1, l. to r.), Frank Ware, John Preece, Bill Benz, Gene Roller, Bud Herron, Don Spigner, Bob Woertink, Warren Blakely. In row 2 are Pete Ketella (president), Dan Burger, John Elstead, Gary Lindberg, Ron Brown, Tom Michaelson, Frank Horowitz, Bill Rommell, George Mineah. In the back are Jim Stratton, Andy Cooper, Dave Gibson, Bob McCune, Bill Taylor, Ted Wheeler, Sandy MacLeod, Bob Kelly, Bill Vogel.

### **PEP BAND**

Led by Burt Peachy, the Pep Band operated last fall for most sports events and rallies. A spirited group, it even included a glockenspiel. The general consensus of the football squad was that the band was a great aid in obtaining an undefeated season by sparking both the crowds and the teams.



They come and they go. They may plan activities; they may participate in activities. They may guide; they may be guided. They may cause trouble. Certain of them feel others to be useless and unnecessary, and elimination of particular members frequently has been proposed. What they do depends not only on their standing academically, but also on their position relative to each other at a specific time. It is the opinion of the Tartan that all of them are intertwined in a functionally productive unit; they are irreplaceable. They are the administration, faculty, classes and clubs. In combination, they represent

UCR **People.**





There is a higher law. It is located on the top floor of a four-story building overlooking the campus. It is the Chancellor's office. Not quite so high, but almost as mighty, is the law extant on the second floor. Here are housed the offices of the Deans and the Vice-Chancellor. Further removed from the students, but looming large in the operation of the campus, are such persons as the business manager, housing supervisor, public information officer, registrar and police. Responsible for the entire campus is a large group of influentials, the Regents. Publishing, perishing and teaching is the work of another rather large collectivity, the professors. In sum, all the above, and more, form the set hierarchy of UCR Adminis

tration-Faculty.





Row 1: Marjorie Woolman (secretary), Catherine Hearst, Ed Pauley, Edmund G. Brown, Clark Kerr.

Row 2: William Forbes, Glenn Anderson, Philip Boyd, John Canaday, Norton Simon, Edward Carter, James Archer, Roy Simpson, Victor Hansen, John Watson, Donald McLaughlin, Edward Heller, Gerald Hagar, Samuel Mosher, Jesse Steinhart.

University of California President Clark Kerr briefs Regents Ed Pauley and Catherine Hearst before the Regents' meeting at UCR.



## STATEWIDE

President of the Regents and Governor of California Edmund Brown gives his autograph to Angel Liebert.



**Herman T. Spieth**  
Chancellor



## **CAMPUS**



**Robert A. Nisbet**  
Vice-Chancellor  
Dean of the College



**Arthur Turner**

Dean of the Graduate School



**Thomas L. Broadbent**



**George Pearson**

Dean of Men



**Lloyd Jones**

**George Petrie**

Public Information Officer



**Edwin T. Coman**





Dean of Students



Loda Mae Davis

Dean of Women



Residence Halls Manager



Margaret Harper

Supervisor of Housing

Librarian



Frank Gull

Registrar





**POLICE**

Charged with protecting the campus are (l. to r.) Capt. Ed Schroeder; Officers Murray O'Neal, Larry Rogers, Richard Nist, Jack Osborne, Jerome Rieck, James McClellan; Sgt. Larry Semrau.

**Chuck O'Neill**

**Business Manager**



**Chuck Bond**

**Placement Director**





**PHYSICAL EDUCATION**

Row 1: Wayne Crawford, Leon Smith, Jim Whitley, Susan Merian.

Row 2: Jack Hewitt (chairman), George Pearson, Gil Allan, Dwain Lewis, Don Edwards, Frank Lindeberg.

**LIFE SCIENCES**

Row 1: Wilbur Mayhew, James Duncan, Sarojam K. Mankau, Eugene Cota-Robles, Robert Glaser.

Row 2: Rowand Chaffee, Frank Vasek, Lynn Throckmorton, Lars Carpelan, Warren Gross (acting chairman), Carl Bovell.



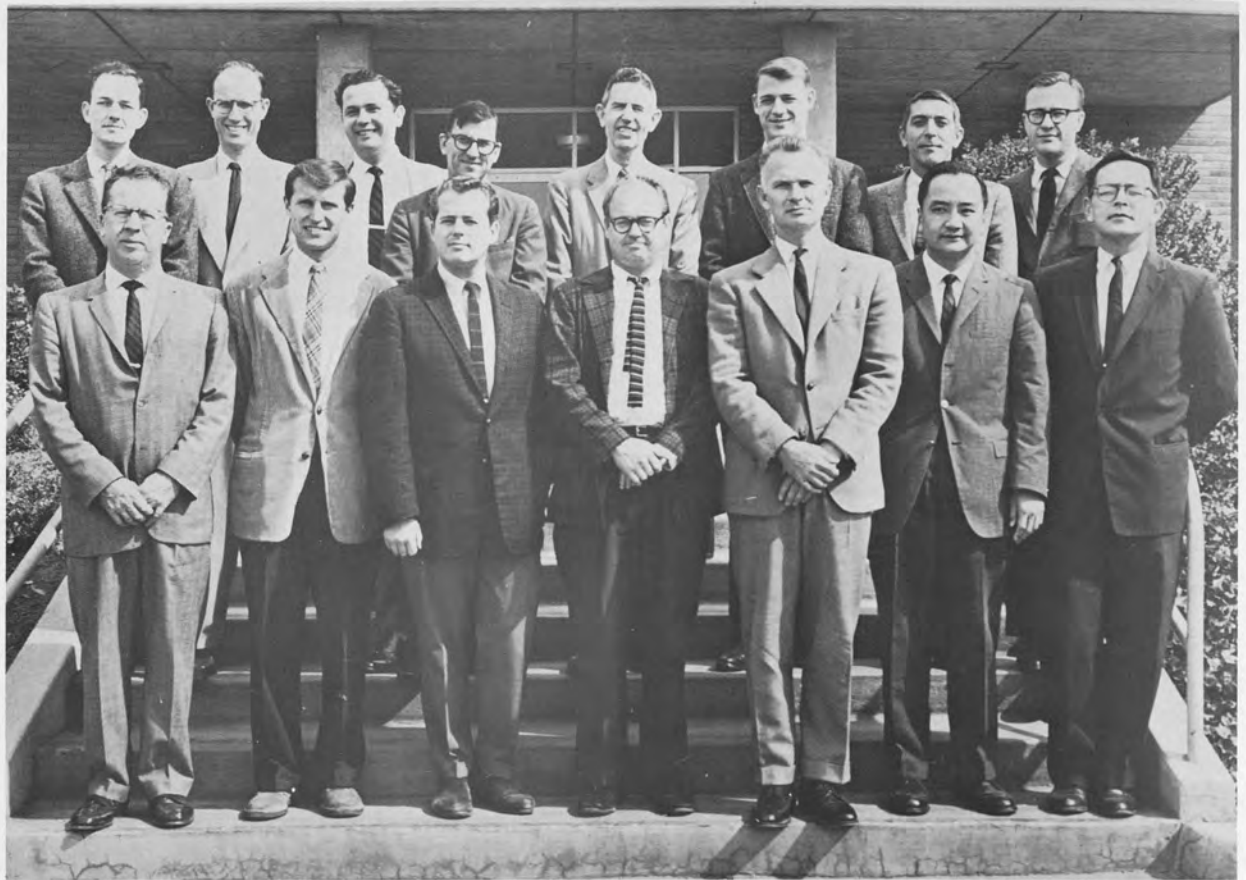

**HUMANITIES**

Row 1: George Knox, Ben Stoltzfus, Erik Graubart, William Sharp, Marshall Van Deusen, David Chan, Marion Rappe.  
 Row 2: William Bradshaw, Robert Hine, Joseph Botond-Blazek, Mack Thompson, J. W. Olmsted (chairman), Frank Frost, Albert Lewis, Thomas Edwards.

**SOCIAL SCIENCES**

Row 1: Gerald Brown, Harry Singer, Aaron Cicourel, Egon Bittner.  
 Row 2: Hugh Aitken, H. Frank Way, Carl Uhr, Caroline Hoffberg.  
 Row 3: Richard Bernhard, Homer Aschmann, Chad Oliver, Loda Mae Davis, Joan McCrea, Richard Conant.

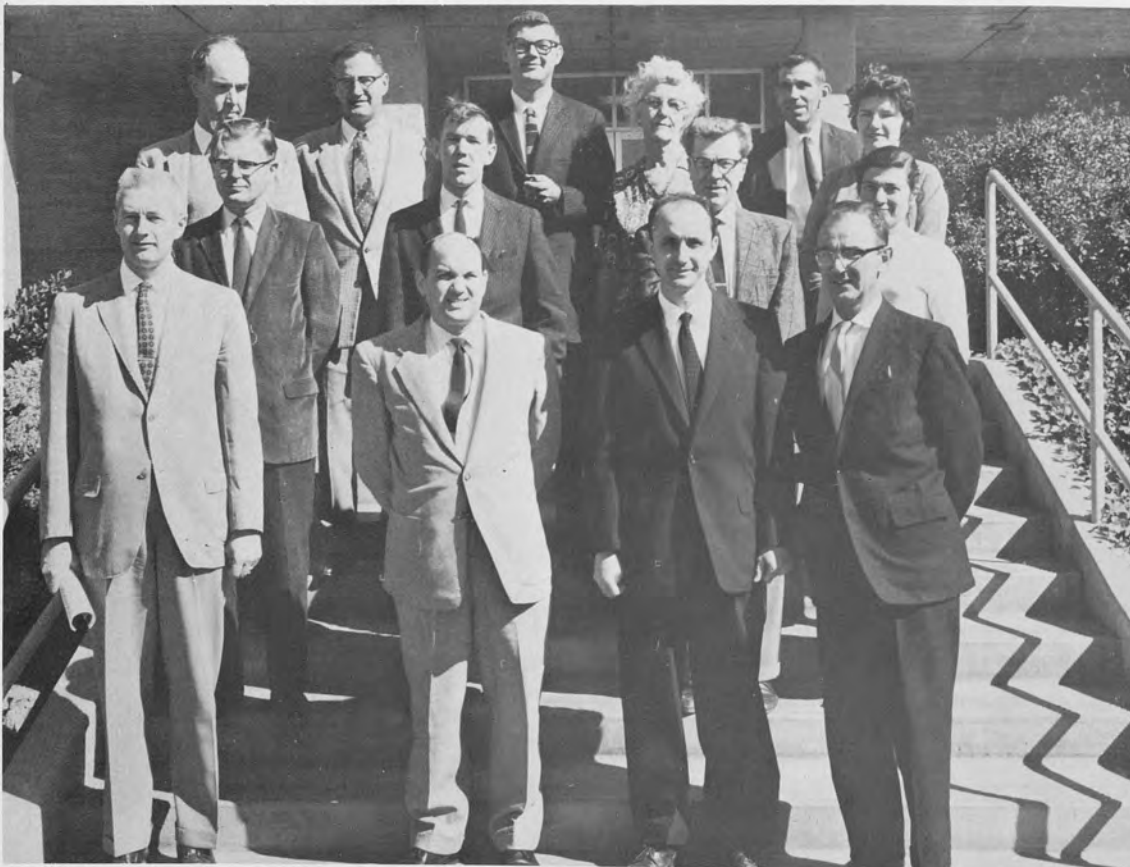



**HUMANITIES**

Row 1: William Sharp, Mortimer Proctor, Jorun Johns, Doug Cook, Don Johns.  
 Row 2: Thomas Kranidas, Anna Dermutz, Clayton Garrison, Edwin Simon, Louis Pedrotti.  
 Row 3: Norman Neuerburg, Paul Straubinger, Robert Haggood, David Harrah, Oliver Johnson.  
 Row 4: Derek Colville, Philip Wheelwright, Anastasius Bandy, Joaquin Gimeno.

**PHYSICAL SCIENCES**

Row 1: Manfred Reinecke, Donald Sawyer, Richard Tedford, Dr. Hester, Frank Dickson, Gordon Eaton, Conway Pierce (chairman), Ronald Archer.  
 Row 2: Shu Koo Kao, Hartland Schmidt, Jack Waggoner, Richard Gilbert, James Hornig, Howard Tucker, Allan Russell, Hajimu Ogawa, Donald McCollum, Robert Haymond.



There is a product on the grocer's shelf which, its manufacturers vehemently claim, can make life easier for the overworked cook. Basically, this product is composed of a variety of vegetables, four to be exact, which come packed in a can. Instead of being mixed, the vegetables are arranged in layers so that the cook may choose whichever particular one he may desire. Once in a while, to upset the pattern, a lone vegetable may find itself in the wrong layer, demonstrating that mass production is perhaps not perfect. Strikingly analogous to the preceding in a somewhat static manner is the omnipresent social structure to which every student must belong, voluntarily or otherwise. From freshmen to seniors, everybody occupies one of the four

clear cut . . . **Classes**





Taking a break from thesis writing are senior class officers (l. to r.) Mike Mertens, treasurer; Margaret Pratt, secretary; John Bryant, vice-president; Dick Booth, president.

## **SENIOR CLASS**



**Demetrios Arabatzis**  
History



**Ignacio Luis Ayala**  
Physics

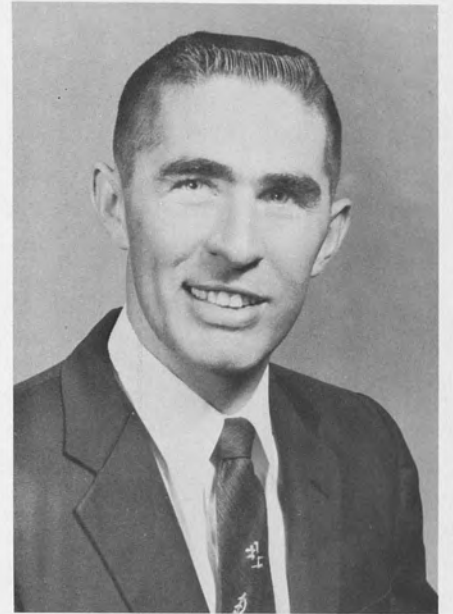

**James W. Battles**  
Physics  
Physics Club

**Linda Bingham**  
Social Science Divisional



**Walter R. Beck**  
Economics



**Margaret E. Bird**  
Zoology  
Caduceus Society

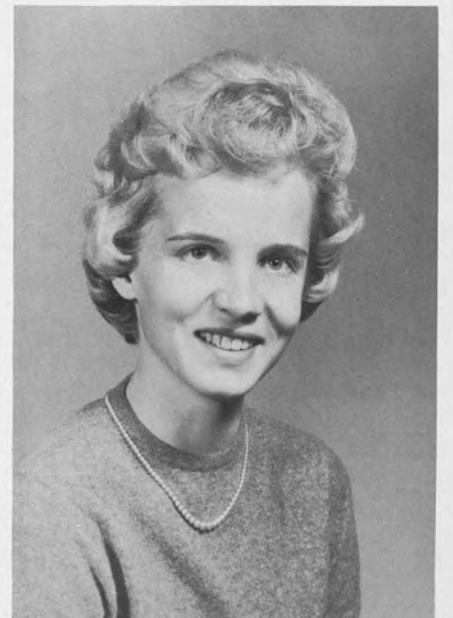



**Joy Bittmann**  
Sociology



**Patsy Peach Bittman**  
Psychology



**Elizabeth A. Blair**  
History  
History Club

**Warren E. Blakely**  
Pre-Dental  
Football  
Basketball  
Big C Society  
Marquis



**Richard G. Booth**  
Pre-Medical  
Senior Class President  
Caduceus Society President

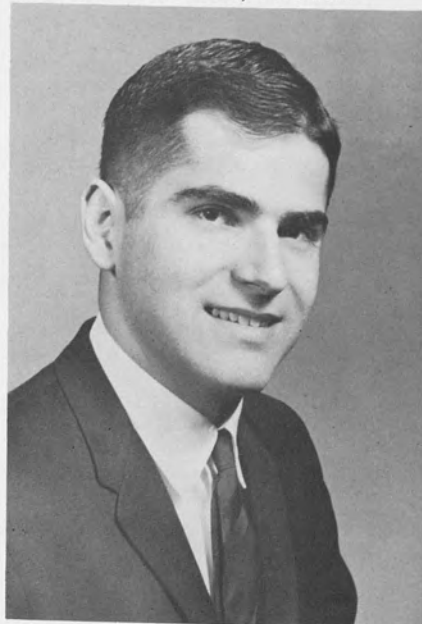

**Allen George Brown**  
Zoology  
RHA Executive Council  
Varsity Baseball  
Square Dance Club  
Big C Society





**John W. Bryant**  
Pre-Dental  
Senior Class Vice-President  
Basketball Team  
Caduceus Society



**Glenn M. Buchanan**  
Pre-Professional Zoology



**Fred Camphausen**  
Physics

**Daniel T. Carty**  
Chemistry  
ACS  
Football  
Xanadu

**Russell R. Chamberlain**  
History  
Order of the Golden Thistle  
California Club  
History Club  
Ceilidh



**Carol Diane Chaney**  
Zoology  
Caduceus Society

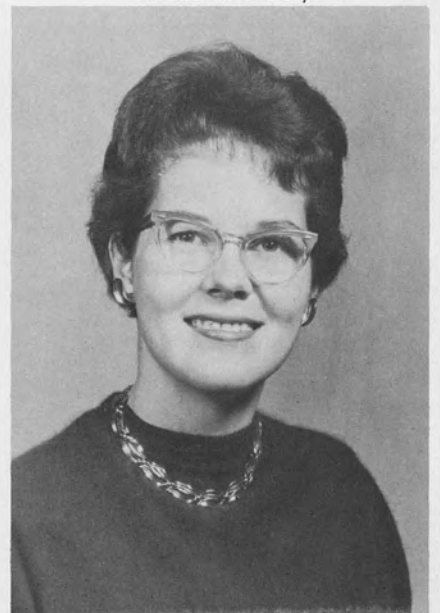



**Edward S. Chang**  
Physics  
Chess Club President  
Bridge



**Richard W. Chapman**  
Social Science Divisional



**Noel Chrisman**  
Anthropology  
All-Cal Coordinator  
Junior Class Social Chairman  
Publications Commission  
Gaels  
Tartan Staff

**Jimmy F. Clifford**  
History



**Lloyd Clark**  
Psychology



**Gerald B. Colvin**  
Psychology  
Choir

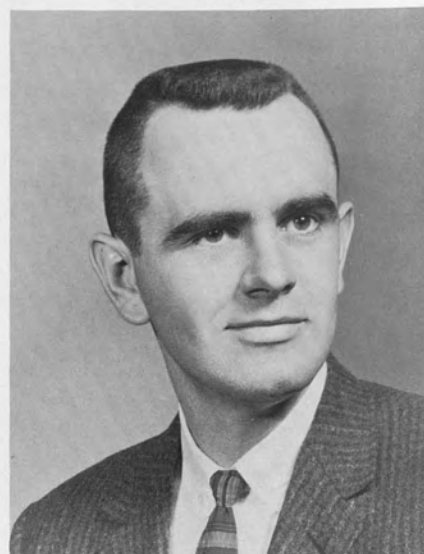



**Joyce Annette Crim**  
Social Science Divisional  
Balmorals  
Dames Club



**Laurence W. Crim**  
Biology



**Charles Wayne Curl**  
Pre-Medical  
Caduceus Society  
Varsity Swimming  
World University Service  
Roger Williams Club

**Virginia Curl**  
Mathematics  
Order of the Golden Thistle  
Prytanean  
Pythagoras Club President  
Glengarries

**Frank Dalton**  
Physics  
Xanadu  
Physics Club

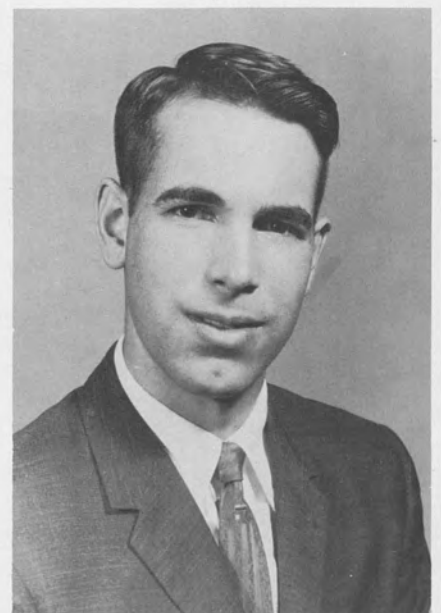

**Don Decker**  
Physics



**Norma K. Dickey**  
Sociology



**Marlene C. DiOrio**  
Social Science Divisional  
California Club  
Prytanean  
Balmorals  
German Club

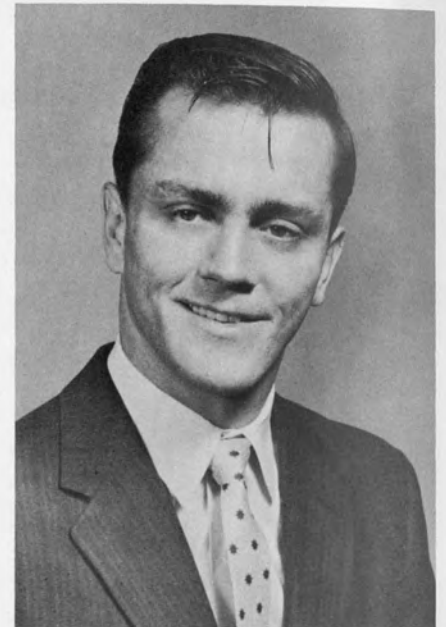

**Don Duffy**  
Economics  
Economics Club

**Roy R. Dull**  
Economics  
Senior Intramural Manager  
Political-Economy Club  
Marquis  
Baseball Team

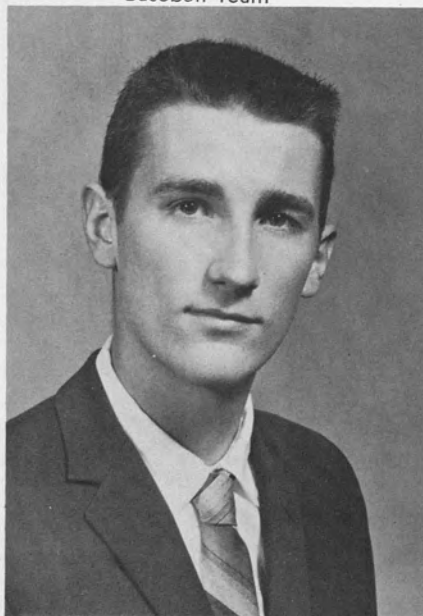

**Connie Lee Eaton**  
Political Science  
World Affairs Council



**Erik Ennerberg**  
English

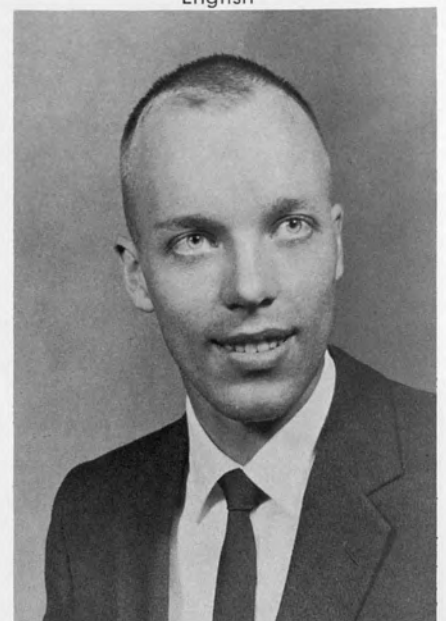



**Earl W. Evans**  
Physics  
Physics Club  
Institute of Radio Engineers  
Choral Society



**Rose Marie Francisco**  
Social Science Divisional



**Philip N. Fry**  
Physics  
Math Club  
Intramural Volleyball  
Intramural Basketball

**Carl Stewart Fuglie**  
Pre-Medical  
Dean's Honor List  
Varsity Football  
Freshman Class President  
Order of the Golden Thistle  
Judicial Council  
Marquis  
California Club



**Lorrin R. Garson**  
Chemistry  
ACS



**Janet Claire Gebhart**  
History  
Newman Club  
History Club





**Barbara Geiger**  
Microbiology  
Newman Club



**Judith Strauss Geminder**  
Social Sciences Divisional

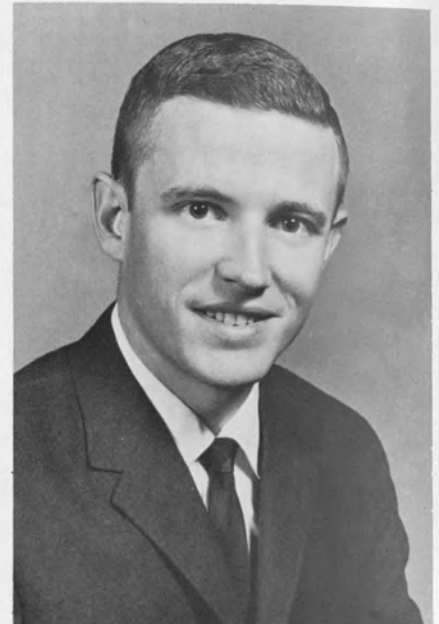

**Chester M. Gordon**  
Economics  
Economics Club

**Martha Anne Graham**  
Sociology  
Prytanean  
AWS Executive Board  
Glengarries  
Choral Society  
Tartan Staff  
Canterbury Association

**Bonnie Lue Greffenius**  
Political Science  
World Affairs Council



**Virginia Grutzmacher**  
Social Sciences Divisional  
World University Service  
Wesley Foundation





**Robert Heath**  
Physical Science Divisional  
Wesley Foundation



**Donna Lee Hobbs**  
Zoology  
WRHA President, Fall 1959

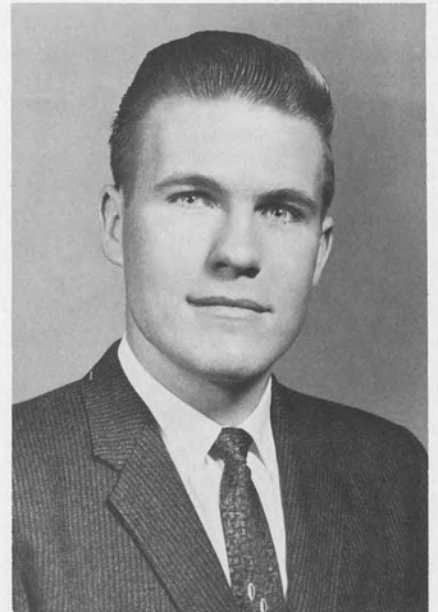

**Malcolm Howard**  
Mathematics

**Verlyn NaDell Jensen**  
Economics  
Economics Society Chairman  
Varsity Football  
Marquis

**Richard L. Jacobs**  
Chemistry



**Archelle Jette**  
Physics

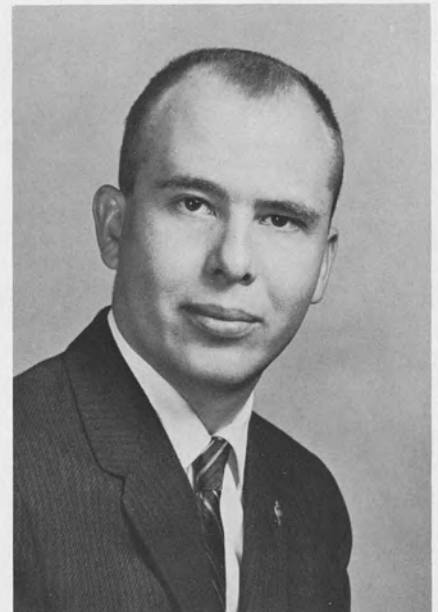



**Leslie Jones**  
 Drama  
 University Players  
 California Club  
 Prytanean  
 Order of the Golden Thistle

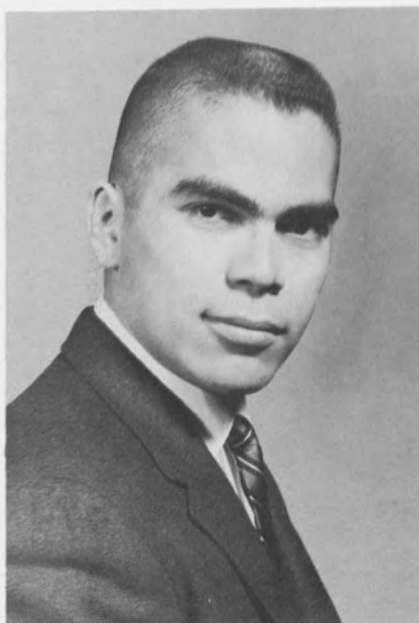

**Leo Juarez**  
 English  
 California Club  
 Gaeis  
 Big C Society  
 Soccer  
 Head Yell Leader



**Rodney Karr**  
 Psychology

**Pete Kettela**  
 Social Science Divisional  
 Football  
 Basketball  
 Baseball  
 California Club  
 Big C Society President  
 Thanes

**Kathryn L. Kerdraon**  
 Art History  
 Orchesis  
 AWS Board  
 Tana



**Barbara King**  
 French  
 Fine Arts Commission, 1959-60  
 California Club





**Henry A. Kreyssler**  
Physical Science  
Wesley Foundation  
Intramural Sports



**Benjamin D. Kronnick**  
Physical Science Divisional



**Rich Kula**  
Chemistry  
American Chemical Society

**John P. Lockwood**  
Geology  
Hewett Club President  
Soccer Team  
Big C Society  
NAACP



**Robert Stephen Lowder**  
Physics  
Physics Club  
Baseball Team



**Brenda Livingston**  
English



**James R. Lowell, Jr.**  
Chemistry  
ACS



**Idalia del Rosario Luna**  
Sociology  
Newman Club  
Choir  
AWS



**Alfred Marchetti**  
Chemistry  
ACS  
Newman Club

**Barbara McBride**  
Sociology  
California Club  
Commissioner of Social Affairs  
Uni-Camp Board Chairman  
Prytanean  
Glengarries



**Lorrie McBride**  
Sociology  
California Club  
ASUCR Secretary  
Prytanean  
Project India  
Uni-Camp Board



**Charles W. McCollough**  
Music  
Orchestra  
Collegium Musicum





**Elaina Lee McDonald**  
Zoology  
Balmorals

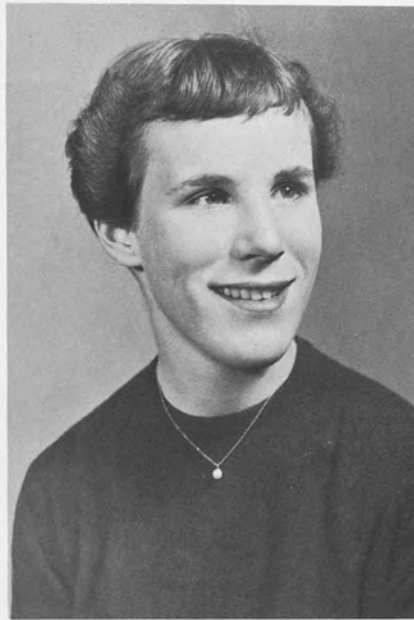

**Kathleen M. McVicker**  
Life Science Divisional

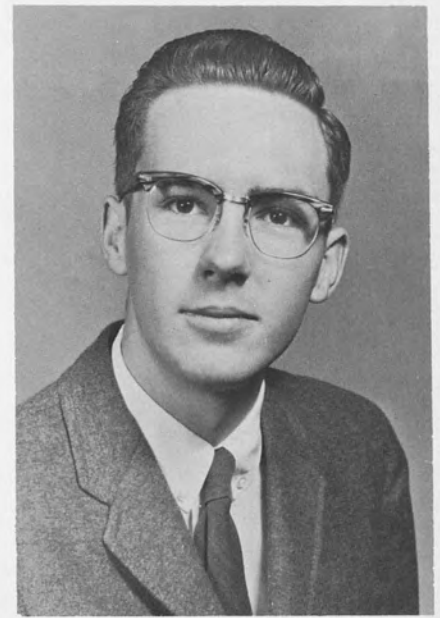

**Everett F. Meiners**  
Economics  
Economic Society Secretary

**Michael G. Merchant**  
Sociology  
Marquis  
Rugby  
Commissioner of Social Affairs  
The Group  
Student Resident Assistant



**Michael Mertens**  
Zoology  
Senior Class Treasurer  
Order of the Golden Thistle  
Ski Club  
Caduceus Society  
Uni-Camp Board

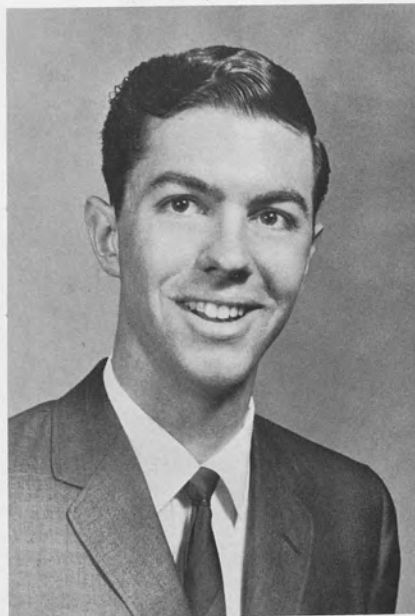

**Fred K. Miller**  
Geology  
Hewett Club





**John E. Miller**  
History



**Phillip S. Mitchell**  
Mathematics  
Rugby  
Pythagoras Club



**Michael Martin Nieto**  
Physics  
Varsity Soccer  
Orchestra  
Highlander  
Tartan  
Order of the Golden Thistle  
Physics Club  
Geography Club  
University Players  
Judicial Council  
Clan AMS Representative

**Oscar A. Paez**  
Chemistry



**Sanford Blake Otterness**  
Mathematics



**Joan Sandberg Palladino**  
Zoology





**G. Thomas Parks**  
Chemistry Major  
ACS



**Joseph H. Parrish**  
Political Science



**Diane K. Paschall**  
Biology  
AWS Head Sponsor  
Prytanean  
Glengarries

**Judith K. Peterson**  
Zoology  
Caduceus Society  
Student Resident Assistant



**Anthony Lewis Pfiffner**  
Political Science  
World Affairs Club  
Robert A. Taft Club



**Kurt Pickus**  
Pre-Medical  
ASUCR President  
Gaels  
Big C Society  
Uni-Camp Board  
Wesley Club  
California Club  
Varsity Soccer





**Margaret Pratt**  
 Social Science Divisional  
 Senior Class Secretary  
 Junior Class Officer  
 Tana Officer  
 Balmorals  
 Newman Club



**Barbara Raymond**  
 Biology Divisional  
 Prytanean  
 Glengarries

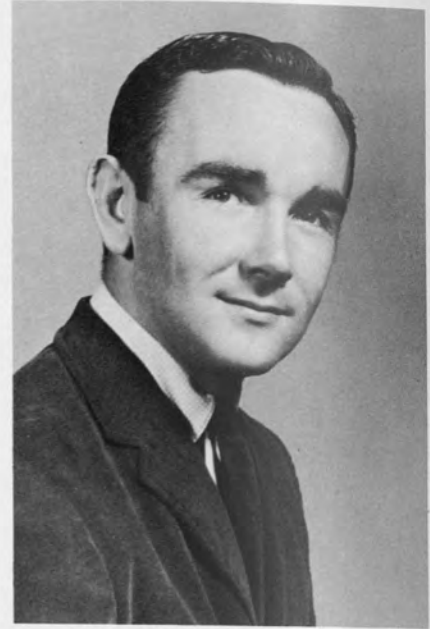

**W. Douglas Reed**  
 Zoology

**Wilfrid Francis Roberge, Jr.**  
 Political Science  
 Newman Club  
 Robert A. Taft Club  
 Young Republicans  
 Judicial Council



**William R. Richards**  
 Chemistry  
 Choral Society  
 Madrigals  
 Chemistry Club  
 Order of the Golden Thistle



**Gene Roller**  
 Pre-Medical  
 Football  
 Baseball  
 Thanos

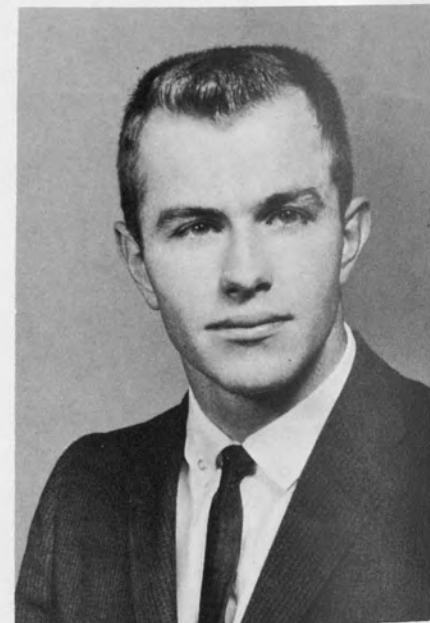



**Richard R. Rossi**

Drama  
California Club  
Gaels  
University Players  
Yell Leader, 1959-60  
Jr. Class Representative,  
1959-60  
Fine Arts Commission, 1959-61  
Publications Commission,  
1960-61  
Newman Club



**Carol Ryan**

History  
ASUCR Secretary, 1960-61  
Prytanean  
Jr. Class Vice-President  
Glengarries  
Orchestra



**Ellen J. Sandlin**

Psychology  
Orchesis

**Jacqueline Schaeffer**

English (Honors)  
California Club  
Prytanean  
Order of the Golden Thistle  
Madrigals  
Glengarries  
AWS Board  
Fine Arts Drama Committee

**Kent M. Schofield**

History  
Xanadu  
Ceilidh  
California Club  
History Club  
Tartan Staff



**Danny Secord**

Pre-Medical  
Caduceus Society

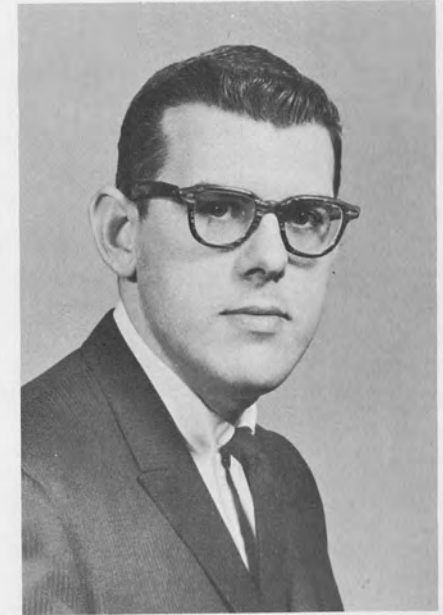



**Scott Lloyd Sherman**  
 Social Sciences Divisional  
 Wesley Foundation  
 AMS Treasurer, 1958-59  
 Gaels



**Fred Sklar**  
 Sociology  
 Editor, 1961 Tartan  
 Editor, 1959-60 Highlander  
 Orchestra  
 California Club  
 Xanadu



**Donna Ellis Small**  
 English Literature

**Roger Steinbrenner**  
 Pre-Medical  
 Student Resident Assistant  
 Uni-Camp Board



**George Stewart**  
 Physics



**John V. Stroud**  
 Political Science  
 Commissioner of Organizations,  
 1959-60  
 Freshman Class President  
 Rugby Team  
 Gaels  
 Ceilidh





**George Toshie Takaki**  
Chemistry  
ACS



**Allen Y. Tamura**  
Geology  
Hewett Club  
Varsity Baseball



**William A. Taylor**  
Physics  
Varsity Golf  
Big C Society

**Thomas Richard Villa-Lovoz**  
Geography  
Newman Club  
Choral Society  
Geography Club President

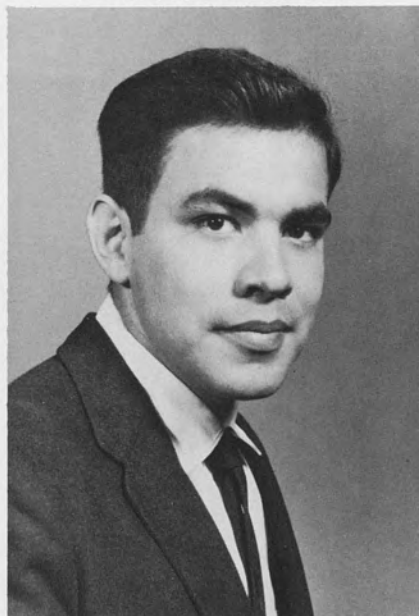

**William Truesdell**  
Pre-Medical



**Richard W. VrMeer**  
Political Science  
World Affairs Club President

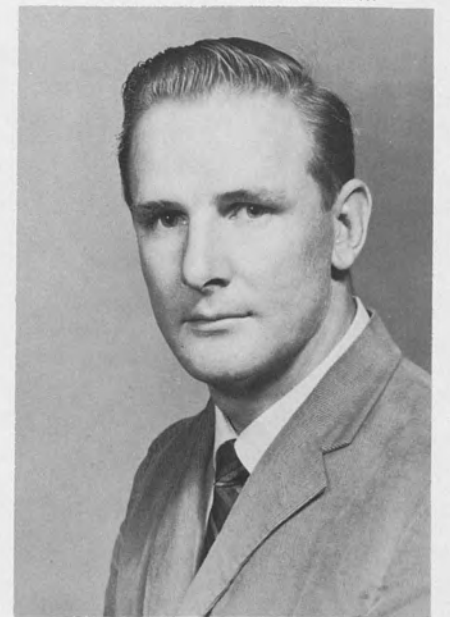



**Ann Elizabeth Warmoth**  
Political Science  
Order of the Golden Thistle  
AWS President  
California Club



**Theodore A. Wheeler**  
Social Science Divisional  
Charter Student  
Big C Society  
Order of the Stone Face



**Delva B. Wilken**  
Microbiology

**Richard Williams**  
Pre-Dental  
Marquis  
Intramurals



**Emily Catherine Wilson**  
Mathematics  
Choral Society  
Madrigals

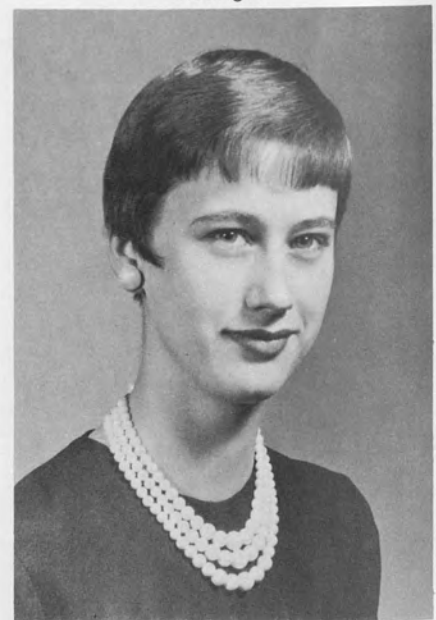

**Eleanor G. Williams**  
Social Science Divisional



**Karen Wingard**  
German  
Choral Society  
German Club  
Glengarries  
Declare

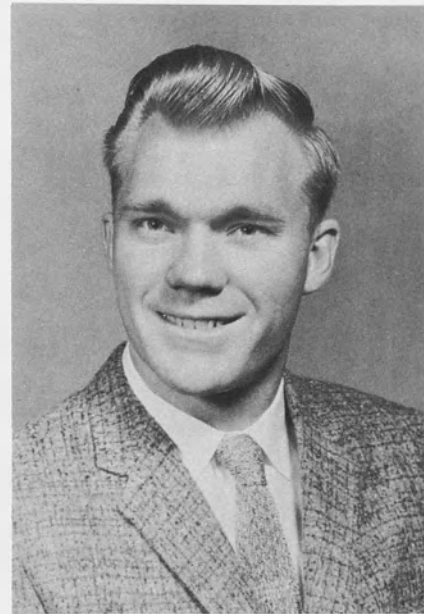

**Jerome E. Witsken**  
Physics  
Newman Club  
Physics Club  
Football  
Rugby

**Jan L. Womer**  
History  
Choral Society  
History Club



**Lon B. Work**  
Pre-Medical  
Debate Team  
Declare  
Order of the Golden Thistle

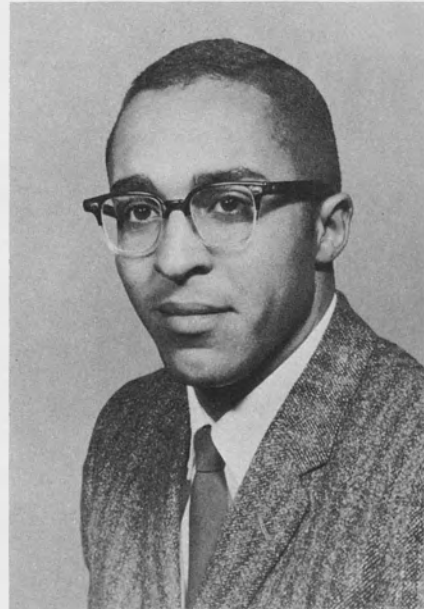

## **SENIORS NOT PICTURED**

JAMES JOSEPH ADAMS Physics	LORENE EATON HILL Social Sciences	LISABETH BARNES ROMSPERT Social Sciences
BILLIE EUGENE AUTRY History	JOAN DAVIS HINCHLIFF Geography	IMOGENE GAILBREATH ROSS Social Sciences
LARRY NEWELL AYERS Zoology	ROBERT PAUL HONAKER Social Sciences	RICHARD CHRISTIAN SATHER Zoology
THOMAS GERALD BAKER Mathematics	ROBERT BYERS HUGHES Mathematics	RONALD RAYMOND SCHNIER Zoology
RICHARD NEIL BARRON Social Sciences	JOHN DENNIS HYDE German	JOSEPH REYNOLDS SCULLY Music
MELVIN JOHN BELTER Physical Sciences	RICHARD JAMES JEFFREY Biology	DONNA ELLIS SMALL English
FRANK LEON BIDART English	ROBERT LINCOLN KELLY Physics	BRUCE DAVID SMITH Zoology
JAMES ROBERT CREPPS Mathematics, Physics	LOUIS ROBERT KRAY Chemistry	DENNIS BUDD SMITH Zoology
MELVIN DOUGLAS CUNNINGHAM Zoology	ROBERT ALAN LEE English	GEORGE PETER SMITH Political Science
JOHN PAUL DALY English	JAMES MAYER LEVINE Political Science	HARVELL MORTON SMITH Social Sciences
DIANA JO DAVENPORT Social Sciences	CAROLYN LEE MacLEOD Social Sciences	MERLE NORMAN SMITH History
DONALD DEAN DECHERT Chemistry	ANDREA McVEY Social Sciences	NEVA MARIE SMITH Philosophy
WALTER THOMAS EDWARDS Physics	DANIEL GONZALES MARTINEZ Mathematics	J. W. EDWIN SPEAR History
MARY ELLEN ENGELS Art	IRENE MASON English	SANDRA LEONE STRAUCH Mathematics
JACK RAY ERICKSON Social Sciences	JOHN LEE MASSINGALE Zoology	ALLAN JEROME SWANSON, Zoology
FRANK DAVIS FARMER Mathematics	GREGORY DOC MEYER Physics	SUSAN ANN SWEENEY Zoology
SANDRA LEE FOWLER Biology	ANN ARQUIST MILLS Mathematics	RICHARD SIMMONS THILL German
DON EUGENE GIBBONS Psychology	CONRAD ROBIN MIZIUMSKI Physics	DENNIS ANTHONY TORCHIA Physics
RALPH THOMAS GRANNAN Mathematics	SCOTTY RAY NEAL Mathematics	RICHARD LEE UNWIN History
ANTHONY LACY GULLY History, Art	RONALD LAFAYETTE NEEDHAM Physical Sciences	LINDA VICK Social Sciences
RICHARD LAURENCE HAINES Political Science	LYDIA ORTIZ English	MARJORIE SUE WARREN Mathematics
LA VERNE DERRYL HESS Chemistry	JERRY BILL ROBERTS Physics	CAROL JOAN WILHELMS English
THOMAS NATHANIEL HIBBARD Biology		DAVID LAWRENCE YOUNG Biology



Lying down on the job are junior class officers (l. to r.) Tom Thurston, vice-president; Dave Ulrich, president; Patsy Hanby, ASUCR representative (fall); Bob Fakundiny, errata. Not pictured are Noel Sweitzer, spring ASUCR representative; and John Grantham, secretary-treasurer.

## ***JUNIOR CLASS***

- Row 1: Sally Conaway, Noel Sweitzer, Joan Beard, Ransome Wyman, Michael Skenfield.  
 Row 2: Roger Culver, Elise Violette, Judy Grant, Bow Tong Lett, Betty Hardacre, Lynn Sexton, Linda Bingham, Linda Cieino, Mary McFarland, Rosemary Dec.  
 Row 3: Barbara Green, Virginia Ingalls, Trudy Smith, Joan Schanz, Frances Shropshire, Dorothy Jerome, Dolores Upp, Judith Raphael Nora Josephson.  
 Row 4: Kathy Grant, Les Rice, Lee Coombs, Dick Massingale, Rex Moore, Jan Maurits, Fred Boutin, Jack Grantham, Doris Embree.  
 Row 5: John Putnam, Gerda Jones, Clara Lewald, William Evensen, Larry Thompson, Tim Hurley, Louis A. Diaz, Bob Barany.





Student leaders of the sophomore class for the past year were (l. to r.) Gary North, president; Chuck Fischer, vice-president; Jerry Deighton, AMS representative; and Angel Liebert, AWS representative.

## **SOPHOMORE CLASS**

- Row 1: Janet Stevenson, Carol Thomas, Dick Masterson, Kay McCormick, Marina La Ray, Pat Patton, Carol Appleman.  
 Row 2: Mel Dudley, Linda Dalton, Anna Di Miceli, Carolyn Pippens, Annete Price, Kathy Schmelter, Pam Flood.  
 Row 3: Bill Oberhauser, Donna Flint, Sue Colley, Bob Breeze, Jerry Hendle, Linda Keller, Liga Brankis, Joan Johnson.  
 Row 4: Leonard McWilliams, Dave Harris, Jean Gazlay, Gary Lindberg, Pat Blau, Bob McCune, Stan Johnson, Elaine Thulin, Dave Gibson, Jackie Stueve, Sharey Saxton, Rich Ward, Ron Oshima.





Row 1: June Forry, Darryle Butler, Diane Tate, Nancy Warmer, Virginia Veech, Harlowe Bullock, Chuck Kettle.  
 Row 2: Marilyn Williams, Harriet Raible, Pam Ryan, Susan Larisch, Lorraine Lyon, Shirley Austin, Carolyn Hart, Lorna Hopkins, Dick Pratt, Lynne Pilchard.  
 Row 3: Tom Taylor, Doug Hickock, Duncan Smith, Ken Aring, Pete Turner, Don Civiolo, Don Hendrickson, Frank Horowitz, Ken Ferrel.  
 Row 4: Lynn Griff, Walter Hilmo, Ken Grant, Ken Nydam, Tim Zwonkin.

Row 1: Susanne Garrick, Jackie Stueve, Sharey Saxton, Nancy Robinson, Jenny Floyd, Betsy Erb, Pat Blau, Susie McKellar.  
 Row 2: Roger Cude, Chuck Fischer, Chris Hills, Carole Long, Angel Liebert, Gerry Jarvis, Keith Blackburn, Gary North.  
 Row 3: Bob McCune, Steve Young, Gary Lindberg.





Leading their subjects in a world of activities were freshman class officers (kneeling, l. to r.) Steve Sherman, vice-president; Ed Koch, president; Larry Marshall, ASUCR representative. Standing are (l. to r.) Bonnie Hunt, secretary; Pat Johnson, social chairman; Sue Dole, treasurer.

## **FRESHMAN CLASS**

- Row 1: Bambi Pearson, Beverly Fairbairn, Ann Veysey, Joan Bryers, Suli Rohrs, Carol Martin, Bonnie Tolliver, Kathie O'Neil, Linda Lonon.
- Row 2: Nancy Hayden, Julie Busch, Shirley Perkinson, Karen Schwartz, Ellen Blackman, Trish Maxwell, Barbara Kellogg, Lynn Arnold, Mary Kay Fulton.
- Row 3: Marc Maker, Clive Dorman, Doug Doig, Mike Grossman, John Minnich, John Carter, Harold Trubo, Charles Sones, Win Phelps, Terry McHenry, Guy Eltringham, Doug Arbon, Ken Freedman.
- Row 4: John Hackney, Jim Raguse, Bill Burnies, Wolfgang Mueller, Brent Loomis, Richard Irwin, Earl Wagor, Colville Smythe, Linda Ellen Carlsen, Diane Anderson, Lorna Lowe.
- Row 5: Edward Hershberger, Stephen Shirley, Miles Coverdale, Ron Johns, Charles Herman.





Row 1: Henry Krutzsch, Bob Wilbur, Betsy Riggs, Betsy Tyler, Merle Clements, Tom Morse, Jim Kipp, Maureen Donnell, Dan Jacobson, Harry Enenstein.  
 Row 2: John Weersing, Mike Lambert, Jack Meyer, Bill Pinkus, Dave Rifkin, John Shyer, Harry Marriner, Sandra Crossley, Janet Nussbaumer, Judy Stolpa.  
 Row 3: Charles Strout, Tom Pringle, Dick Hanson, Paula Hoffeld, Roger Hartman, Dave Marquette.  
 Row 4: Larry Hull, Ryan Anderson, Peggy O'Neal, Leroy Black, John Grover, Gary Tucker, Ken King.

Row 1: Sheila O'Hara, Karen Sherrill, Susan Smith, Teri Rupert, Jan Wiley, Judy Meyers.  
 Row 2: Denny Berthold, Bill Stern, Gary North, Pete Stokely, Laurie Richlin, Kathleen Mitchell, Maryl Simmons, Mary Ann Sutterle, Bonnie Hunt.  
 Row 3: Caroline Nakamura, Pat Stewart, Linda Prince, Kathleen Kelly, Laura Ferguson, Margaret Shaper, Glenn Killam, Ed Koch, Sabina Kamerman.  
 Row 4: Brace Hartwell, Phil Posson, Michael Gaynor, Caroline Tyndall, Anthony Craig Roth, John Hellweg, James Osteen, Helen Moore.  
 Row 5: Neil Petersen, Robert Powelson, Thomas Coleman, Mike Meloy, Steve Silberstein.





Row 1: Kathy Feeney, Pat Rice, Darrel Hunt, Donna Nielsen, Faith Norton, Rosie Morgan, Kris Klarer, Karen Shacklett, Loyce Taylor, Janet Taylor.  
 Row 2: Vicki Daylin, Ellen Cobble, Judy Bousman, Kathy Drake, Pat Freeman, Jean Domme, Rosa Bates, Mary Ellen Wilson, Larry Marshall, Juliet Flower, Marilyn Baldwin, Maureen Graham.  
 Row 3: Kathy Prinz, Sandra Smith, Judy Lewis, Bonita Ferrin, Nancy Brown, Margaret Imus, Pam Perry, Maureen McLaughlin, Elizabeth Kibler, Sheila Burk, Susan Lockett, Vicki Kile.  
 Row 4: Lysle Patterson, Gail Oppenheim, Carol Wolcott, Marjorie Roberts, Kathy Keysor, Judi Stansberry, Bonnie Harrison, Edna Marie Cole, Nancy Johansen, Joyce Edwards, Paula Jounkin, Bev Newell.  
 Row 5: Robert A. Appleton, Read Seidner, Al Neuman, Tom Collins, Mike Dunn, Charles Prentiss, Michael Amrich, Steven Ballmer, Bill Hartgrove.

Row 1: Diane DeWitt, Jan Bleming, Barbara Buhler, Tawnie Buchanan, Trina Silberhorn, Kirsten Young, Pat Johnson, Ginny Ayres, Victoria Tankersley, Linda Oliva, Beth Nelson.  
 Row 2: Ginger Bohannon, Katherine Wieck, Ken Keleman, Barbara Lange, Nan Gallagher, Steve Buffington, Anne Damon, Carolyn Lean, Nancy Lee Barst, Sue Marie Brown, Sandy Waugh, Linda Swartout.  
 Row 3: Steve Sherman, Brent Barnhart, Lawrence Lower, Jim Brende, Archie Burch, David Marsh, Larry Myers, Craig Heacock, Jim Robinson, Ed Carter, Lorrin Brown, Steve Wile.  
 Row 4: Dick Laux, Ed Hallett, Edward Erickson, Neil Lynch, William Woodward, Steve Peterson, John Edmunds, Bill Nelson, Jim Wright, Gary Markine.





In any collectivity it is inevitable that there will occur a variety of interests. Not necessarily a consequence of this division of labor, but a frequent result, is a clash of these interests which produce inharmonious relations among the individuals in the community. To insure a steady balance in the social order, institutions are developed to promote the particular ideologies and special concerns which may be possessed by the specious actors in the social scene. Thus the system may operate smoothly. At UCR there are numerous institutions serving their function well. They are better known to the many participants

**Clubs and Societies.**

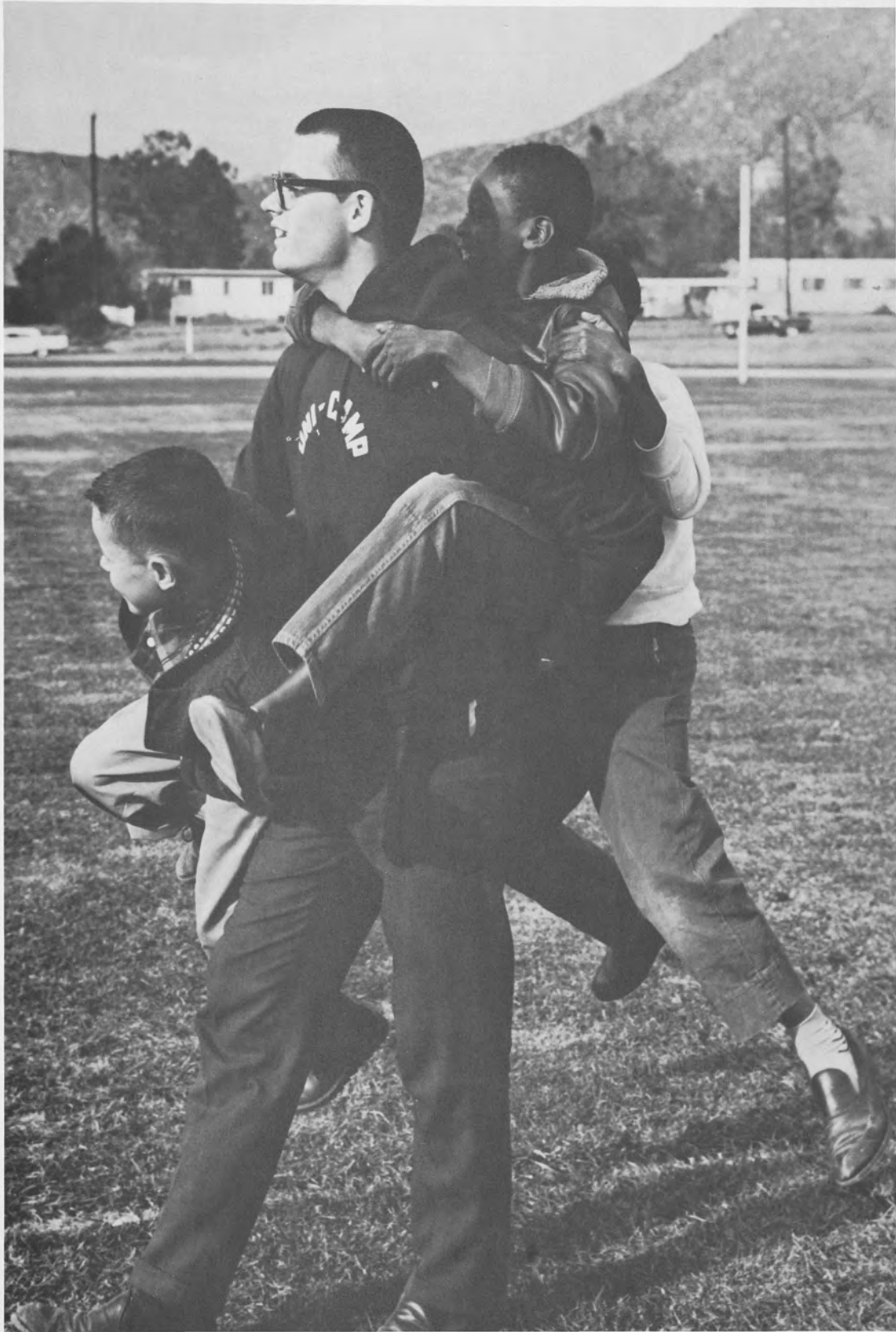



**CALIFORNIA CLUB**

Statewide in scope, California Club is established on each campus of the University. Purpose of the group is to act as a means through which to promote closer ties among the many branches. A further function is to inform President Clark Kerr on University matters. Selected by the President to perform these duties are (sitting, l. to r.) Leslie Jones, Leo Juarez, Ann Warmoth, Pete Ketella, Barbara McBride. Kneeling are Carol Bohannon, Lorrie McBride, Jackie Schaeffer, Tony Gully, Grenda Grondstrand, Dick Rossi. Standing are Fred Hayward, Fred Sklar, Rich Field, Kent Schofield, Joe Scully, Russ Chamberlain, Myron Jenkins, Kurt Pickus. Absent is advisor Dr. William Whitehead.

**GOLDEN THISTLE**

An honorary organization, discussion of purely campus matters is the ideal end of Golden Thistle. Members of the group are, front row (l. to r.), Carl Fuglie, Mike Nieto, Bill Richards, Mike Mertens, Larry Friedman, Bill Benz, Ron Schnier. Those in the back row are Nora Josephson, Virginia Curl, Dr. Robert V. Hine, Lon Work (Laird), Dean Loda Mae Davis, Ann Wallace, Patsy Hanby, Dr. John Beatty, Dr. Robert Wild, Ann Warmoth, Nancy Kuriloff. Absent are Russ Chamberlain, Dick Haines, Allan Hirata, Leslie Jones, Deane Neubauer, Jackie Schaeffer.





**TANA**

Service was the keyword for this collectivity during the past year. The newest women's service organization, Tana, is composed of coeds interested in helping the campus in as many ways as possible. Members of this highly spirited group (kneeling, l. to r.) are Betty Hart, Maureen Conrad, Noel Sweitzer, Elaine Followell, Janice Paff, Susie Arnold, Phyllis Franken, Carolyn Sevier, Gael Hanson. Seated are Terry Daniels, Carolyn Furst, Darlene Cadman, Sheila Bush, Susan Lockett, Carole Long, Pam Flood, Angel Liebert, Tiiu Reimo, Joan Beard, Joy Hartman, Peggy Boyd, Margaret Pratt, a friend, Joanne Zugler, Sherry Sanden, Valerie Carter, Dixie Moore, Linda Cirino, Mary Ellen Davidson Barbara Fluck, Ginger Bohannon, Pam Ryan.

**PRYTANEAN**

The University-wide honorary women's service organization, Prytanean, is limited to juniors and seniors. Twice a month the group invites a faculty member to speak at a special dinner, and each year a deserving woman student is given a scholarship. The young ladies responsible for carrying out the preceding projects are (row 1) Sue Sweeney, Chris Hollis, Anne Marie Bailey, Mary Engles, Barbara McBride. In the second row are Catherine Gross, Lorrie McBride, Linda Ludt, Carol Ryan, Virginia Curl, Loda Mae Davis (advisor). Third row occupants are Nora Josephson, Leslie Jones, Martha Graham, Diane Paschall, Mary Conlee, Carol Bohannon. Ann Warmoth.





## **GAELS**

Service, social activities, sports and orange juice spotlighted the career of the Gaels for the past year. Especially noteworthy was their work in preparing the Halloween Dance with the Glengarries. The Scots-on-the-Rocks basketball tilt against Xanadu was also a memorable occasion. A big organization, Gaels still managed to provide a place for every member, although room was fairly scarce in their Newport Beach house during spring vacation. Here enjoying the comfort of Watkins House are, in the front, Steve Young, Scott Sherman, Frank Horowitz, Norm Bard, George Mills, Bill Rommel. Second row members are Bob Schmorleitz, Jim Bruffy, Terry Feuerborn, Joe Sciarretta, Pete Turner, Phil Siracuse. In the third row are Dave Ulrich, Mike Dalton, Bob Fakundiny, Tom Thurston, Jack Stroud, Tom Jenkins. Holding up the back are John McKnight, Leo Juarez.



### **XANADU**

Not quite as active campus-wise as the other men's groups, Xanadu is composed of a hard core of individualists who find greater pleasure in strictly social pursuits. It is an organization which has been imitated often, but never reproduced. Taking a break off the campus are (seated) John Calavan (Head), Frank Dalton, Dick Arthur, Kent Schofield, Joe Scully. Standing are Dan Carty, Rich Field, Fred Sklar, Bruce Forsythe, Brown Williams, Bob Morin, Chris Holmes. Busy elsewhere at the time were Tony Gully, Burt Peachy, Joe Ternes, Sandy McLeod, Lee Foster.



### **GLENGARRIES**

Continuing to maintain their excellent reputation as a credit to the campus, Glens promoted activities which the university community found beneficial. These included the Luau, the Halloween dance in conjunction with the Gaels, and a fund-raising bake sale. Members, drawn from all sectors of UCR life, are (row 1, l. to r.) Karen Fuglie, Ginger Bohannon, Chris Hollis, Marilyn Williams, Cindy Margolin. Kneeling are Ginny Ayers, Gerry Jarvis, Bonnie Ferrin, Penny Guth, Diane Paschall, Kay Rhile, Jackie Stueve, Jennifer Floyd. The third row consists of Carol Heger, Kirstin Young, Toni Gomes, Marg Fyke, Betsy Riggs, Sue Post, Trina Silberhorn, Nancy Wickwire. In row 4 are Sue Brown, Arlene Dunn, Terry Tinson, Karen Wingard, Marty Bell, Frances Shropshire, Susan Patterson, Judy Lundquist. Backing the group are Marla Masters, Mary Conlee, Jan Nowling, Barbara McBride, Leslie Simmonds.

### **DECLARE**

Sponsoring speakers of political note and promoting discussion of social issues of the day involved Declare in a year of full activity. Pausing for a moment are (row 1, l. to r.), Carol Lissance, Bobbie Siebel, Marie Smith, Karen Schwartz, Sally Conaway. In row 2 are Neal Brengle, James Fee, Dwight Dunn, Ralph Schloming, Larry Friedman, John Studebaker, Ben Gross.



### **CHESS CLUB**

Always on the move are the members of the Chess Club. Purpose of the group is, of course, to further the game of chess. Pausing in the midst of a hot game are, in front (l. to r.), Guy Eltingham, Tim Zwonkin, Bill Constance, Ken King, John Detrich. In back are Dr. Jack Waggoner, Brace Hartwell, Len Bass, Earl Ellis, Joe Bryan, Joe Titone, Ed Chang.



### **SKI CLUB**

Liking nothing better than a good snowfall, members of the Ski Club found themselves thwarted by Nature in this area during the past year. Nevertheless, when weather conditions permitted and time was available, one could be assured that heading for the mountains, skis in tow, were (row 1, l. to r.), Carol Martin, Sandie Fowler, Dolores Upp, Jan Wiley, Roger Hartman, Ron Fink (president). In row 2 are Pat Johnson, Mike Mertens, Janet Stevenson, John Minnich, Steve Shirley.



### **SQUARE DANCE CLUB**

Bringing back the days of the Old West, the Square Dance Club executes the intricacies of their art Monday nights, at times with professional callers. About to show their skills are (star left, l. to r.), Kaaren Joyner, Bob Appleman, Thelma Vernon, Lee Coombs, Janet Taylor, Larry Hull, Virginia Curl, Norman Kinsbursky. In star right are Pat Gavin, Chris Peterson, Rose, Tom Irwin, Linda Daniel, Judy Masterson, Jim Linke, John Minnich, Carol Muller.





### **MATH AND PHYSICS CLUBS**

The study of mathematics from all angles, and the furtherance of physical research through seminars and lectures, are the purposes of these two organizations. Members of the groups are (row 1, l. to r.) Virginia Curl, Dr. H. Ogawa, Sandy McLeod, John Rolph, Steve Shirley, Diane Tait, James Battles, Rob Rinne, Ken Jennings. In row 2 are Steve Rodgers, Brown Williams, Steve Lowder, John Moreland, Earl Evans, Jerry Roberts, Dale Edwards, Dr. R. L. Wild.



### **WORLD AFFAIRS CLUB**

Discussion of worldly matters keep this group constantly in action. As a cap to the year's activity a delegation was sent to the Model United Nations meeting in Eugene, Oregon. Participating in the group's projects are (row 1, l. to r.) Gene Pollard, Dick More. In row 2 are Tony Pfiffner, Judy Grant, Merridy Roesch, Marie Smith, Sally Conaway, Noel Sweitzer, Richard VrMeer (chairman).



### **GEOGRAPHICAL SOCIETY**

Promoting the interests of students interested in charting the earth, the Geographical Society entertains lecturers and partakes in frequent field trips for the cause. Geographers to the core are (row 1, l. to r.) Jack Grantham, Fred Boutin, Joan Hinchcliff, John Minnich, Thomas Villa-Lovoz. Row 2 consists of Elliot McIntyre, Dr. W. L. Thomas, Sr., Dr. F. H. Bauer, John Suppe, Dick Gates.



### **HEWITT CLUB**

The study of all geological phenomena to a fault is the object of special interest for this organization. Knowledgeable speakers in the field of geology occasionally speak to the group, and field trips are a constant occurrence. Participants in the club are—(row 1, l. to r.) Al Tamura, Roy Fairchild. In row 2 are George Lupins, John Suppe, Dick Lynas, Stuart White, Dave Whistler. Row 3 consists of Carl Hauge, Bob Fakundiny, Fred Miller, Norm MacLeod. Sitting in the rear are Jack Lockwood, Dick Harding, Michael Murphy.



### **MARQUIS**

Performing relatively few services during the year, the Marquis nevertheless did manage to exhibit a high degree of top quality talent on the intramural field. In April the organization went all out and sponsored the very successful Bermuda Bounce. Contented with their year's work are (l. to r.), Warren Blakely, Bryan Jones, Ron Gardner, Dick Williams, Wes Dayton, Bill Baumann (president), Mike Merchant, Chuck Bartok, Ron Redman, Don Spigner.

### **THANES**

Formed by a tight-knit group of young men interested in performing a service for the campus, Thanes appeared on the scene at the beginning of the school year. Since then they have shown themselves to be truly dedicated. Resting between service calls are (row 1, l. to r.), Ron Oshima, Gene Roller, Keith Blackburn, Tom Michaelson, Don Diverolo, Rich Ward. In row 2 are Steve Samerjan, Pete Ketella, Gary Lindberg, Jim Ekstrom, Warren Easley, Syd Walker (president), Dwain Lewis (advisor).





Working on a pressing problem are Ann Warmoth and Jan Nowling at

## **BELL CLEANERS**

4344 Market Street

**CONGRATULATIONS  
TO THE CLASS OF '61**

## **RIVERSIDE SAVINGS AND LOAN ASSOCIATION**

3985 Eighth Street—Corner Chestnut  
Phone OV 4-3366                      Riverside, California

**BEST OF LUCK TO THE CLASS OF '61**

## **MERLE'S**

**Riverside Drive-In**  
4290 Market Street



Mary Conlee proudly sports her new outfit from

## **KRISTY'S**

Located both in **DOWNTOWN RIVERSIDE**  
and the **PLAZA** for your convenience.

“Compliments

of a

Friend”

Congratulations to the

Class of 1961

**SEARS ROEBUCK AND CO.**

3720 Main Street

Overland 6-4400



*Carroll's*  
SHOES

Carol Ryan and Betsy Erb are shopping for the latest footwear in the comfortable atmosphere at CARROLL'S SHOES, 3951 Main St., DOWNTOWN RIVERSIDE.

*If we were as industrious to become Good  
as to make ourselves great,  
we should become really great  
by being good,  
and the number of valuable men  
would be much increased;  
but it is a grand mistake  
to think of being great  
without goodness;  
and I pronounce it as certain,  
that there was never yet a truly great man,  
that was not at the same time  
truly virtuous.*

BENJAMIN FRANKLIN

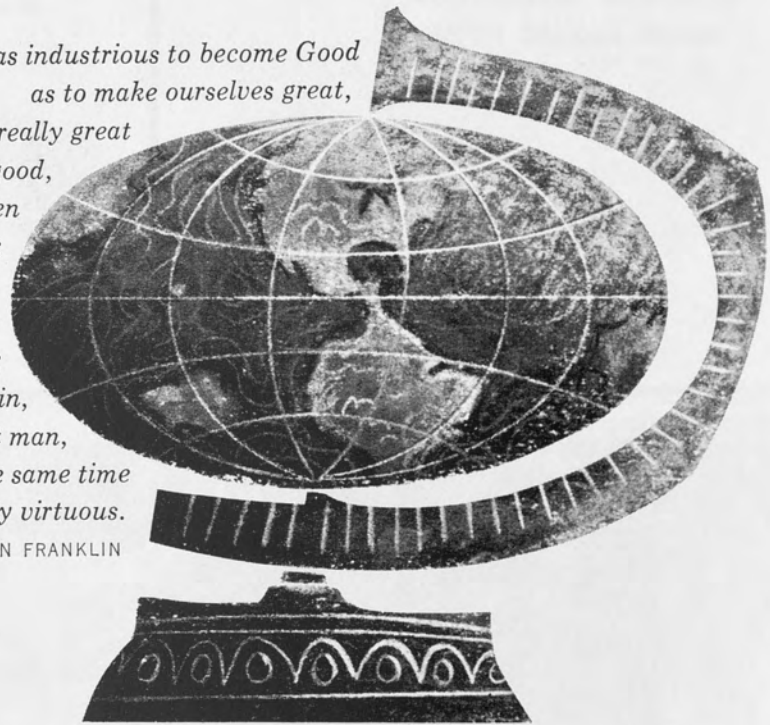

## SECURITY FIRST NATIONAL BANK

RIVERSIDE DIVISION

MEMBER: FEDERAL DEPOSIT INSURANCE CORPORATION



The world-famous Mission Inn Garden Hotel is in the heart of the City. There are 250 newly decorated guest rooms. The Mission Inn is also famous for its excellent cuisine at sensible prices. Nightly dancing and entertainment. Dining under the stars in the open Spanish patio.



**Lora-Dell**  
SHOP

Terrell Jones and Linda Grosso display their wares at the LORA DELL shop located in the Lerner Spiegel Shopping Center.

Best Wishes  
To the Class of 1961

**IMPERIAL  
HARDWARE  
CO.**

3750 Main Street

Overland 4-2000

Compliments . . .

# **BOWLING CENTER RIVERSIDE**

located in the

Lerner Spiegel Shopping Center



Wishing they could return to India are Lorrie McBride and Fred Hayward who are examining a travel folder at the *Riverside Travel Service (Plaza Mall)*, authorized agent in domestic and foreign travel. OVERland 4-1838.



For accurate reporting of the latest achievements of UCR sports' stars, combined with the latest developments on the national and local scenes, Riverside newspaper readers have learned to rely on THE PRESS and DAILY ENTERPRISE. The Press-Enterprise Company is located on the corner of 14th and Orange Grove Avenue in Riverside.

## **RENT-A-TUX**

LADIES' & MEN'S MODERN RENTALS

TUXEDO RENTALS

SERVICE & SALES

WEDDINGS-DINNERS-DANCES

BRIDESMAID'S DRESSES

WEDDING GOWNS

TUXEDOS

3581 Eighth Street at Orange



**Rohr Aircraft Corporation**

**8200 Arlington Avenue**

**Overland 9-1502**



**SPECIALISTS IN METALS FROM ALUMINUM TO ZIRCONIUM**

BEST WISHES TO THE CLASS OF 1961

**BANK OF AMERICA**

John McManus  
Manager

Riverside Main Office

**YOUR NEW CAR DEALERS IN RIVERSIDE**

BOYER MOTORS.....	Lincoln - Continental - Mercury - Comet.....	4150 Market
H. FLOYD BROWN.....	Rambler - Rambler American.....	3rd and Market
ROY HELGESON.....	Buick.....	3605 Market
RUBIDOUX MOTORS.....	Oldsmobile - Cadillac.....	3595 Market
DeANZA CHEVROLET.....	Chevrolet.....	3633 Market
GLENWOOD MOTORS.....	Chrysler - Plymouth - Valiant.....	3375 Market
MOSS MOTORS.....	Dodge - Plymouth - Lancer.....	3574 Market
WARREN-ANDERSON.....	Ford.....	3410 Eighth
DON GILMORE.....	Pontiac.....	3390 Eighth





At school, college or on the job, "You DO your best when you look your best!"

## MEN'S AND BOYS' FASHION GUILD



CARPENTERS  
WM. COFFEE  
DON CREE  
ENGLEMANS  
GROUTS

MARK STEVENS  
McGRATH-OLSON  
ROUSES  
SWEETS  
WALKERS STORE FOR BOYS

Always looking his best is Don Spigner, ASUCR Vice-President for the past year.



Newlyweds John and Val Fouchier examine the fine silver at

## LUMAN GREEN JEWELERS

3913 Main St., OV 6-4066.



Pretty campus coed, Robyn Rogers, browses among the many titles in current paperbacks at

## UNIVERSITY BOOK STORE

Congratulations to the  
Class of '61

**BOURNS, Inc.**

Leading designers and producers of electro-  
mechanical components for industry and the  
defense effort.



*"in the plaza"*

Congratulations to the Class of '61

**DUNHAM-BUSH, INC.**

Mfg.

air conditioning & refrigeration equipment



a storehouse of gifts from mice to matches  
 ... handcraft jewelry ... bergdorf-goodman  
 perfume ... etienne aigner handbags ...  
 half the fun of gift giving is shopping at  
 the—

**CHAIR HOUSE . . .**

6735 brockton avenue . . . overland 3-3150

**DELUXE  
 CLEANERS**

located in Lerner-Spiegel Shopping Center  
 call Overland 4-3781



Friendliest Service,  
 Serve yourself  
 Drive-in Restaurant

- HAMBURGERS
- CHEESEBURGERS
- MALTS
- PASTRAMI

Eighth Street near Iowa  
 OV 3-8040



Jack Stroud describes the merits of a Harris Co. camel hair coat to Sue Smith in the Varsity Shop of the Harris Riverside store. For the latest in all fashions visit the Harris Co.



# ***STATIONERS CORPORATION***

supplies for all occasions

- Art
- Party
- School
- Engineering

Located in the Riverside Plaza

Overland 3-1901

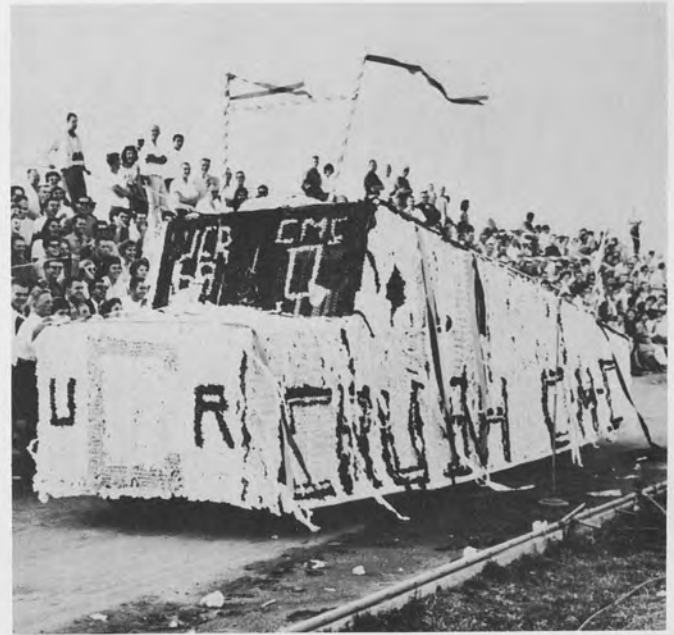
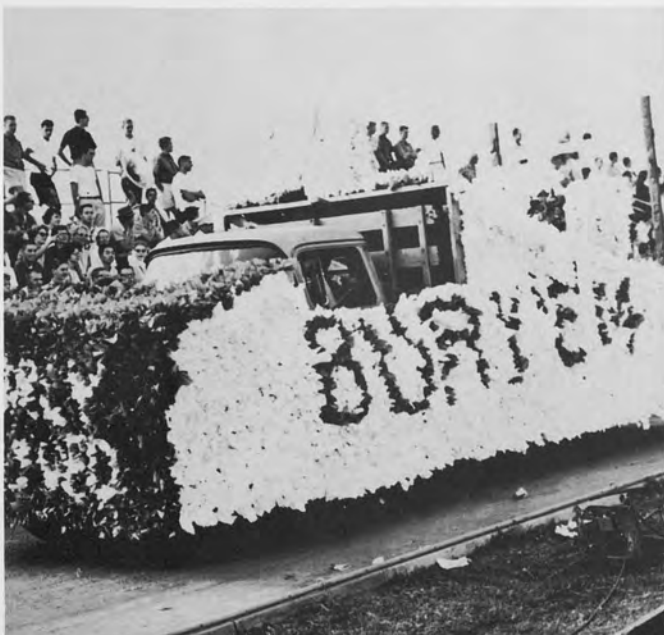



## **THE BARN**

Where excellent short order meals are combined with a friendly atmosphere; where students can enjoy that much needed study break.

BALDING'S  
*Riverside Flower Shop*

Dial OVerland 6-2645

MAIN at ELEVENTH ● RIVERSIDE, CALIFORNIA





**FRED SKLAR** . . . editor-designer

**JOHN FAWCETT**

**BARBARA MCBRIDE**

**BOB POWELLSON** . . . photography

**NEIL PETERSEN**

**TOM IRWIN**

**BILL GOLDSTEIN** . . . business manager

**BOB MCCUNE** . . . athletics

**MIKE NIETO**

**NANCY WICKWIRE** . . fine arts

**MARY LEE ARMISHAW**

**JUNE FORRY** . . . administration-professors

**SABINA KAMERMAN** . . . classes  
**HELEN MOORE**

**CATHY DAVIS** . . . seniors

**WENDY DESEMBERG**

**TRISH MAXWELL** . . . clubs and societies

**PAM BLACKSTONE**

**MIMI WILSON**

**CECELIA ROBINSON** . . . sales staff

**GAIL ROBINSON**

**KIM GLENN**

**LINDA DALTON**

**JUDY MASTERSON** . . . sales coordinators

**DR. GEORGE KNOX** . . . advisor

Thus, with the completion of the 1961 Tartan, two years in the publication business at UCR have been brought to a culmination. An attempt to evaluate these years might, at this point, be considered useless. Yet it would be senseless to ignore the existence of four semesters of extra-curricular activity; hence I feel I must attempt some sort of terse examination. In a sense, the time has proved both troublesome and rewarding. The former is perhaps the most tangible result, to which many will attest. As for the rewards accrued from the Highlander and Tartan, they are objects which are personal, subjective, and therefore harder to delineate. The practical experience of publishing a newspaper and yearbook, of course, must not be discounted. At the same time, the acquaintances gained through the activities are unquestionably the greatest asset. Persons with all shades of attitudes and beliefs have crossed my path, altering considerably my concept of human nature in both general and specific instances. Opinions have reversed themselves in both directions.

As for the Tartan itself, the work was pleasant and not as time-consuming as might be expected. Credit certainly must be accorded the staff which made my job a good sight easier, especially Linda Dalton for putting up with my rather lax attitudes. The most kudos, however, must be thrown at John Fawcett, the gentleman responsible for the vast majority of the pictures which so graphically represent what makes a campus tick. "Flash," as he has been nicknamed, never seemed to lack the time to take a photo or work in the darkroom, although very often it meant a dip in the grades (as it did for everyone.) Neil Petersen, Bob Powellson and Tom Irwin also should be thanked for their photo work. Barbara McBride, too, earned credit on the photography staff by virtue of the fact that she took more Tartan pictures than anyone besides John. Work by professionals Jackson Ingham and Ken Middleham were also used, although sparingly. And thank goodness for Frank's Cafe.

In all, it has been a good, if not confusing, year.

—FRED SKLAR

This paragraph has been set in nine point spartan book. Division pages utilize ten, twenty-four and thirty-six point bold. Names of organizations and events were set in twelve, twenty-four and thirty-six point balloon extra heavy, with event dates in twelve point balloon light. Printing was by the offset process on nine by twelve inch one-hundred pound enamel double coated paper. The cover is of Dan River madradan cloth. Binding is of sewed, square back style. Printing and engraving was done by Rubidoux Printers, covers by H. K. Smith Company.







