

**2013 Connell Winter  
Plant Date 09/05/12  
Deep Furrow  
N46 36.111 W118 44.544**

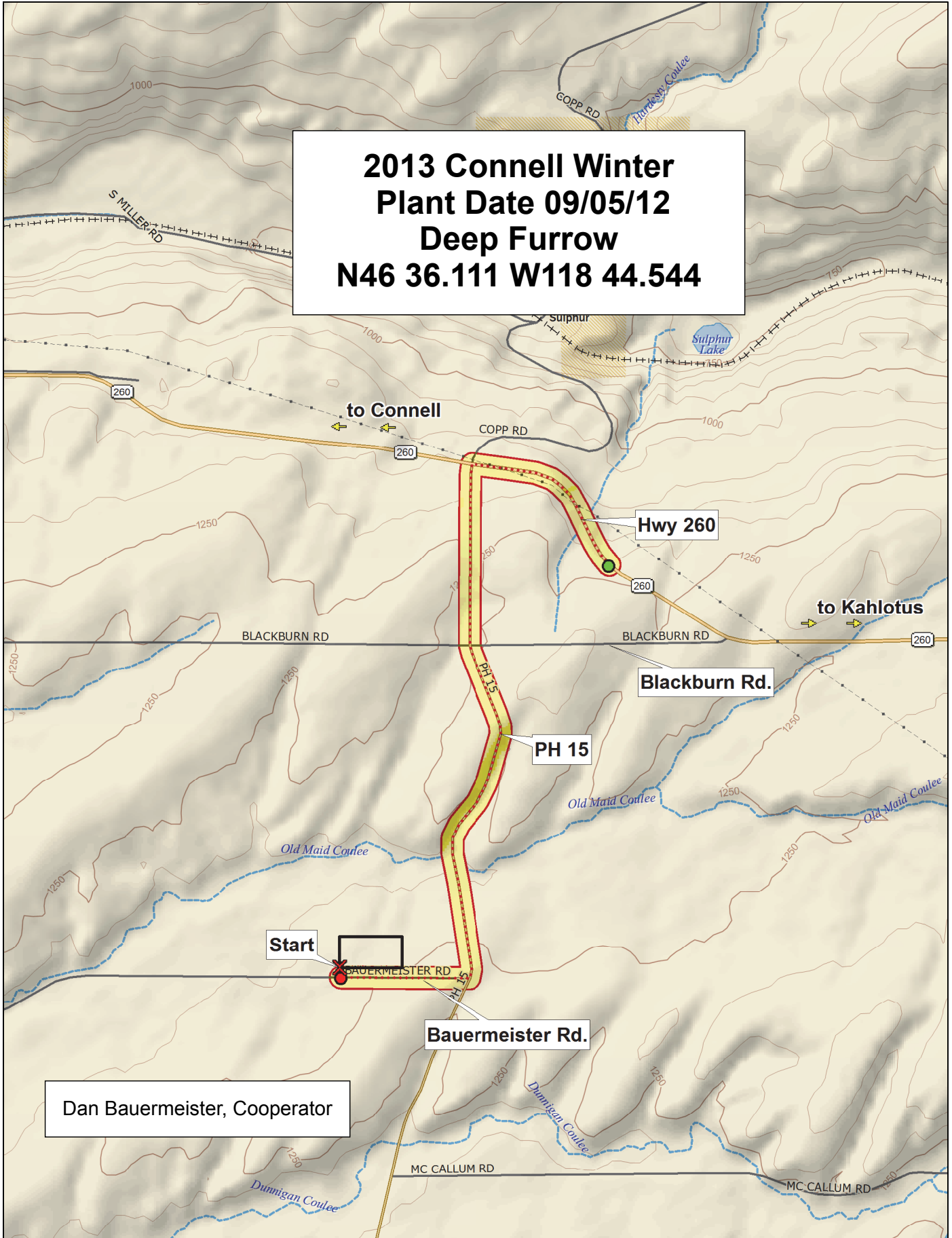

Dan Bauermeister, Cooperator

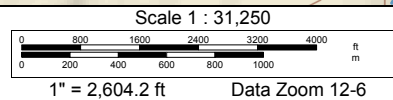
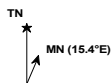

## 2013 Soft White Winter Trial, Connell

9	JC1108	Eltan	ARS-Crescent (ARS970163-4C)	LWW-04-4009	ARS010746-2C	Otto (WA 8092)	Masami	WA 8169	WB-528	OR2701071	Bruehl	ARS98X402-1C	ARS-Amber (ARS960277L)	WA 8152	WA 8151	OR2071628 (Kaseberg)
8	Eltan/Tubbs 06	4J071246-1C	WA 8153	Tubbs 06	ARS990077-1C	WA 8134	Madsen	LWW10-1018	ORCF-102	Mary (OR2040726)	Coda	WA 8143	ORCF-103	ARS97230-6C	OR0807P94	WA 8170
7	ARS970161-3L (ARS-Selbu)	Skiles	ARS010780-3C	ARS010729-1L	99-06202A	WA 8155	WA 8171	WB-Junction	Trifecta	Cara	Xerpha	OR2080924	Stephens	02-10606A	03-29902A	ARS-Chrystal (ARS970075-3C)
6	99-06202A	Xerpha	ARS970161-3L (ARS-Selbu)	ARS-Crescent (ARS970163-4C)	WA 8169	LWW10-1018	02-10606A	WA 8151	LWW-04-4009	Trifecta	ARS010729-1L	WB-Junction	Otto (WA 8092)	ARS-Chrystal (ARS970075-3C)	Eltan	ARS010780-3C
5	WA 8155	ORCF-103	OR2080924	WB-528	Coda	ARS98X402-1C	WA 8170	Eltan/Tubbs 06	Tubbs 06	ARS990077-1C	ORCF-102	OR2071628 (Kaseberg)	ARS97230-6C	WA 8171	Bruehl	Cara
4	Madsen	ARS-Amber (ARS960277L)	Masami	Stephens	JC1108	ARS010746-2C	03-29902A	Skiles	OR2701071	Mary (OR204072)	OR0807P94	4J071246-1C	WA 8153	WA 8143	WA 8134	WA 8152
3	WA 8170	Skiles	Xerpha	WA 8155	WA 8169	OR2071628 (Kaseberg)	ARS010729-1L	ARS-Chrystal (ARS970075-3C)	Mary (OR2040726)	Madsen	WA 8152	03-29902A	ARS970161-3L (ARS-Selbu)	OR2080924	JC1108	Masami
2	ARS98X402-1C	99-06202A	ORCF-103	ORCF-102	Eltan	WB-Junction	Cara	OR2701071	WA 8151	Eltan/Tubbs 06	ARS990077-1C	Otto (WA 8092)	WA 8171	02-10606A	LWW-04-4009	ARS010780-3C
1	ARS-Amber (ARS960277L)	4J071246-1C	ARS97230-6C	WA 8143	Bruehl	Trifecta	OR0807P94	WA 8153	Coda	Tubbs 06	WB-528	LWW10-1018	Stephens	ARS-Crescent (ARS970163-4C)	ARS010746-2C	WA 8134
	1	2	3	4	5	6	7	8	9	10	11	12	13	14	15	16

Entry	Name
1	Skiles
2	Tubbs 06
3	ORCF-102
4	ORCF-103
5	Mary (OR2040726)
6	OR2071628 (Kaseberg)
7	OR2701071
8	Cara
9	Bruehl
10	Madsen
11	Eltan
12	Xerpha
13	Stephens
14	WB-528
15	LWW-04-4009
16	ARS-Amber (ARS960277L)

Entry	Name
17	ARS-Crescent (ARS970163-4C)
18	ARS970161-3L (ARS-Selbu)
19	ARS990077-1C
20	ARS010780-3C
21	ARS-Chrystal (ARS970075-3C)
22	OR0807P94
23	WA 8143
24	ARS97230-6C
25	ARS010729-1L
26	4J071246-1C
27	02-10606A
28	99-06202A
29	03-29902A
30	OR2080924
31	LWW10-1018
32	ARS010746-2C

Entry	Name
33	ARS98X402-1C
34	JC1108
35	WB-Junction
36	WA 8134
37	WA 8171
38	WA 8151
39	Coda
40	Masami
41	WA 8155
42	WA 8153
43	Trifecta
44	Otto (WA 8092)
45	WA 8152
46	WA 8169
47	WA 8170
48	Eltan/Tubbs 06

### 3 Replications, Alpha-Lattice Design

<http://variety.wsu.edu>

	Common		Planting Date
	Club		5-Sep

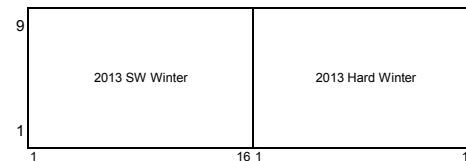

## 2013 Hard Winter Wheat Trial, Connell

9	DAS 2	WA 8179	Genesis	WA 8118	WA 8156	WB-Arrowhead	JC1101	AP503CL2	OR2080229H	WA 8157	UI SRG	Norwest 553
8	Finley	OR2080227H	Boundary	Farnum	DAS 1	IDO816	JC1103	Eltan	WA 8159	LCS-Azimut	Whetstone	WA 8119
7	UI Silver	WA 8180	WA 8178	JC1102	WA 8181	OR2080156H	LCS Colonia	Bauermeister	OR2080236H	Keldin	WA 8158	NSA06-4663
6	Bauermeister	DAS 1	Eltan	Whetstone	DAS 2	Norwest 553	UI Silver	NSA06-4663	JC1101	OR2080229H	WA 8179	OR2080156H
5	LCS-Azimut	Boundary	Genesis	OR2080227H	JC1103	UI SRG	WA 8158	WA 8181	WA 8180	AP503CL2	WA 8119	JC1102
4	WA 8159	OR2080236H	WA 8118	IDO816	Keldin	WA 8156	WB-Arrowhead	WA 8178	Farnum	LCS Colonia	WA 8157	Finley
3	Farnum	JC1103	Bauermeister	UI Silver	OR2080229H	Keldin	WA 8178	WA 8158	JC1102	Norwest 553	Eltan	OR2080227H
2	UI SRG	WA 8179	Whetstone	AP503CL2	LCS-Azimut	WA 8181	Genesis	WA 8119	Finley	WA 8156	LCS Colonia	WA 8159
1	WB-Arrowhead	DAS 1	WA 8180	DAS 2	OR2080156H	JC1101	WA 8118	NSA06-4663	IDO816	Boundary	OR2080236H	WA 8157
	1	2	3	4	5	6	7	8	9	10	11	12

Entry	Name
1	Bauermeister
2	Norwest 553
3	Finley
4	Farnum
5	Whetstone
6	LCS-Azimut
7	Genesis
8	Boundary
9	OR2080156H
10	OR2080227H
11	OR2080229H
12	OR2080236H
13	Eltan
14	DAS 1
15	DAS 2
16	NSA06-4663
17	LCS Colonia
18	JC1102
19	JC1103
20	JC1101
21	WB-Arrowhead
22	Keldin
23	WA 8118
24	AP503CL2

Entry	Name
25	WA 8156
26	WA 8179
27	WA 8180
28	WA 8178
29	WA 8157
30	WA 8158
31	WA 8119
32	UI SRG
33	IDO816
34	UI Silver
35	WA 8181
36	WA 8159

3 Replications, Alpha-Lattice Design

<http://variety.wsu.edu>

	Red
	White
	Soft White

Planting Date
5-Sep

