

**2014 Horse Heaven Spring
 Planting Date 03/21/14
 No-Till
 N46 07.692 W119 39.941**

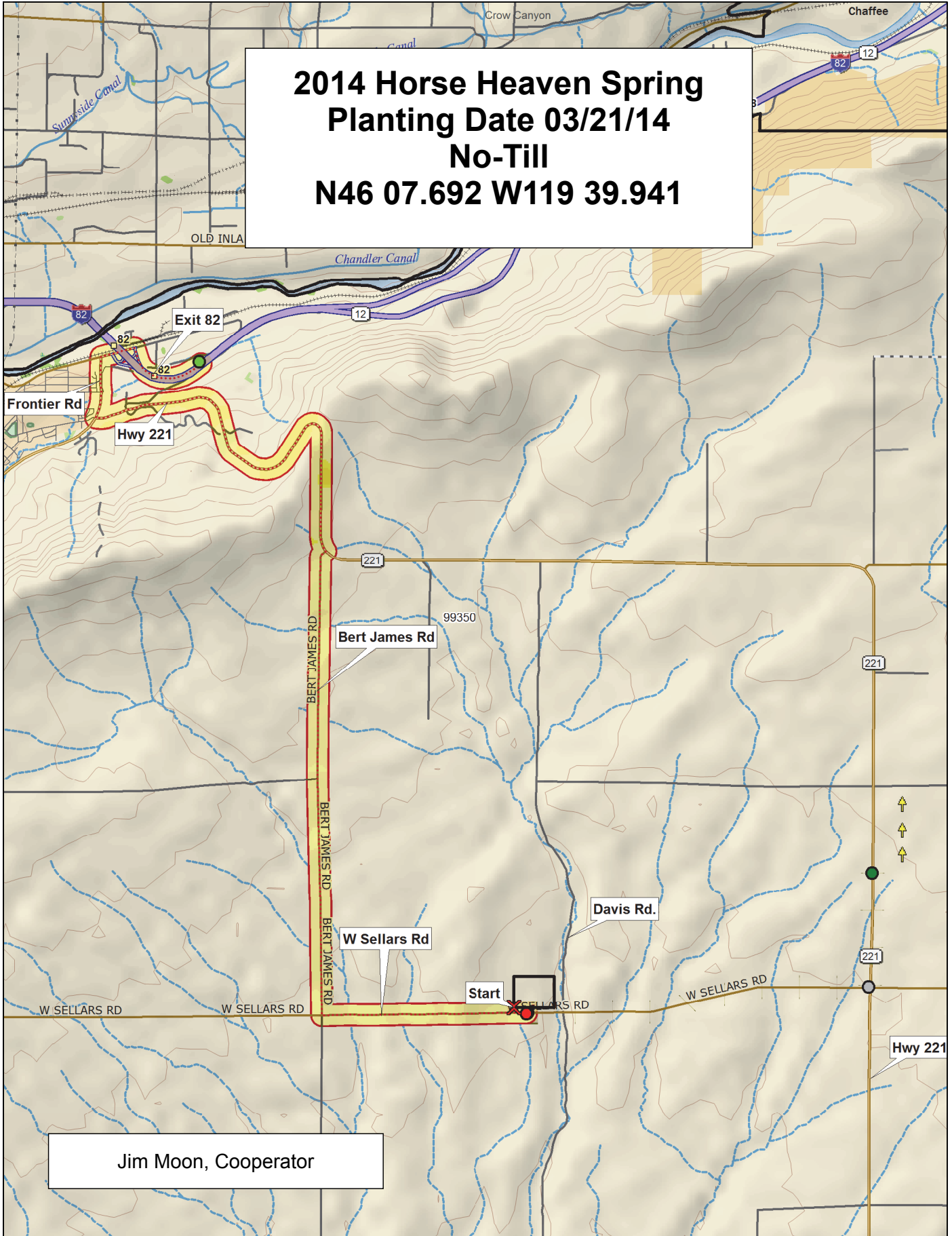

Jim Moon, Cooperator

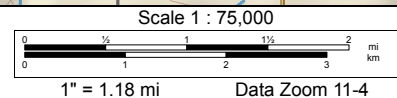
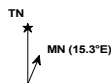

2014 Soft White Spring Trial, Horse Heaven

| | | | | | | | | | |
|--|---|------------|-----------|-------------------|------------|-------------------|------------|-------------------|-------------------|
| | 9 | Diva | WA 8193 | WA 8189 | WA 8214 | Louise | WA 8215 | Nick | WB6341 |
| | 8 | JD | Babe | UI-Stone (IDO599) | WA 8224 | Alpowa | Alturas | WA 8195 | Louise-G2 |
| | 7 | WA 8213 | IDO852 | IDO851 | Louise-0W | Zak | WB-1035CL+ | WA 8162 (Seahawk) | Whit |
| | 6 | WB-1035CL+ | WA 8195 | WA 8214 | IDO852 | Diva | Zak | JD | WA 8213 |
| | 5 | Babe | Louise-0W | Alturas | Nick | UI-Stone (IDO599) | WA 8189 | WA 8162 (Seahawk) | WB6341 |
| | 4 | IDO851 | WA 8215 | WA 8193 | Louise-G2 | WA 8224 | Whit | Louise | Alpowa |
| | 3 | WA 8189 | Nick | Zak | Alpowa | UI-Stone (IDO599) | Whit | Louise-0W | Louise-G2 |
| | 2 | WA 8214 | WB6341 | WA 8224 | WA 8213 | IDO851 | JD | WA 8195 | WA 8162 (Seahawk) |
| | 1 | Alturas | Diva | WA 8215 | WB-1035CL+ | WA 8193 | IDO852 | Louise | Babe |
| | | 1 | 2 | 3 | 4 | 5 | 6 | 7 | 8 |

| Entry | Name |
|-------|-------------------|
| 1 | Alpowa |
| 2 | Alturas |
| 3 | Babe |
| 4 | Diva |
| 5 | IDO851 |
| 6 | IDO852 |
| 7 | JD |
| 8 | Louise |
| 9 | Louise-0W |
| 10 | Louise-G2 |
| 11 | Nick |
| 12 | UI-Stone (IDO599) |
| 13 | WA 8162 (Seahawk) |
| 14 | WA 8189 |
| 15 | WA 8193 |
| 16 | WA 8195 |
| 17 | WA 8213 |
| 18 | WA 8214 |
| 19 | WA 8215 |
| 20 | WA 8224 |
| 21 | WB6341 |
| 22 | WB-1035CL+ |
| 23 | Whit |
| 24 | Zak |

3 Replications, Alpha-Lattice Design

<http://variety.wsu.edu>

| | |
|--------|---------------|
| Common | Planting Date |
| Club | 21-Mar |

| | |
|------------------|------------------|
| 2014 Soft Spring | 2014 Hard Spring |
| 9 | 14 |
| 1 | 1 |



2014 Hard Spring Wheat Trial, Horse Heaven

| | | | | | | | | | | | | | | | | | | | | | | |
|-----------------|-----------------|-----------------|-----------------|-----------------|-----------------|-----------------|-----------------|-----------------|-----------------|-----------------|-----------------|-----------------|-----------------|-----------------|-----------------|-----------------|-----------------|-----------------|-----------------|-----------------|-----------------|-----------------|
| 9 | 8 | 7 | 6 | 5 | 4 | 3 | 2 | 1 | 14 | 13 | 12 | 11 | 10 | 9 | 8 | 7 | 6 | 5 | 4 | 3 | 2 | 1 |
| IDO862E | BR7030 | BR7030 | BR7030 | BR7030 | BR7030 | BR7030 | BR7030 | BR7030 | BR7030 | BR7030 | BR7030 | BR7030 | BR7030 | BR7030 | BR7030 | BR7030 | BR7030 | BR7030 | BR7030 | BR7030 | BR7030 | BR7030 |
| Glee-0W | WB-Fuzion | WB-Fuzion | WB-Fuzion | WB-Fuzion | WB-Fuzion | WB-Fuzion | WB-Fuzion | WB-Fuzion | WB-Fuzion | WB-Fuzion | WB-Fuzion | WB-Fuzion | WB-Fuzion | WB-Fuzion | WB-Fuzion | WB-Fuzion | WB-Fuzion | WB-Fuzion | WB-Fuzion | WB-Fuzion | WB-Fuzion | WB-Fuzion |
| WA 8166 (Alum) | WA 8166 (Alum) | WA 8166 (Alum) | WA 8166 (Alum) | WA 8166 (Alum) | WA 8166 (Alum) | WA 8166 (Alum) | WA 8166 (Alum) | WA 8166 (Alum) | WA 8166 (Alum) | WA 8166 (Alum) | WA 8166 (Alum) | WA 8166 (Alum) | WA 8166 (Alum) | WA 8166 (Alum) | WA 8166 (Alum) | WA 8166 (Alum) | WA 8166 (Alum) | WA 8166 (Alum) | WA 8166 (Alum) | WA 8166 (Alum) | WA 8166 (Alum) | WA 8166 (Alum) |
| LCS-Buck Pronto | LCS-Buck Pronto | LCS-Buck Pronto | LCS-Buck Pronto | LCS-Buck Pronto | LCS-Buck Pronto | LCS-Buck Pronto | LCS-Buck Pronto | LCS-Buck Pronto | LCS-Buck Pronto | LCS-Buck Pronto | LCS-Buck Pronto | LCS-Buck Pronto | LCS-Buck Pronto | LCS-Buck Pronto | LCS-Buck Pronto | LCS-Buck Pronto | LCS-Buck Pronto | LCS-Buck Pronto | LCS-Buck Pronto | LCS-Buck Pronto | LCS-Buck Pronto | LCS-Buck Pronto |
| UC1743 | UC1744 | UC1744 | UC1744 | UC1744 | UC1744 | UC1744 | UC1744 | UC1744 | UC1744 | UC1744 | UC1744 | UC1744 | UC1744 | UC1744 | UC1744 | UC1744 | UC1744 | UC1744 | UC1744 | UC1744 | UC1744 | UC1744 |
| Glee (WA 8074) | Glee (WA 8074) | Glee (WA 8074) | Glee (WA 8074) | Glee (WA 8074) | Glee (WA 8074) | Glee (WA 8074) | Glee (WA 8074) | Glee (WA 8074) | Glee (WA 8074) | Glee (WA 8074) | Glee (WA 8074) | Glee (WA 8074) | Glee (WA 8074) | Glee (WA 8074) | Glee (WA 8074) | Glee (WA 8074) | Glee (WA 8074) | Glee (WA 8074) | Glee (WA 8074) | Glee (WA 8074) | Glee (WA 8074) | Glee (WA 8074) |
| WB9879CLP | WB9879CLP | WB9879CLP | WB9879CLP | WB9879CLP | WB9879CLP | WB9879CLP | WB9879CLP | WB9879CLP | WB9879CLP | WB9879CLP | WB9879CLP | WB9879CLP | WB9879CLP | WB9879CLP | WB9879CLP | WB9879CLP | WB9879CLP | WB9879CLP | WB9879CLP | WB9879CLP | WB9879CLP | WB9879CLP |
| HRS 3361 | HRS 3361 | HRS 3361 | HRS 3361 | HRS 3361 | HRS 3361 | HRS 3361 | HRS 3361 | HRS 3361 | HRS 3361 | HRS 3361 | HRS 3361 | HRS 3361 | HRS 3361 | HRS 3361 | HRS 3361 | HRS 3361 | HRS 3361 | HRS 3361 | HRS 3361 | HRS 3361 | HRS 3361 | HRS 3361 |
| WA 8216 | WA 8216 | WA 8216 | WA 8216 | WA 8216 | WA 8216 | WA 8216 | WA 8216 | WA 8216 | WA 8216 | WA 8216 | WA 8216 | WA 8216 | WA 8216 | WA 8216 | WA 8216 | WA 8216 | WA 8216 | WA 8216 | WA 8216 | WA 8216 | WA 8216 | WA 8216 |
| Bullseye | Bullseye | Bullseye | Bullseye | Bullseye | Bullseye | Bullseye | Bullseye | Bullseye | Bullseye | Bullseye | Bullseye | Bullseye | Bullseye | Bullseye | Bullseye | Bullseye | Bullseye | Bullseye | Bullseye | Bullseye | Bullseye | Bullseye |
| IDO1202S | IDO1202S | IDO1202S | IDO1202S | IDO1202S | IDO1202S | IDO1202S | IDO1202S | IDO1202S | IDO1202S | IDO1202S | IDO1202S | IDO1202S | IDO1202S | IDO1202S | IDO1202S | IDO1202S | IDO1202S | IDO1202S | IDO1202S | IDO1202S | IDO1202S | IDO1202S |
| Glee-G2 | Glee-G2 | Glee-G2 | Glee-G2 | Glee-G2 | Glee-G2 | Glee-G2 | Glee-G2 | Glee-G2 | Glee-G2 | Glee-G2 | Glee-G2 | Glee-G2 | Glee-G2 | Glee-G2 | Glee-G2 | Glee-G2 | Glee-G2 | Glee-G2 | Glee-G2 | Glee-G2 | Glee-G2 | Glee-G2 |
| WA 8220 | WA 8220 | WA 8220 | WA 8220 | WA 8220 | WA 8220 | WA 8220 | WA 8220 | WA 8220 | WA 8220 | WA 8220 | WA 8220 | WA 8220 | WA 8220 | WA 8220 | WA 8220 | WA 8220 | WA 8220 | WA 8220 | WA 8220 | WA 8220 | WA 8220 | WA 8220 |
| 05SB84 | 05SB84 | 05SB84 | 05SB84 | 05SB84 | 05SB84 | 05SB84 | 05SB84 | 05SB84 | 05SB84 | 05SB84 | 05SB84 | 05SB84 | 05SB84 | 05SB84 | 05SB84 | 05SB84 | 05SB84 | 05SB84 | 05SB84 | 05SB84 | 05SB84 | 05SB84 |

| Entry | Name |
|-------|-----------------------|
| 1 | Dayn (WA 8123) |
| 2 | Glee (WA 8074) |
| 3 | Glee-0W |
| 4 | Glee-G2 |
| 5 | BR7030 |
| 6 | Bullseye |
| 7 | Hollis |
| 8 | IDO1202S |
| 9 | UJ-Platinum (IDO694C) |
| 10 | IDO862E |
| 11 | HRS 3361 |
| 12 | Jefferson |
| 13 | Kelse |
| 14 | 05SB84 |
| 15 | 10SB0087-B |
| 16 | 11SB0096 |
| 17 | HRS 3419 |
| 18 | LCS-Atomo |
| 19 | LCS-Buck Pronto |
| 20 | LCS-Star (08SB0658-B) |
| 21 | Otis |

| Entry | Name |
|-------|----------------|
| 22 | Patwin 515 |
| 23 | Soft Svevo |
| 24 | Svevo |
| 25 | SY605 CL |
| 26 | UC1741 |
| 27 | UC1743 |
| 28 | UC1744 |
| 29 | WA 8165 |
| 30 | WA 8166 (Alum) |
| 31 | WA 8216 |
| 32 | WA 8217 |
| 33 | WA 8218 |
| 34 | WA 8219 |
| 35 | WA 8220 |
| 36 | WB-Fuzion |
| 37 | WB-Hartline |
| 38 | WB9879CLP |
| 39 | SY Steelhead |
| 40 | Scarlet |
| 41 | SAS 4B |
| 42 | SAS W4 |

3 Replications, Alpha-Lattice Design

<http://variety.wsu.edu>

| | |
|--------|---------------|
| Red | Planting Date |
| White | 21-Mar |
| Burnum | |

