

**2013 Farmington Winter
Plant Date 10/10/12
No-Till
N47 02.298 W117 02.944**

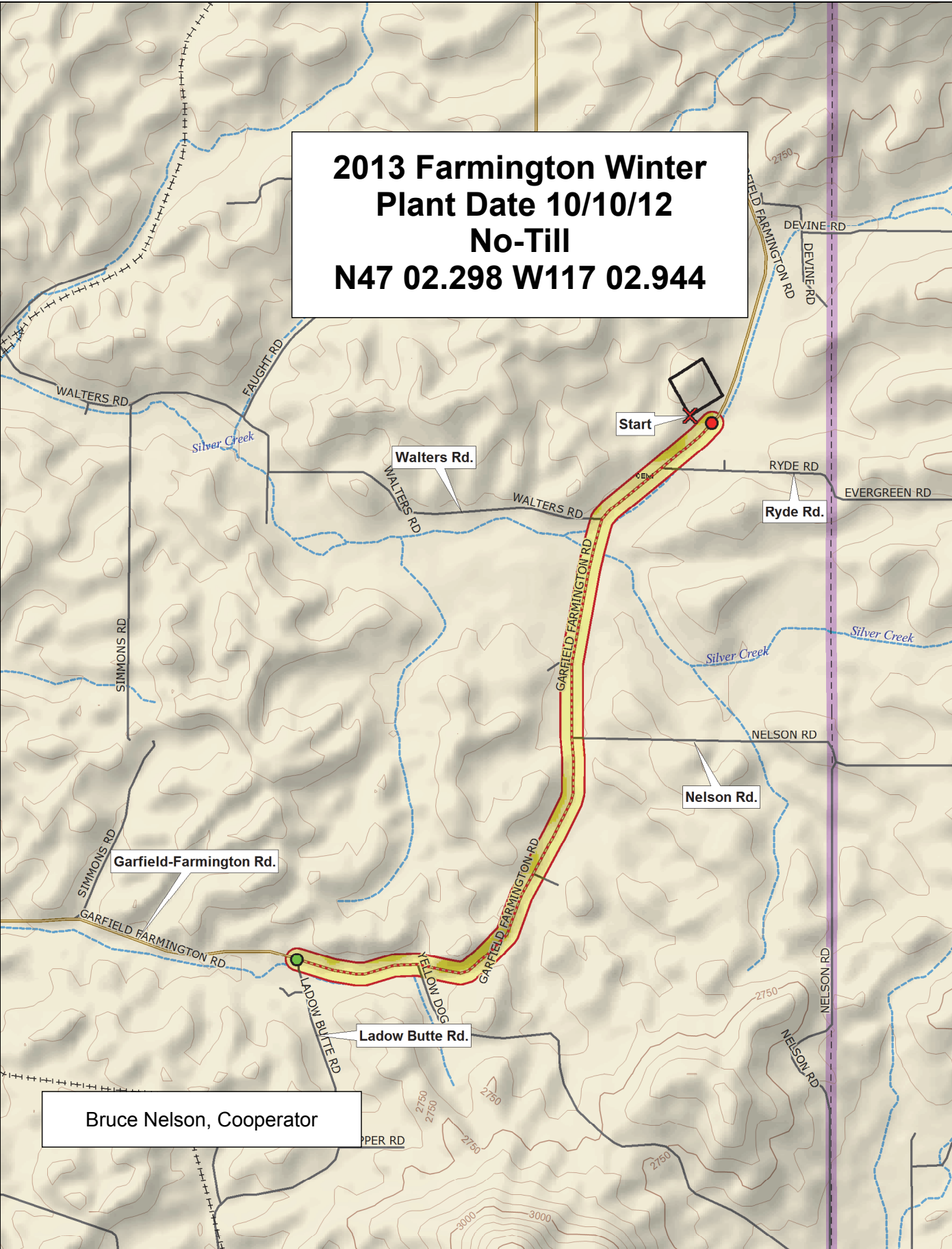

Bruce Nelson, Cooperator

Data use subject to license.

© DeLorme. Topo North America™ 9.

www.delorme.com

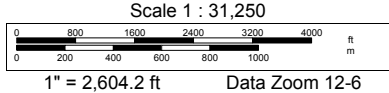
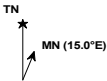

2013 Soft White Winter Trial, Farmington

9	03-29902A	WB-1070CL	Bruehl	LCS-Artdeco (NSA06-2153A)	Mary (OR2040726)	WA 8173	ARS98X402-1C	4J071246-1C	Madsen	WA 8134	AP 700 CL	WA 8154	LWW10-1018	WA 8172	Skiles	ARS010780-3C	Tubbs 06	ARS970161-3L (ARS-Selbu)	Eitan	ARS-Crescent (ARS970163-4C)
8	ARS990077-1C	ARS010746-2C	Trifecta	ARS97230-6C	WA 8155	ARS-Chrystal (ARS970075-3C)	WB-Junction	Bruneau	02-10606A	Cara	WB-528	99-06202A	WA 8171	WB 523	OR2080924	AP Legacy	OR2701071	OR2070870 (Ladd)	ARS010729-1L	OR0807P94
7	SY Ovation	JC1108	Stephens	WA 8151	OR2071628 (Kaseberg)	Masami	ORCF-102	ORCF-103	LWW-04-4009	Xerpha	WA 8175	Legion	WA 8174	WA 8142	OR2080641	WA 8153	WA 8176	ARS-Amber (ARS960277L)	Coda	WB 456
6	ARS010746-2C	4J071246-1C	Bruehl	Xerpha	AP 700 CL	ARS-Amber (ARS960277L)	AP Legacy	WA 8154	WA 8173	ORCF-103	Tubbs 06	WB 523	WA 8142	ARS990077-1C	JC1108	Trifecta	ARS-Crescent (ARS970163-4C)	WB-Junction	99-06202A	Legion
5	Masami	OR2701071	ARS-Chrystal (ARS970075-3C)	WA 8153	SY Ovation	LWW10-1018	WB-528	Madsen	Mary (OR2040726)	ORCF-102	WA 8174	OR2071628 (Kaseberg)	OR0807P94	ARS970161-3L (ARS-Selbu)	Cara	WA 8155	WA 8175	WA 8172	OR2080924	WB-1070CL
4	Bruneau	ARS98X402-1C	Stephens	WA 8176	ARS010729-1L	WA 8134	OR2070870 (Ladd)	LWW-04-4009	Coda	LCS-Artdeco (NSA06-2153A)	ARS97230-6C	03-29902A	WA 8171	Skiles	Eitan	WB 456	OR2080641	02-10606A	WA 8151	ARS010780-3C
3	WA 8171	Xerpha	WA 8175	AP Legacy	LWW10-1018	WB-Junction	ORCF-102	Skiles	WA 8142	OR2080924	JC1108	ARS-Crescent (ARS970163-4C)	4J071246-1C	WB-1070CL	ARS97230-6C	ARS010729-1L	Masami	ARS010780-3C	ARS990077-1C	OR2071628 (Kaseberg)
2	99-06202A	ARS98X402-1C	WA 8174	02-10606A	WA 8153	OR0807P94	03-29902A	Tubbs 06	WA 8151	Trifecta	Bruehl	Coda	Madsen	Eitan	WA 8155	OR2070870 (Ladd)	WB-528	SY Ovation	ORCF-103	AP 700 CL
1	OR2701071	LWW-04-4009	WA 8154	Stephens	ARS970161-3L (ARS-Selbu)	Legion	WB 523	Cara	WA 8172	WB 456	WA 8176	WA 8173	ARS-Chrystal (ARS970075-3C)	LCS-Artdeco (NSA06-2153A)	OR2080641	Mary (OR2040726)	ARS010746-2C	WA 8134	Bruneau	ARS-Amber (ARS960277L)
	1	2	3	4	5	6	7	8	9	10	11	12	13	14	15	16	17	18	19	20

Entry	Name
1	Skiles
2	Tubbs 06
3	ORCF-102
4	ORCF-103
5	Mary (OR2040726)
6	OR2071628 (Kaseberg)
7	OR2701071
8	Cara
9	Bruehl
10	Madsen
11	Eitan
12	Xerpha
13	Stephens
14	WB-528
15	LWW-04-4009
16	ARS-Amber (ARS960277L)
17	ARS-Crescent (ARS970163-4C)
18	ARS970161-3L (ARS-Selbu)
19	ARS990077-1C
20	ARS010780-3C

Entry	Name
21	ARS-Chrystal (ARS970075-3C)
22	OR0807P94
23	OR2080641
24	ARS97230-6C
25	ARS010729-1L
26	4J071246-1C
27	02-10606A
28	99-06202A
29	03-29902A
30	OR2080924
31	LWW10-1018
32	ARS010746-2C
33	ARS98X402-1C
34	JC1108
35	WB-Junction
36	WA 8134
37	WA 8171
38	WA 8151
39	Coda
40	Masami

Entry	Name
41	WA 8155
42	WA 8153
43	Trifecta
44	OR2070870 (Ladd)
45	LCS-Artdeco (NSA06-2153A)
46	Bruneau
47	WB 456
48	WB-1070CL
49	WA 8173
50	WA 8172
51	WA 8154
52	AP Legacy
53	Legion
54	SY Ovation
55	WB 523
56	AP 700 CL
57	WA 8142
58	WA 8174
59	WA 8176
60	WA 8175

3 Replications, Alpha-Lattice Design

<http://variety.wsu.edu>

	Common
	Club

Planting Date
10-Oct

